Parts, Complete—34 Pages

The Times

LOS ANGELES

Part One—Telegraph-News Sheet—16 Pages.

...teenth Year

MAXIMUM TEMPERATURES: Boston, 78; New York, 78; Washington, 78; Pittsburgh, 74; Cincinnati, 82; Chicago, 82; Kansas City, 78; St. Paul, 84; Jacksonville, 90; LOS ANGELES, 78.

...ER ANNUM, $9.00 | Per Month, 75 Cents, or 2 1-2 Cents a Copy.

FRIDAY MORNING, AUGUST 16, 1907.

On All News Stands, Trains and Streets. | 5 CENTS

THE WEATHER.

BRIEF REPORT.

...ORECAST—For Los Angeles and ...ity: Cloudy; light west winds. ...rise, 5:15; sunset, 6:39; moon ...s, 11:22 p.m.

...ESTERDAY—Maximum tempera... 75 deg.; minimum, 61 deg. ...d, 5 a.m., west; velocity, 3 miles; ...m., southwest; velocity, 13 miles. ...midnight the temperature was 62 ...; partly cloudy.

...DAY—At 2 a.m. the temperature ...f deg.; partly cloudy.

...the complete weather report, in... comparative temperatures, ...be found on page 8, Part II.]

POINTS OF THE NEWS IN TODAY'S ISSUE OF The Times

INDEX

...dent Lets Up On Trusts.
...riman Talks of His Earnings.
...s Uprisings Alarm England.
...of Middle West News.
...in Fresno's Mayor's Face.
...Affidavits Part of Scheme.
...mends Postoffice Reforms.
...Mischief Again Champion.
...Win Again From Oakland.
...Arbitration of Wire Strike.
...in Los Angeles Society.
...Man an Ex-convict.
...in Brief: Vital Record.

...Not May Show Skeleton.
...Spanish Flag Raising Marked.
...Service: News of Courts.
...Recovers Wife's Purse.
...Editorial Page: Pen Points.
...Talk of London.
...Angeles County News.
...of the Tehachepi.
...Reports: Financial.
...ing: Realty Transfers.

...Life at the Beaches.
...Scholarship Contest.

SYNOPSIS.

...CITY. Children of John J. ..., prepare to vigorously contest ...h he has filed in Chicago to ...n dower portion of his wife's ...ad many sensational disclo... promised before the legal ...tween father and children is ...ded....Elaborate exercises at ...n Church in honor of the ... of the founding of the ...t Seventh and Hill streets ...ys landmark of boom ...ar manner in which an ..., a disastrous brush, pre... a pioneer come from South ...appreciated or value ...administered....Methodist ...long chase after a China... ...ceeds in effort to recover ...y....Mining superintendent ...Reno identified as William ...ex-convict wanted here for ...y....Harriman changes his ...and is not coming to Los An... the present....Brakeman falls ...motive and is fatally in... ...Woman painfully hurt in at... ...save belongings from burn... ...City Gas Company secures ...r plant....Three hurt in col... ...runaway with trolley car on ...street....County Hospital pa... ...back to life by silver tube. ...ring with telegraph wires has ...entirely stopped—Local offices ...increasing business, and con... ...gliding back to normal.

...THERN CALIFORNIA. Six ...have died in burning cars in ...n Cajon grade....Thousands of ...people attend picnic in Long ...Not one complaint of city ...ants in Whittier....Electric ...Joseph's coat of many colors ...ers....High strung horse hurts ...succession in Long Beach. ...to have "walled city" and ...near site of present Avalon.

...IFIC SLOPE. Ex-Supervisor ...testifies in Glass trial that De... Burns attempted to induce him ...false affidavit....Over fifty ...acres of land in Calaveras ...some counties is filed upon by ...United States Land Commis... ...Ballinger witnesses opening. ...Turks refugees in San Francisco ...and fight to retain their char... ...Government expert at Stockton ...for experiment of placing ripe ...in cold storage before shipment. ...Dick" Cornelius, president ...Teamsters' Carmen's Union, gets ...satisfaction from police commis... ...Well known California mule ...returns from Hawaii with or... ...many fancy animals....Young ...bride weds aged employer, de... ...serious charges made against his ...Poker game in which ...dollar gold pieces are used as ...counters in Nevada town....Fore... ...of Union Iron Works charged with ...hardware store with stolen ...Irrigationists interfere with ...men on Upper San Joaquin ...

...EIGN. Fierce battle takes place ...Turks and Bulgarians....Bank ...Russia raises discount rate from ...1-2 per cent....Belfast strike ...by arbitration....Meeting be... ...Emperor William and King Ed... ...believed to insure peace....Col... ...hereditary presents America ...many tree of Marquis Gen. La... ...Joseph Joachim, celebrated ...violinist, dies in Berlin....King ...Spain meets Emperor of Austria ...Rome regarding Macedonia is ...Twenty thousand Moors are ...ready for attack on French and ...Spanish camp at Casa Blanca, and big ...battle imminent....Great Britain is ...facing uprisings in India.

...AL EASTERN. Postmaster... ...Meyer outlines his plans for ...postal department....Gov... ...Deneen says Alton was given ...square deal" in order to get fine ...Standard Oil Company....Lightning ...strikes powder magazine assessed against the ...Pennsylvania Coal Company....Lightning ...kills fifty-six miners in camp at St. ...Paul, Minn., killing one officer and ...injuring two others....St. ...Louis finds necklace lost year

THE FIGHT IS WON.

PRESIDENT CALLS HALT ON GUNNING FOR TRUSTS.

Present Campaign to Rest, Having Served To Check Corporate Lawlessness.

Advance Copies of Speech to be Delivered by the Executive Next Tuesday Restore Confidence in Wall Street and Stocks Advance.

[BY DIRECT WIRE TO THE TIMES.]

NEW YORK, Aug. 15.—[Exclusive Dispatch.] That President Roosevelt will publicly announce next Tuesday that the Federal government has reached the limit of the general scope of its campaigns against the big corporations, or so-called trusts, was the information which reached Wall street today.

This knowledge was gained from advance copies of a speech which the President will deliver on Tuesday at the Pilgrims' celebration at Provincetown, Mass., which, in some mysterious manner, found their way into the hands of certain powerful Wall-street houses, and at once caused a marked advance in the stock market prices, which had early been demoralized and in which demoralization the action of the Bank of England in raising its discount rate from 4 to 4½ materially aided.

The tenor of Mr. Roosevelt's speech, it is said, is toward calling a halt on any tendency to broaden the strife against the big industrial corporations, at least at this time.

TRUCE FOR THE PRESENT.

From the same sources it was said the President would announce a definite policy which the administration proposes to pursue in its future attitude toward corporate interests. This policy, it was said, will be to let the fight rest at the stage it has already reached, on the theory that the purpose which it was intended to accomplish has already been realized.

Advance copies of a speech which Mr. Taft, Secretary of War, will make at Columbus on Monday also have been received in Wall street, indicating that as an official spokesman for the administration, he also will announce a limitation of hostilities against the trusts of the country, confining war to its present aims and proportions and restricting it to attacks on the vicious law-breakers.

These reports were the first cheerful information which the financial district has received since the recent slump began, and they served to give immediate strength to the market, which had been demoralized at the opening. A bad tone had been given to trading also by the failure of Mr. Cortelyou, Secretary of the Treasury, to come to the relief of the money market.

MARKET RALLIES.

Immediately after the outline of President Roosevelt's speech had reached the "street" prices began to improve, and advanced from 4 to 5 points higher than at the opening. Union Pacific rallied from 120⅛ to 125¼; Amalgamated Copper from 65 to 69¾, and other stocks accordingly. The only exception to the general early weakness of the market was Illinois Central, which opened 2½ points higher than yesterday's close, advanced nearly another point, and then receded to a 2 point rise.

The market also was regarded as heavily oversold, and this fact figured in the up-turn of prices. An illustration of the immense short interest was found in the attempts of one house to borrow all available Reading stock flat.

Prices crumbled at the opening, the primary cause being an unexpected raise in the rate of discount by the Bank of England from 4 to 4½ per cent. Amalgamated Copper dropped 4 points to 65. American Smelting broke 4¼ points; B. R. T., 2 points, selling back to the Lawson panic price of 40, and Great Northern declined 3 points, selling at the lowest point in ten years.

The only thing that kept the bottom from dropping from the market entirely was an agreement, made after the close yesterday, by a number of prominent moneyed men to send in supporting orders today at the opening, and this helped to check the decline.

HOW NEWS IS CONSTRUED.

After the market closed, little groups of bankers and brokers gathered here and there in offices and on street corners to discuss the developments of the day. It was generally agreed that, had not the information from the White House leaked out, it would have been impossible to check the decline in stocks, and the market would have been in a fair way to go to smash.

Much interest was manifested in what was meant by the unofficial announcement that the President is to "announce a definite policy which the administration proposes to pursue in its future attitude toward corporate interests." What this definite policy is to be concerns Wall street right now more than anything else.

The news is not regarded by even the most optimistic of Wall street speculators as signifying that the government has "laid down" or means to drop its prosecutions of the Standard Oil Company and other corporations, against which special agents of the Department of Justice have spent many months gathering evidence on which to base prosecutions. The powder trust suit, the harvester suit and the tobacco suit are to stand, and will be prosecuted with all the vigor of the government. This is conceded.

But the government has completed its searching injuiry into corporate lawlessness and has revealed and arraigned all those against which it can hope to make a case, and the administration desires to now reassure the investing public that the worst is known and that the government is not to run amuck. This is the conservative and generally accepted construction of the President's decision.

PRESSURE ON ADMINISTRATION.

That unusual pressure has been brought to bear upon the administration the last few days to do something to restore public confidence in the high grade securities on which the credit of the nation so largely rests is known to every man who reads newspapers. Secretary Root, Assistant Secretary Bacon, Secretary Taft and Postmaster-General Meyer have all been in New York within the last week and, while they may not have come for the express purpose of conferring with the financiers of the city on the general situation, it is significant beyond cavil that they saw such recognized authorities in the world of money as James Stillman, president of the National City Bank; Jacob H. Schiff of Kuhn, Loeb & Co.; James Seligman of J. and W. Seligman & Co., and William Rockefeller, representing the Standard Oil interests, and that, following their conversations with men of Wall street, the Cabinet officials hurried to Oyster Bay, where a series of conferences took place between them and the President.

J. Pierpont Morgan, on whose sagacity in times of stress Wall street has learned to rely, is hurrying home to lend his aid to the men who have been trying to keep the bottom from falling out of the stock market. The wireless will carry him the intelligence, before he reaches Sandy Hook, that the President has come to the rescue and the veteran financier will doubtless heave a sigh of relief. The mere announcement that he had sailed yesterday from Southampton was sufficient to strengthen this morning's fitful market.

TRUSTS PETITION FOR THE "SOFT PEDAL."

[BY DIRECT WIRE TO THE TIMES.]

WASHINGTON, Aug. 15.—[Exclusive Dispatch.] That the future policy of the administration in regard to trust matters will definitely be outlined by Secretary Taft as the spokesman of the President in his address before the Buckeye Republican Club at Columbus, O., next Monday, was semi-officially announced today.

According to all indications strenuous efforts are being made by Wall street to induce the administration to press the soft pedal in the matter of trust prosecutions.

As viewed in Washington, the one significant feature about the meeting of Cabinet members at Oyeter Bay was the visit of Assistant Secretary of State Bacon at the New York office of J. Pierpont Morgan & Co., early in the day. It is believed that the opinions of this great financial firm regarding the present situation were discussed by the President and Secretaries Taft, Root and Meyer.

The reports that resignations of certain Cabinet members have been tendered, or are about to be tendered, on account of the radical attitude recently assumed by Atty.-Gen. Bonaparte, find no substantiation here. The impression in Washington is that the stories were started for stock speculation purposes.

The Attorney-General refuses to take seriously the attacks of Wall street interests, and his friends believe the interests are merely whacking at the President's or Bonaparte's shoulders. His announced intention of attempting to put some of the big trust magnates in jail is merely the echo of well-known sentiments of the President. If this policy is objectionable to Secretary Root, as is reported from New York, he must have recently had a change of heart. Root has hitherto been an ardent and consistent exponent of the Roosevelt policies.

BRITISH FINANCIER'S VIEW OF SITUATION.

[BY DIRECT WIRE TO THE TIMES.]

LONDON, Aug. 15.—[Exclusive Dispatch.] "Most stock operators are as timid as an old woman," said Lord Welby today in talking of the interview with John D. Rockefeller, in which the Standard Oil chieftain predicted financial disaster.

Welby was permanent secretary to the British treasury for many years, and he was Gladstone's right-hand man when the latter was Chancellor of the Exchequer. He is one of the most distinguished financial experts in England, is a director of the Grand Trunk Railway and of the Standard Bank of South Africa.

"I don't believe that any of the disastrous things Mr. Rockefeller predicts are going to happen," Lord Welby continued. "The American magnates are suffering from nerves. Rockefeller probably is stating facts when he declares that he was offered 7 per cent. for $1,000,000 loans. But in my view he is altogether wrong in ascribing this dearness of money to the unrest created by what he calls the 'runaway policy' of President Roosevelt's administration.

"One could go on forever building up theories to account for high money rates, but when you strip the subject of all its excrescences and get down to bedrock it simply means that the demand for money is greater than the supply. The world is now a vast money market.

"Expenditure is increasing at a rate that would have staggered the bankers in my younger days, and the supply of money cannot keep pace with the demand. Railways, industrial concerns and municipalities are absorbing vast sums, but they cannot increase production rapidly enough to keep pace with their expenditures.

"I am not well enough acquainted with the relations between the trusts and the people in the United States to speak authoritatively. As a rule, I deprecate too much State interference in regard to the distribution of wealth. But where flagrant abuses exist, where corporations use their wealth and power for their own aggrandizement, against the welfare of the people, no one can caval at government regulations, and certainly no one need shriek about Socialism when all that is done is to put a curb on people who want their head too much.

"On this side we have Lord Rothschild talking about President Roosevelt's Socialistic legislation in America and Premier Campbell-Bannerman's legislation here; saying that they are frightening capital. Socialism has as much to do with it as my old boot.

"Financiers get credit for unlimited daring, but they really are very timid folk. They have very little to be frightened about. Though Mr. Rockefeller's diatribe may be excellent from his point of view, he is speaking for a very limited class.

"I think, the present situation will

(Continued on Thirteenth Page.)

THE TIMES RISES SUPERIOR TO THE OPERATORS' STRIKE.

YESTERDAY morning's big Times gave its readers twenty-eight columns of live telegraphic news gathered from far and near. No other paper in the West received so much telegraphic news as The Times, and no paper in the West could stand comparison with Thursday's Big Times.

It was commonly discussed on the streets yesterday. "The telegraphers' strike doesn't seem to be hurting The Times any, does it?" could be heard wherever men gathered to chat or women to gossip. The showing made by The Times, since the union telegraphers of the city and country went on strike to see how strong they are, has been the big feature of the strike. It has the city by the ears. People are talking about it and wondering how it is done.

The Times has the greatest telegraphic news service in the West and one of the greatest in the country. It reaches into all the great news centers of the world and is so firmly established, so thoroughly organized that, as long as there are wires working, The Times will receive the news. No "competitor" can hope to compete with The Big Times when it comes to gathering and printing the news under difficulties.

Despite the active opposition of the striking telegraphers and their sympathizers on the railroad wires, expressed in frequent interruptions of The Times' service, this paper was able to get by direct wire Wednesday night an unprecedented amount of telegraphic news for a mid-week night. The result was a newspaper Thursday morning which astonished the city. The strike, so far as The Times is concerned, is a fiasco.

This morning The Times again presents a big paper, filled with the news of the world, gathered without concern as to expense or labor. Nearly thirty columns of live telegraphic news, received by The Times over its direct wires and from The Associated Press! Has the telegraphers' strike hurt The Times any? Have a look!

MEN TO WHOM STREET LOOKS FOR LEADERSHIP.

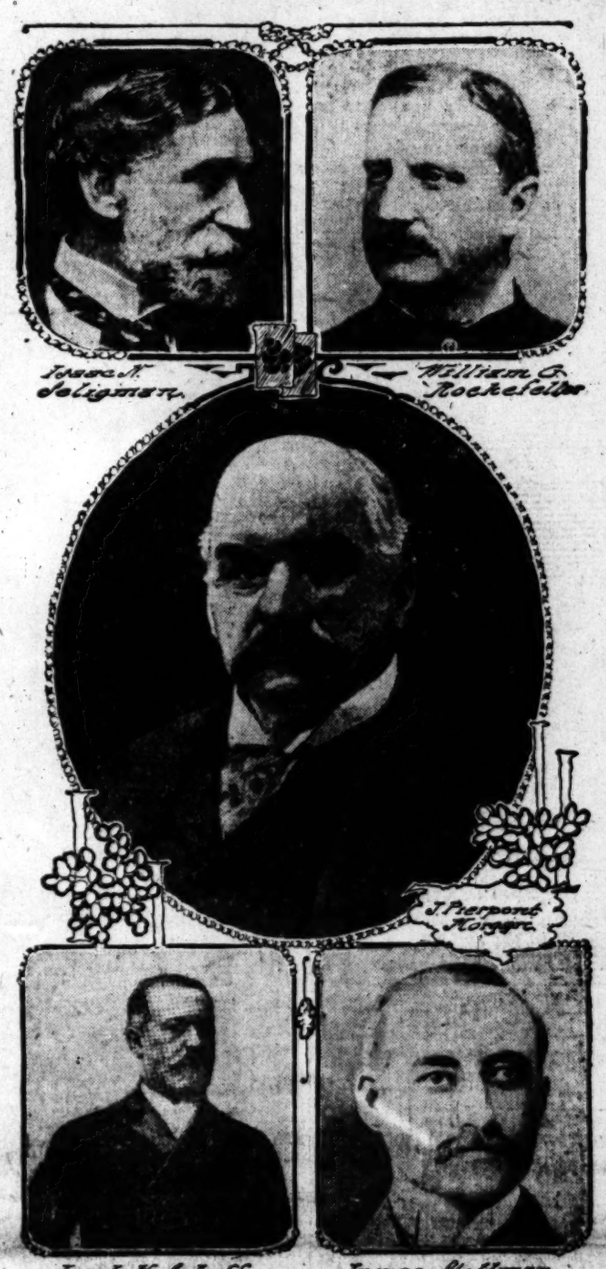

Group of prominent New York financiers to whom announcement of administration's policy comes as a great relief after the last few days of stormy conditions in the stock market. The advice of these men to members of the Cabinet was that the President and he alone could stay the downward tendency of the stock market and restore public confidence.

MOROCCAN CRISIS.

TWENTY THOUSAND MENACE CASA BLANCA.

Moorish Hordes Concentrating for Grand Attack on French and Spanish Camp—Drude Prepares for Big Battle—Foreigners Destitute.

[BY DIRECT WIRE TO THE TIMES.]

TANGIER, Aug. 15.—[Exclusive Dispatch.] The Moors are gathering for a still more obstinate attack on Casa Blanca and the French and Spanish camp. It is reported that the 20,000 horsemen, who a few days ago were said to be assembling in the hills around Casa Blanca, are nearly ready for their desperate dash, and Gen. Drude is making every precaution for a bloody battle.

Several attacks have been made on the French and Spanish camp since Sunday last, and it is believed the Moors are endeavoring by these feints to cover the movement in strength which they have planned.

These unimportant forays have been easily driven off by the machine guns in camp aided by the fire of the cruiser Gloire.

FOREIGNERS' PLIGHT.

From Mehedjah to Cape Nun thousands of foreigners have been driven out of Morocco. Robbed of all their possessions and subjected to brutal treatment of which the world has learned nothing, the hapless victims of the Moors' rage were glad to escape with their lives.

A steamer, bringing scores of refugees picked up at points along the Moroccan coast, brought the news.

Following the assault on Casa Blanca, natives swarmed through the foreign quarters of every city. Women were brutally whipped and men were left dying in the streets. Many houses were burned. Others were torn down, the Moors believing that money or valuables had been hidden in the walls.

MACLEAN'S PERIL.

Those Europeans who remain in Morocco are in greater danger than ever bbefore, the tribesmen having become furious in their denunciation of all foreigners in their territory. They are now seeking vengeance on Raisuli, whom they charge with protecting Caid Sir Harry MacLean. The feeling is growing that the Englishman's life is now in greater danger than before.

GERMANY JEALOUS OF FRANCE'S OPPORTUNITY.

[BY DIRECT WIRE TO THE TIMES.]

PARIS, Aug. 15.—[Exclusive Dispatch.] The situation in Morocco, which is greatly agitating public opinion, has now reached a point where it seems necessary to proceed much further or lose all. The former contingency is exciting intense jealousy in Germany, and the French government is trying to reassure Berlin by a somewhat timid attitude.

Anxiety is felt in regard to the result of the meeting between King Edward and the Kaiser. France is also restive unde the entente with England and now feas that that countty and Gemany will come to terms behind her back and at her expense.

M. Judet, who writes in the E'Clair and who has followed affairs closely, says that France has heached a crisis where she must strike out boldly or sink to the rank of a second-class power.

PRISONERS FREED TO PREY ON FOREIGNERS.

[BY THE ASSOCIATED PRESS—P.M.]

TANGIER, Aug. 15.—Wireless communication from Casa Blanca says that the situation at Mazagan continues alarming. The prisoners in the jails have been turned loose.

There is great uneasiness here in the matter of the position of the Europeans in Morocco. No confirmation of the report that Caid Sir Harry MacLean has been released can be obtained. A courier and servant from MacLean have just arrived here and say that it is believed that the news of the bombardment of Casa Blenca made a very bad impression on the Komiss tribesmen and caused the suspension of the negotiations for MacLean's release.

The tribesmen are furious against all Christians and wish to be revenged on MacLean, who is protected by Raisuli. The last letter from MacLean is dated August 12.

TO SALUTE AT PRESIDIO.

WASHINGTON, Aug. 15.—The War Department has designated the Presidio of San Francisco as the saluting station for the harbor, instead of Alcatraz Island.

NO MYSTERY ABOUT IT.

SEEKING PROFITS.

Harriman Talks of His Earnings.

Would Own All the Railroads in the Country If Could Get Them.

Says His Business Is to Make His Lines Pay Their Proper Dividends.

May Answer Questions About Alton Deal When They Are Asked Again.

[BY THE ASSOCIATED PRESS—P.M.]

RENO (Nev.) Aug. 15.—[Copyright by Daily Nevada State Journal.] "All of the railroads in the country would be mine if I could get control of them," said Edward H. Harriman to a Journal reported on his arrival in Sparks, Nev., the division terminal here today, in the course of an interview in which he discussed his work and his ambitions.

"I have been quoted seriously for an expression made jocularly to the effect that I would manage the railroads for the Federal government, that I would turn my holdings over to the United States for a fair compensation and act, then, as commissioner," Mr. Harriman continued, "but I am misunderstood. The time has not come for Federal ownership. Personally, with all the lines in my possession, I would be better suited."

Remarking that since he does not yet own all the railroads of the country, a statement of his policy in the light of renewed agitation for more drastic regulation by the Federal government with respect to those he does own would be of interest, the reporter asked:

"What is your policy concerning the management of the railroads that we are told you own?"

WANTS RETURNS.

"It is to make the lines pay dividends," came the decisive answer. "Since 1898, we have spent $200,000,000 for improvements. We want some returns. Don't you think we are entitled to returns after such an expenditure?

"Mine, then, is a financial policy. I watch that end of the game. Other matters are left to the officials concerned with them. There is not much to that policy, excepting to make good investments better. Results: they bring success.

"Agitation of the abuses of the railroads makes harder the accomplishment of local improvements. Facts, that in themselves are insignificant, are magnified and distorted by the public mind until they become harmful to the interests of the public and to us. It is the spirit of the age—and the newspapers—so what can we do?"

"Why did you not answer the questions put to you by the Interstate Commerce Commission, and will you answer them when the proceedings brought by the Department of Justice force you to appear for the second time?" the reporter asked.

"I refused to tell what I knew about the Chicago and Alton purchase because the questions put to me dealt with matters of policy," Mr. Harriman replied. "Some of them I would not answer, any more than would you if asked where you bought your suspenders, or how much you paid for your shirt. I could not, to be specific, answer all the questions in justice to my associates in the purchase."

MAY ANSWER QUESTIONS.

"But, now that the proceedings have been started to get these replies, I will probably not refuse again. Inquiries directed at me in the Chicago and Alton case will perhaps result in the answers desired by the Commerce Commission. It was a business principle involved that prevented me from answering the questions. I may answer when the matter comes up again."

In closing the interview with a call for the ball to be thrown to him, Mr. Harriman drew toward his sons, their tutor, and a physician, who were throwing a baseball. When the ball was thrown wild by one of the party, the railroad magnate smiled and said:

"You are too wild. Perhaps your arm is sore, like mine. I've had a charley horse in mine ever since I was a boy."

Declaring that, in the future, the policy of his roads, in the matter of rates extensions, etc., will be to develop the State of Nevada and the entire western territory both through the north and south lines, Mr. Harriman positively declined to discuss politics. Continuing, he said:

"San Francisco is the natural tidewater terminal on the Pacific Coast, and nothing can dislodge her from that position. The railroads and the capital center there, and, despite the efforts toward that end, neither Seattle, Portland, nor any other city will ever be able to destroy San Francisco's paramountcy."

THREE KILLED, MANY HURT.

Trolley Car Loaded With Passengers Is Struck by a Freight Train.

[BY THE ASSOCIATED PRESS—A.M.]

NEW YORK, Aug. 15.—One woman, a man and a boy are dead as a result of a trolley car loaded with passengers being struck by a Long Island freight train at the crossing of Coney Island avenue today. Sixteen others were injured, several dangerously.

BRITISHERS TRAVELING IN INDIA GO HEAVILY ARMED.

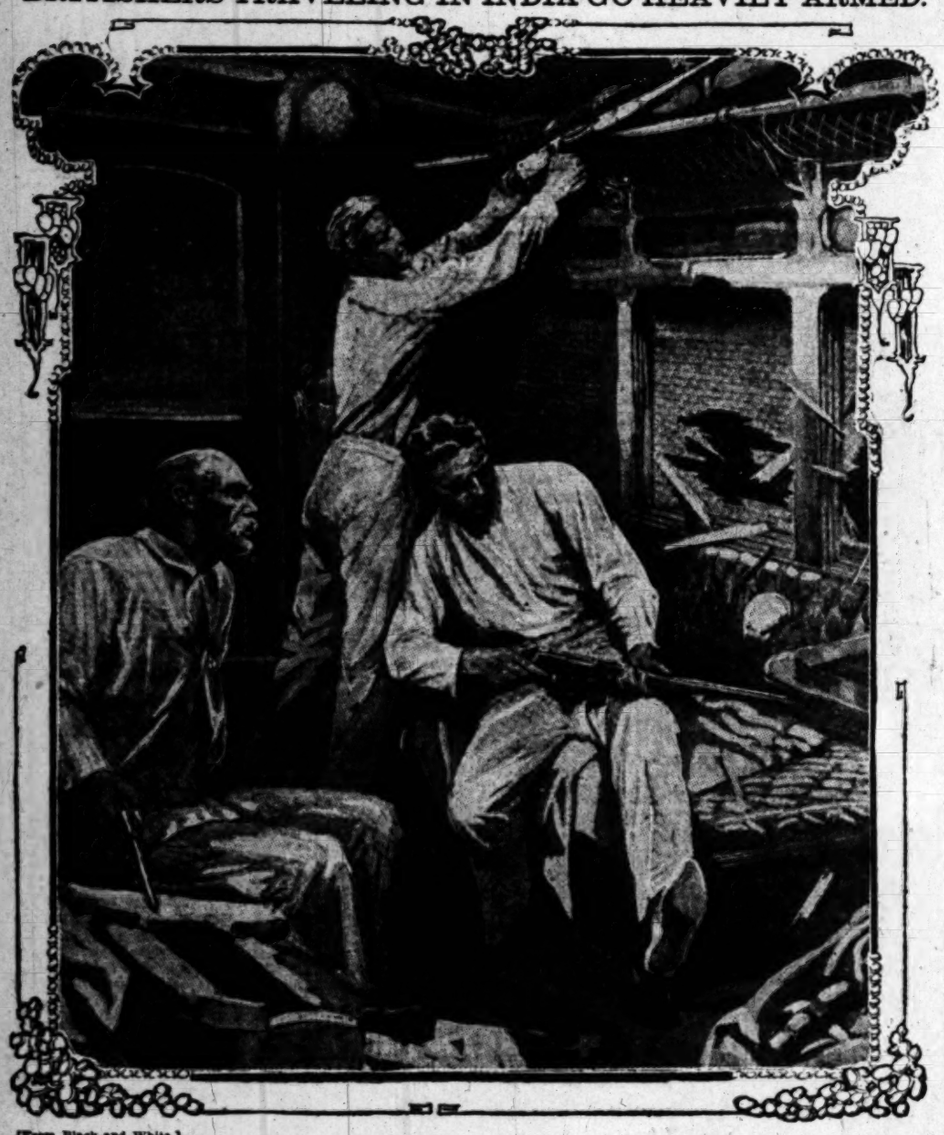

[From Black and White.]

THE UPRISING IN BENGAL.

The unrest in Bengal is becoming increasingly serious. Several assaults upon Europeans have taken place on the Assam-Bengal Railway. First and second-class carriages are nightly pelted with stones, and the passengers carry rifles and revolvers. A police inspector named Crabbe was murdered recently, and many of the guards and engine-drivers are afraid to perform their duties.

INDIAN UPRISING ALARMS ENGLAND.

Work of Japanese Agents Who Passed Through Provinces Inciting Religious and Racial Animosity Is Bearing Bloody Fruit.

[BY DIRECT WIRE TO THE TIMES.]

LONDON, Aug. 15.—[Exclusive Dispatch.] Incited by Japanese agents, who some months ago began a systematic campaign of arousing the religious and racial animosity of the natives against their white rulers, the British, the dragon's head of sedition is now raising itself in the provinces of India.

Uprisings have occurred in Bengal and Punjab, the natives looting and pillaging the homes of English and other foreign residents, and assaulting every European in sight.

The riots ostensibly were caused by several recent government enactments, which the Japanese agitators have persuaded the Hindoos to consider objectionable, and, who, in turn, have been able to influence several Mohammedan leaders in the north.

Taken in connection with the Moroccan troubles, the uprising in India is regarded as bearing out the reports of general animosity toward the Christian races throughout the Orient and the predictions of a world-wide holy war.

The present uprisings in Bengal and the Punjab are the result of several recent government enactments which from the first were objectionable to the Hindoos, who, to a certain extent, have been able to influence several Mohammedan leaders in the north.

The province of Bengal contains some 87,000,000 inhabitants, a population exceeding by several millions that of the United States of America. The government found it a difficult task to efficiently administer the affairs of so great a province under one Lieutenant-Governor. The Indian Congress, therefore, passed a bill partitioning Bengal, making Dacca, the old capital, once more the capital city of the eastern part.

Dacca is essentially a Mohammedan center, and the Nawab felt not only honored, but elated to have his city once more restored to a premier position. Letters of thanks signed by thousands of influential Mohammedans, were received in Calcutta, upholding the government's action, much to the chagrin of the Hindoos, who detest the followers of Mohammed.

The result of this partition, was an open boycott against all British goods, with which the bazaars are stocked. Bands of lawless Hindoos formed themselves into armed pickets, and forcibly upheld the boycott. Merchandise was thrown into the gutters, where it was burned and defiled in the most revolting manner. Inoffensive shopkeepers were subjected to insult, many being ill-treated. Owing to the paucity of Europeans and an inadequate police force in the mofussil, thousands of dollars' worth of goods were wantonly destroyed.

PRESS INCITES TO SEDITION.

The native press, which is written in the vernacular and allowed practically absolute freedom from censorship, upheld these boycotters and filled their sheets with the most inflammatory and seditious matter. So treasonable were some of these articles, that the proprietor and the editor of the "Punjabi," a Lahore paper, are now serving a term of imprisonment. Stringent measures are being taken to surpress all seditious matter, but with so much illiteracy in India, it is an easy matter for the educated hotheads to influence the lower castes.

An attempt was made to stir up strife over the bill amending the Punjab Land Alienation Act. That failed, for the alienation act, though hateful to the trading and professional classes, is popular with agriculturists, for whose benefit it was passed. A similar attack on the Punjab Colonization Bill, however, met with great success.

The feature of the Punjab administration during the last fifteen years has been the irrigation and colonization of vast rainless desert tracts, which formed the center of the province. Immense canals have been made, and these wastes, now converted into irrigable lands, were given out to tenants, subject to certain conditions. These colonies now have a population of 2,000,000 souls, and with 3,000,000 acres under cultivation.

The tenants at first used to sign an agreement, then a register and latterly becoming so numerous, they signed nothing. The colonization officers, who had to control these great colonies, arrange for the building of villages, sanitation, irrigation and the hundred and one other matters, found themselves compelled from the first to arrogate to themselves powers which they did not legally possess, in order to govern the community. They compelled the tenants to build on a uniform plan, plant tres, and prevented individual tenants from defying the wishes of the majority in each village.

SERIOUS TROUBLE BEGINS.

The time came, when driving and persuasion were not sufficient, and legal sanction was necessary. A colony bill was then drafted, but so badly and obscurely was it worded that an agitation against it at once began. Sedition mongers instilled into the minds of the tenants that the government had repudiated its promises. Mass meetings were held at which wild words were uttered, which had the effect of causing the mobs to assault every European in sight, and even resorting to murder.

The ostensible cause of the Rawalpindi riots was the new land-revenue settlement. The revenue of each village of a Punjab district is fixed for twenty years, when that period expires, a settlement officer comes, and, with reference to new cultivation and to the rise of rents, fixes the revenue for another term of twenty years. As a rule the revenue is raised, for prices and rents are always rising. In Rawalpindi, the revenue of the near-by villages was greatly raised, as the land is more fertile. Not only was the oppression of the new demand loudly preached, but it was asserted that as the government had confiscated all rights in the colonies, so they were confiscating all rights in land elsewhere.

The present agitation and sedition are but feelings for a freer life and gropings in the dark for a national spirit and national existence. The Indian extremists preach the extermination of the British, but the final solution of the problem of the government of an oriental country by a western people, will be evolved by time alone, and the exact form of it no man can predict.

Teachers' Examination.

The Los Angeles County Board of Education will examine applicants for grammar-school and special certificates, the week of August 26-31, 1907, beginning at 8:30 a.m. sharp of Monday, August 26, 1907, in room 2 of the Polytechnic High, on Washington street, near Hope street, Los Angeles, Cal.

Applicants for special certificates must make written application to the Secretary of the board not later than August 23, 1907.

By order of the Los Angeles County Board of Education.

MARK KEPPEL, Secretary,
207 South Broadway.

BOER CHIEF ON RAMPAGE.

Escapes from British Custody Joins Band of Four Hundred Hillsmen and Resumes Marauding.

[BY THE ASSOCIATED PRESS—A.M.]

CAPE TOWN, Aug. 15.—Jakob Morengo, the chief who caused the Germans more trouble in their South African territory than all others and who has been in British custody since he sought refuge in Cape Colony after the last hostilities, escaped yesterday, joined another chief from the German colony, and with 400 followers is again marauding.

AFFAIRS OF STATE.

RULERS REACH AN AGREEMENT.

KING OF ENGLAND AND EMPEROR OF AUSTRIA MEET.

Understanding Regarding Macedonia Said to Have Been Arranged. As to Morocco, Great Britain Holds That no Third Power Has Right to Interfere.

[BY THE ASSOCIATED PRESS—P.M.]

ISCHL (Austria) Aug. 15.—King Edward arrived here today on his visit to Emperor Francis Joseph.

The exchanges between the two monarchs were cordial and certain political matters were cleared up satisfactorily. Emperor Francisco Joseph met his guest at the Gmunden Railroad station and greeted him heartily. The Emperor then boarded the train which had brought the King, and the suites of the two monarchs were introduced. The train bearing the two sovereigns came in at noon.

This royal visit is marked with an entire absence of official display. Thousands of the residents of Ischl and almost all the summer visitors gathered along the route from the railroad station to the hotel, where the King went and gave the Emperor and his guest a warm greeting.

King Edward was attired in the uniform of a colonel of Austrian Hussars. In front of the hotel had gathered a group of young girls, dressed in picturesque Ischl costumes.

After a formal exchange of visits the Emperor took his guest to a family breakfast at the imperial villa. In the meantime King Edward had received Baron Aohrntha, the Austro-Hungarian Minister of Foreign Affairs, with whom he conversed for some minutes. The baron then called upon Sir Charles Harding, permanent under-secretary of the British Foreign Office, and the two conversed at great length.

The subjects discussed were Macedonia and Morocco. It is understood that an agreement was reached regarding Macedonia, while in the matter of Morocco, Sir Charles indicated that Great Britain would adhere fully to the terms of the Algeciras convention, holding that no third power had a right to interfere in this country.

TRUSTEE DISAPPEARS.

Former Danish Vice-Consul at Omaha Is Said to Be Short in His Accounts.

[BY THE ASSOCIATED PRESS—A.M.]

OMAHA, Aug. 15.—Theodore Olsen, former Danish Vice-Consul here, and once City Comptroller of Omaha, is missing, and it is alleged his accounts with the Danish government are short $13,000 in the account of estates he handled as trustee for his government.

TOWNSITE of Corcoran, Kings county, will be opened and put on sale early in September. Million-dollar beet sugar factory now being built there. Watch papers for date of opening. Security Land and Loan Co., owners, 357 South Spring stree

CHICAGO SWELTERS.

PITH OF NEWS FROM THE MIDDLE WEST.

[BY DIRECT WIRE TO THE TIMES.]

CHICAGO, Aug. 15.—[Exclusive Dispatch.] A high south wind, temperature reaching 82 degs. and humidity of 86 per cent., proved a strong combination this afternoon, the finish appearing in the form of a heavy shower. In the morning temperature as low as 67 degs. was recorded. Middle West temperatures:

	Max.	Min.
Cairo	86	72
Cincinnati	88	68
Cleveland	86	52
Davenport	80	68
Des Moines	84	62
Detroit	82	62
Dubuque	78	64
Duluth	72	50
Grand Rapids	88	62
Green Bay	86	60
Helena	72	54
Huron	82	70
Indianapolis	84	66
Kansas City	92	70
Marquette	82	56
Memphis	88	74
Milwaukee	78	64
Omaha	88	70
Rapid City	80	68
St. Louis	84	70
St. Paul	80	64
Springfield, Ill.	84	68
Springfield, Mo.	92	74

JENNINGS'S AFFAIRS IN COURT.

[BY DIRECT WIRE TO THE TIMES.]

CHICAGO, Aug. 15.—[Exclusive Dispatch.] A sequel to the troubles and uncertainties that settled about the all-night bank and the Jennings Real Estate, Loan and Trust Company, which partially disappeared when J. Elliot Jennings, the promoter of it all, went to Los Angeles for health and business, started today in the Circuit Court. Stockholders are asking that the affairs of the various companies that arose from the ventures of Jennings be placed in the hands of a receiver. They ask that the United States Trust Company, which was the successor of the Jennings Trust Company, be brought to a termination. They assert that the Trust Company is being run as an adjunct to the Federal National Bank in order to enable President C. H. Wilcox, who is also president of the Trust Company, to draw his salary.

HUSBAND DESERTER WANTED.

[BY DIRECT WIRE TO THE TIMES.]

CHICAGO, Aug. 15.—[Exclusive Dispatch.] Susanna Miller, a comely matron, enjoys the distinction of being the first woman in the history of the police department of Chicago to be a fugitive from justice on the charge of husband abandonment. This marks an additional step in the equality of the sexes, abandonment being a misdemeanor usually reserved for the male members of the community. The warrant which formed the basis of the general alarm sent out by Chief of Police Shippy was issued on complaint of the husband, Jacob Miller, No. 127 Huron street, who believes that his wife left the city with another man. Miller admits, however, that he is more anxious to secure the return of his two small daughters, who also are missing, than the presence of the woman who abandoned him.

SORROW FOLLOWS PLEASURE.

[BY DIRECT WIRE TO THE TIMES.]

CHICAGO, Aug. 15.—[Exclusive Dispatch.] Three little girls—Florence, Melissia and Myrtle Gilliland—returned from an outing in the country to find their mother and father dead. Mrs. Elizabeth Gilliland, her death hastened by the brutality of her husband, died on Friday, and the father died in jail Saturday, shortly after the Coroner's jury had held him to be responsible in a large measure for his wife's death.

MATURE COUPLE ELOPE.

[BY DIRECT WIRE TO THE TIMES.]

SOUTH BEND (Ind.) Aug. 15.—[Exclusive Dispatch.] Like elopers of more tender years, Michael Cunningham, 68, and Margaret Adams, 38, ran away to St. Joseph, Mich., yesterday and were married. Justice Braertin tied the nuptial knot for the blushing couple. In one particular, the near-septugenarian outdid all the swains that have flocked to the Michigan marrying resort this summer. He journeyed all of the fifty-five miles from Michigan City, Ind., his home, to St. Joseph, with his bride-elect, in an open buggy. These precautions were taken by the elopers to keep troublesome relatives off their trail.

FIRST FROST KILLS.

[BY DIRECT WIRE TO THE TIMES.]

ESCANABA (Mich.) Aug. 15.—[Exclusive Dispatch.] Crops throughout the farming district surrounding Escanaba were seriously damaged by the first frost of the fall last night. The temperature dropped to 42 deg., and remained at nearly the same point throughout the night.

Superb Routes of Travel.

2 1-2 HOURS FROM LOS ANGELES TO—

Santa Catalina Island

Steamers { CABRILLO, Capacity 900 / HERMOSA, Capacity 475

THE ONLY LINE OPERATING STEAMERS BETWEEN THE MAINLAND AND CATALINA ISLAND.

We Do Not Operate Gasoline Boats

Hotel Metropole AMERICAN AND EUROPEAN PLAN. Island Villa EUROPEAN PLAN.

CELEBRATED CANVAS CITY

Important Notice

PERSONS NOT HOLDING OUR SPECIAL PERMIT AND ARRIVING AT SANTA CATALINA ISLAND ON BOATS OTHER THAN THOSE CONTROLLED BY THE

WILMINGTON TRANSPORTATION COMPANY

WILL NOT BE PERMITTED TO ENJOY ANY OF THE PRIVILEGES OF THE ISLAND ACCORDED TO THEIR PATRONS.

Special Sunday afternoon trip to the Island will be made by the Steamer "Cabrillo," on August 18th and 25th. Pacific Electric cars will leave Los Angeles at 2:55 P.M.

Banning Co. Ticket Office, 101 Pacific Electric Bldg.

PHONES—MAIN 35—F-3035.

A GREAT DAILY—

A Trolley and Ocean Trip

For $1.00

Leaves SIXTH AND MAIN via Pacific Electric Ry. ....9:55 A.M. Returns via Redondo Ry. ....5:00 P.M.

Leaves SECOND AND SPRING via Redondo Ry. ....11:20 A.M. Returns via Pacific Electric ....6:00 P.M.

Includes the Delightful Ocean Trip of Two Hours Between San Pedro and Redondo

SAFE, COMFORTABLE AND RELIABLE STEAMERS OF THE WILMINGTON TRANSPORTATION CO. (NO GASOLINE BOATS.)

You Go One Way and Return via the Other

SPECIAL CARS TO ALL POINTS OF INTEREST ABOUT REDONDO WITHOUT EXTRA CHARGE.

The Pacific Electric Railway Co.
The Los Angeles & Redondo Railway Co.
The Wilmington Transportation Co.

CATALINA—Round Trip Tickets Good for 60 Days

Be not misinformed—Privileges of the island accorded every passenger by the business men of Avalon.

Above fare includes visit to the Submarine Gardens on the "Empress" largest Glass-Bottom Boat in the world. Steamer "Kea" leaves Long Beach Pier, 9:30 a.m., returning 6:30 p.m., every day except Sunday. Come and enjoy it all for half the regular fare.

$1.50 $1.50

"SEEING CALIFORNIA" TRAFFIC BUREAU—

HOTEL ANGELUS, FOURTH AND SPRING STREETS, STARTING POINT FOR

"SEEING LOS ANGELES"

OBSERVATION CARS; the only way to see this city intelligently, comfortably and speedily. Every day in year at 2 P.M. FARE 50c; also TICKET OFFICE AND INFORMATION BUREAU FOR MT. LOWE—THE GREAT CRESCENT ROUTE, AND CATALINA ISLAND.

CATALINA MARINE GARDENS—

The public is warned against buying tickets on trains and steamers, as such tickets are not good on Large Glass-Bottom Power Boats—Empress, Cleopatra and Lady Lou. METEOR BOAT COMPANY.

MOUNT LOWE—

THE WONDERFUL TROLLEY TRIP UP THE MOUNTAIN. FIVE THROUGH CARS A DAY FROM SIXTH AND MAIN.

THE PACIFIC ELECTRIC RAILWAY

PORTLAND, Seattle, San Francisco, Eureka—

The steamers ROANOKE and GEO. W. ELDER leave San Pedro every Thursday at 1 p. m. for the above, connecting with all northwestern points. For rates and further information call at general offices NORTH PACIFIC STEAMSHIP CO., 521 South Spring St. Phones Main 5115; Home A7480.

OCEANIC STEAMSHIP CO.—

TAHITI, S. S. MARIPOSA, SEPT. 11. S. S. SIERRA, AUG. 24. HONOLULU. TICKETS AND INFORMATION AT 224 SOUTH SPRING STREET. PHONES HOME 6785; MAIN 2917. F. M. JENIFER, AGENT.

Theaters—Amusements—Entertainments.

BELASCO THEATER—MATINEE TOMORROW AT 2:15 EVERY NIGHT THIS WEEK

This Is the Big Turn-'Em-Away Show

THE BELASCO STOCK COMPANY'S GIGANTIC SUCCESS IN MAXINE ELLIOTT'S GREATEST HIT IS THE TALK OF THE TOWN. THE BEST PRODUCTION EVER GIVEN BY A STOCK COMPANY IN THIS CITY IS

"HER OWN WAY"

It's at the Belasco this week. Every night sees hundreds of people turned away. Don't be among the disappointed ones—get your seats first thing today.

NEXT WEEK—J. M. Barrie's great play, "THE ADMIRABLE CRICHTON." Now selling.

MOROSCO'S BURBANK THEATER—Perpetually—There's a Reason

Another Jammed House Last Night; Another Burbank's Successes Tonight; Only Four More Performances

MR. T. DANIEL FRAWLEY and the incomparable Burbank Theater Company—Best Stock Company in town at any price, in Dr. A. Conan Doyle's world-famous play

"Sherlock Holmes"

William Gillette's successful starring vehicle.

JUST WATCH THE CROWDS

NEXT WEEK: "GENESSEE OF THE HILLS." Look out for "THE RAJAH."

ORPHEUM THEATER—SPRING Between SECOND and THIRD. BOTH PHONES 1447.

ADVANCED VAUDEVILLE

Frank SEYMOUR & HILL, Emma—Billy GASTON & Ethel GREEN—John W. & Mindall Dreyfus KINGSTON—FIVE MUSICAL BYRONS—THE STUNNING ADIERS—ROBERTS, HAYES & ROBERTS—LES JARDY—ORPHEUM MOTION TURES—THE NEILLS.

MATINEES DAILY EXCEPT MONDAY.

GRAND OPERAHOUSE—MAIN between FIRST and SECOND. Main 1367—PHONES—Home A-1367.

THE FAMILY THEATER

THE ULRICH STOCK COMPANY presenting

"A Race Across the Continent"

by Owen Davis. A struggle for a girl and a fortune—A Spectacular Melodrama.

Matinees Sunday, Tuesday, Saturday. NEXT WEEK—"THE SUPE."

MASON OPERAHOUSE— H. C. WYATT, Lessee and Manager

Week Starting Monday, Aug. 19

MATINEE SATURDAY

CYRIL SCOTT IN THE PRINCE CHAP

200 TIMES IN NEW YORK—"Most fascinating play in years."—N. Y. Herald.

150 TIMES IN LONDON—"One of the best plays America has sent us."—London

VENICE WHITE CITY—

Fireworks Every Saturday Evening 8 o'clock

Special Saturday, Aug. 17th

Niagara Falls, Flags of Nations and "Aerial Masterpiece," these displays are the finest ever seen, exhibition lasts one hour.

Catholic Picnic and Annual Reunion Aug. 19

Special program, everything arranged for your enjoyment.

Alligator Farm Now Open

Most unique exhibit. Largest west of Florida.

Cars from 6th and Hill Street Station.

LOS ANGELES PACIFIC CO.

DON'T Overlook THE NINE AND SIXTEEN-DAY EXCURSION RATES to Del Monte

Pacific States Lawn Tennis Championship

AUG. 21ST TO SEPT. 9TH.

Championship Golf Tournament

SEPT. 2ND TO SEPT. 7TH.

GREAT WEEK OF SPORTS. BIG REDUCTIONS IN HOTEL AND RAILROAD RATES. FOR PARTICULARS SEE C. W. KELLEY, 223 S. SPRING, TELEPHONE

CHUTES PARK BASEBALL GROUNDS—

AUGUST 17-18-19—8 P.M.

Grand and Unique—Genuine

Japanese Fireworks Display

36 Noted Japanese Fireworkers From Japan Will Attend to the Display

MOST MAGNIFICENT AND LARGEST FIREWORKS EVER EXHIBITED IN THIS CITY. COME ONE, COME ALL and witness how wonderful and elegant the typical Japanese Fireworks are

First and Last Chance

PROGRAMME—1. Maple Fountain, one hundred feet high. 2. Illustrations of the splendid summer prospect in Japan. 3. Flower of Wisteria, a famous flower of Japan's Park, Japan. 4. Flower of Peony, King of Flowers in China. It appears double until flower drops from buds. 5. Spanish-American War. view of one battle of a battleship. 6. Great San Francisco Earthquake. Call Building on fire and dynamite. Beside six other displays.

All Fireworks—Not Painted Scenery

ADMISSION TO THE GROUNDS—ADULTS 50c, CHILDREN 25c. Tickets for sale at TANI CO., JAPANESE BAMBOO STORE, 527 S. Spring St., Between 5th and 6th. F. K. KINOSHITA, Manager.

OSTRICH FARM—SOUTH PASADENA.

PIONEER AMERICAN FARM—ESTABLISHED 1886.

VISIT THE FARM—SEE THE YOUNG CHICKS JUST HATCHED.

Over 100 Gigantic Birds, All Ages

BEAUTIFUL PARK OF SEMI-TROPICAL FLOWERS AND TREES.

25c EXCURSION TICKETS INCLUDE ADMISSION. CAN BE PURCHASED AT THE P. E. TICKET OFFICE AND AT OUR CITY STORE, 224 WEST THIRD STREET.

TAKE PASADENA CARS MARKED "CAWSTON OSTRICH FARM."

VENICE OF AMERICA—

FINEST BEACH IN THE WORLD AND THE SAFEST—NO CURRENT, NO GRAVEL.

Hygienic and Fashionable Bathing Hour

10 A.M. to 12 M., daily—Concert Band in Attendance; also GRAND OPEN-AIR CONCERT AT 2:30 P.M., daily in St. Mark's Place.

Dancing every evening—gondolas, miniature railway and other attractions all the time.

VILLAS AND BUNGALOWS FOR RENT, REASONABLY.

LOS ANGELES OSTRICH FARM—5c FARE

FIVE ACRES OF GIGANTIC BIRDS.

Opposite Eastlake Park

Down-town Salesroom, 224 S. Broadway. Magnificent Display.

Timely Special Announcements.

GALLERY OF SCIENTIFIC WONDERS—

FOR MEN ONLY. ADMISSION FREE. 129 SOUTH MAIN STREET.

A Combination of Science and Art Affording Educational Opportunities Not Found Elsewhere

This Permanently Established European Exhibit is one of the City's Great Attractions. Study the Natural and Unnatural Conditions of the Human Body as Shown in Life-Sized Models. The Opportunity of a Lifetime. Open Daily from 9 a.m. to 9 p.m. Sunday night. Admission Free. 129 South Main Street, Los Angeles, Cal.

Superb Routes of Travel.

SAILING FOR SAN FRANCISCO, SEATTLE—

And all points in the Northwest. Large, elegant steamers

Santa Rosa and State of California

Leave Los Angeles 10 a.m., Wednesdays and Saturdays.

DAYLIGHT OCEAN EXCURSIONS TO SAN DIEGO, TUESDAY and SATURDAY, from Los Angeles 9:30 a.m.; Redondo, 9:30 a.m. RATES ALWAYS THE LOWEST AND INCLUDE BERTH AND MEALS. For full particulars, City Ticket Office, 225 South Spring Street. Phones—Sunset Main 41, Home A-9217. H. BRANDT, D.P.A.

JAPAN TOUR—Leaving Oct. 1st

Honolulu, Japan, China, Philippines

See Japan in Chrysanthemum Time and its glory of Golden Maples. All expenses included. SEND FOR ITINERARY.

NEW ZEALAND TOUR LEAVING NOV. 2. Coasting New Zealand, Cruising in Tropical Seas. Delightful wanderings through Java and Siam. SEND FOR ITINERARY.

604 SOUTH SPRING STREET. THE MILNE TOURS CO.

SAN FRANCISCO—$9.85 First Class

Including berth and meals. Daily steamers direct to OAKLAND, EUREKA, COOS BAY, GRAY'S HARBOR, PORTLAND, SEATTLE. Ship your freight from Los Angeles via San Pedro Lake Route.

S. S. "F. A. Kilburn" EVERY TUESDAY S. S. "Hanalei" EVERY SATURDAY

C. J. LEHMAN, Gen. Agt., 249 SOUTH SPRING ST. PHONES Main 902—A-3070.

PACIFIC SLOPE.

PISTOL CLICK HOLDS MAYOR.

Fresno Chief Executive Has Trying Experience.

Forced to Hear Himself and Wife Insulted.

Red-light Ruler Takes Unusual Revenge.

[BY THE ASSOCIATED PRESS—A.M.]

FRESNO, Aug. 15.—Compelled by the click of a revolver to listen to a narrative and indecent attack on himself and his wife, and to look at pictures of the same character, Mayor Parker Lyon of this city has sued for Oakland to secure the arrest of J. Upson on a charge of criminal libel.

The sensational encounter of the mayor and Upson took place in the home of Sonoma county, near Cloverdale, where Mayor Lyon had gone for vacation. Upson was formerly a heavy property owner of Fresno, and came into title to a large amount of property used for immoral purposes. Under the Lyon administration, his business has been swept away. Within the last year, after a prolonged fight in which he served six months in jail for conducting an immoral house, he removed to Oakland, where he has been involved in bitter legal fights with Attorney Harry Brickley of that city, who formerly was his attorney. Upson was resentful toward Mayor Lyon, and followed the Mayor to his retreat near Cloverdale. He found Lyon in the back yard of his country residence. Upson first declared that the Mayor sign a permit allowing him to reopen houses in the restricted district. The Mayor refused. Then Upson produced the indecent book and, all the time clicking a revolver in his hip pocket, Lyon, by his own story, finally regained his house without being shot.

Upson was detained by order of Chief Wilson Dinan on his arrival in San Francisco, and a revolver was found on his person. The book was not found, but it is asserted that he had previously displayed it to other Fresno men which would constitute the offense of criminal libel.

Mayor Lyon has had City Expert Wilson sworn in as a deputy sheriff to act as a bodyguard for him, and will demand Upson's arrest on the charge in Oakland.

LEAD OF A THOUSAND COLUMNS.

BY MORE than one thousand columns, The Los Angeles Times leads the largest New York newspaper in the volume of advertising printed during July. For the same period, it published 1500 columns more of paid matter than did its nearest local competitor. The Times aggregate for July (shown in the following tabulated statement of July advertising carried by the big metropolitan papers of the United States) is greater than that of any other two Los Angeles newspapers combined.

The frothings and shoutings of beaten local contemporaries avail not. The irrefutable figures tell the tale.

JULY ADVERTISING.

	COLS.
Los Angeles Times	4140
New York World	2658
New York Herald	2425
Chicago Tribune	2176
St. Louis Post-Dispatch	2108
Brooklyn Eagle	2014
Philadelphia Inquirer	1999
Kansas City Evening Star	1958
Detroit News and Sunday News-Tribune	1891
Minneapolis Journal	1783
Baltimore American	1664
Cincinnati Enquirer	1467

Bering Sea this winter, make a dash on the islands, club the seals on the rookeries and loot the salt house. A raid on Copper Island also was contemplated.

FRUIT SHIPMENTS.

PRE-COOLING TO BE TRIED.

NEW SCHEME EXPECTED TO BENEFIT GROWERS.

Government Expert Arranges for Experiment of Placing Ripe Grapes in Cold Storage Before Shipping, and Later He Will Use Method in Sending Out Oranges.

[BY DIRECT WIRE TO THE TIMES.]

STOCKTON, Aug. 15.—[Exclusive Dispatch.] Grapes and fruit are to be shipped from the San Joaquin under new conditions this year, and it is believed that the latest system will result in great benefit to growers.

A. V. Stubenranch of the Bureau of Plant Industry of the United States Department of Agriculture is in this city to introduce the pre-cooling method of preparing grapes and fruit for long shipments. Instead of sending them out partially green, grapes will be allowed to ripen and then placed in cold storage, where the temperature is reduced to thirty-five degrees.

After five or six days they are placed aboard the cars and will reach destination in fine condition. It is claimed by Stubenranch that grapes and fruit will arrive at New York, or any eastern point, in far better condition than if they were picked green and forwarded in the regular refrigerator cars. In this way better prices can be secured by the growers.

This fall Mr. Stubenranch will place the government system of pre-cooling on a commercial basis in Southern California for the purpose of handling the orange crop.

NEED MULES IN HAWAII.

Well-Known Buyer Returns from Islands With Orders for Many Fancy Animals.

[BY DIRECT WIRE TO THE TIMES.]

STOCKTON, Aug. 15.—[Exclusive Dispatch.] A. F. Rooker, the well-known horse and mule buyer, who has just returned from Honolulu, says there is a big demand on the islands for large mules.

He recently took a big consignment from this city to one of the islands for a company that owns several plantations and as soon as the animals were viewed by other corporations the officials gave Mr. Rooker orders for more of the animals and he is here now to secure another big shipment.

The planters on the Hawaiian Islands have decided that only mules can be used to advantage and they are paying fancy prices for them. While a great demand has been made on this part of the State for these animals for various purposes for several years past, Rooker expects to collect a sufficient number to fill the orders he now holds.

This city has for years been the center of the mule trade. It was here that hundreds of them were collected for the British to carry on the war against the Boers in South Africa.

STAKES ARE HIGH.

Poker Game in Which Twenty-Dollar Gold Pieces Are Used as Chips Occurs in Nevada Town.

[BY DIRECT WIRE TO THE TIMES.]

RENO (Nev.) Aug. 15.—[Exclusive Dispatch.] A fierce game of draw poker occurred at the Nevada Inn at Hazen last evening. Thousands of dollars changed hands. Stakes were high, and at one time $20,000 was in the pot raked in by Swiftwater Bill of Alaska fame, who led all others in showering gold upon the green table. There were others equally as game. Mr. McCartney, a prominent mining man of Alaska, a wholesale liquor merchant of Covington, Ky.; Mr. Bray, a mining engineer of prominence; a representative of the O. R. T. and a well-known caterer of New York occupied seats.

Twenty-dollar gold pieces were used as freely as if the game was a penny-ante affair, and it was a common thing to see $10,000 in the pot. The game lasted until late this morning, when most of the players left on the belated east-bound limited.

CHILDREN STEAL.

CONFESS TO ROBBERY.

[BY THE ASSOCIATED PRESS—P.M.]

SACRAMENTO, Aug. 15.—Jewelry and money, valued at $300, have been stolen from the home of Richard Hodder, No. 420 Tenth street, and police have under watch a girl of 12 years, named Anderson, and her brother, Hammond Anderson, 10 years of age.

The girl has confessed that she took the jewelry, and the boy admits the guilt, and has laid bare the plot. A part of the stolen goods has been recovered, in a more or less mutilated condition.

It is believed by the police that more will be located, but probably all of it will never be found.

STORE STOCKED WITH LOOT.

Foreman of Union Iron Works Said to Have Set Up Establishment With Stolen Articles.

[BY DIRECT WIRE TO THE TIMES.]

SAN FRANCISCO, Aug. 15.—[Exclusive Dispatch.] George Larsen, a foreman rigger, employed by the Union Iron Works, was arrested today on the charge of grand larceny. The Union Iron Works claim the total amount of Larsen's stealings amounts to over $3000.

Larsen has been employed for ten months at a salary of $150 a month. For several months the manager of the iron works has been aware that a considerable quantity of paints, oils, blocks, chains, tarpaulins and brushes were being stolen. Suspicion finally fastened on Larsen and an investigation showed that Larsen had opened a hardware store in Burlingame and had installed his three brothers.

The entire stock was identified by the Union Iron Works managers as having been stolen from their plant.

LAND OPENING.

GRABBERS ARE THROWN OUT.

SIX-FOOT MARSHAL OVERSEES FILING PROCEEDINGS.

Over Fifty Thousand Acres in Calaveras and Tuolumne Counties Are Set Aside for Settlers—United States Land Commissioner Ballinger Witnesses Filing.

[BY DIRECT WIRE TO THE TIMES.]

SACRAMENTO, Aug. 15.—[Exclusive Dispatch.] While charges of discrimination were made against Register Armstrong at the opening to entry today of 52,000 acres of Calaveras and Tuolumne counties lands, the presence of a six-foot United States marshal prevented any great disorder, and the opening was conducted in a business-like manner.

A number of land-grabbers were on hand, and attempted to intimidate those well up in the line at the Land Office, but they were quickly routed. Some 14,200 acres were taken up, the largest amount going to one applicant being 2800 acres. United States Land Commissioner Ballinger witnessed the filings, and commended the register. Mr. Ballinger backed up the local officials in their refusal to recognize the complaints that the opening did not give all a fair opportunity. He stated that, while the standing-in-line method used would not do for a large opening, at which the lottery plan could be used, the department has never made any rules in this regard, and the conduct of drawings is left to the discretion of registers.

Before leaving for Washington, this afternoon, Ballinger gave out an interview, in which he said he will make a thorough investigation of the land-fraud charges preferred by State Mineralogist Aubury.

Fifty-six persons were on hand at 9 o'clock this morning. Some of the filers have been in line for three weeks, and all of the applicants spent last night in the Postoffice building. Some slept on the floors, while others amused themselves with cards and story-telling. As each person was allowed to take up two claims, one a homestead and the other a timber grant, each of 120 acres, it was several hours before all the applications were received.

OIL SHIP IS RESCUED.

Vessel Worth Half-Million Drifts Toward Rocks When Burners Give Out but Tugs Save Her.

[BY THE ASSOCIATED PRESS—A.M.]

SAN FRANCISCO, Aug. 15.—The splendid oil steamer Santa Maria was saved from destruction on the rocks off Fort Point this morning. The Santa Maria is a $500,000 steel craft belonging to the Union Oil Company and had been laying up for some time until $100,000 worth of work on her had been completed.

Yesterday Capt. Darling started to take her on her initial voyage to Port Harford after her period of rest. She was just off Fort Point, near the place where the Alameda was wrecked, when her oil burners balked.

The Santa Maria began to drift rapidly, and would undoubtedly have heaved herself upon the rocks had it not been for the Sea Rover, which was just coming through the heads after towing out the ship W. H. Masey.

The captain of the tug Sea Rover saw the distress of the big vessel, and quickly made for her, receiving a cast line. However, the Rover could not save the craft alone, and word was sent to the city.

Superintendent Landell of the oil company hurried out on the tug Sea Witch. The two tugs stayed by her for eleven hours, and at 5 o'clock this morning the boat was placed in service once more.

DAN CUPID DEAF.

Young Stenographer Weds Aged Employer Despite Charges Made Against Him.

[BY DIRECT WIRE TO THE TIMES.]

PORTLAND, (Or.) Aug. 15.—[Exclusive Dispatch.] Dr. Nelson, Portland manager of the National Financing Company, was married last night to Miss Edna Dupree, his stenographer.

The marriage was a typical union of May and December, the bride being 19 and the bridegroom a white-haired man of 67. Nelson has been the center of considerable notoriety for several days. The Young Woman's Christian Association published charges that he had been making improper advances to young women who applied for positions as stenographers in his office. It was declared that seven girls had reported to the association that they had been insulted in his office.

Miss Dupree was for several months employed as his stenographer, and the wedding occured immediately after her return from a visit in Iowa. Nelson's love affair which culminated in the wedding last night began several months ago, when he was poisoned by a spider's bite. Miss Dupree left her office work to nurse him through his illness.

WOMAN AT THE HEAD.

FAMILY FORMS CORPORATION.

[BY THE ASSOCIATED PRESS—A.M.]

SALINAS, Aug. 15.—The David Jacks Company has been incorporated, with a capital of $840,000, all of which has been subscribed. Mrs. Mary C. Jacks has $828,000, and Margaret Jacks and William Jacks $1000 each.

The headquarters of the company will be at Carson City, Nev., but the directors' meetings will be held at Monterey. The company in its incorporation articles declares its intention to do any and everything that a corporation can do.

LAND TRIAL RESUMED.

PERRIN IN OWN DEFENSE.

[BY THE ASSOCIATED PRESS—A.M.]

SAN FRANCISCO, Aug. 15.—The trial of John A. Benson and E. B. Perrin, indicted for fraud in connection with the securing of land in the Plumas reserve, was resumed before Judge DeHaven in the United States District Court this afternoon. Perrin was recalled to the stand and resumed his defense.

SLOPE BRIEFS.

Young Forger Sentenced.

SALINAS, Aug. 15.—Frank Clifford, aged 17, has been sentenced to the Preston School of Industry until he reaches his majority. He and Henry Radcliffe were arrested a short time ago on the charge of forgery. Clifford pleaded guilty, but Radcliffe, who has been feigning insanity, has decided to stand trial.

Saloon Is Held Up.

SILVERTON (Colo.) Aug. 15.—A daring and successful holdup took place here early this morning. Three masked and armed men took possession of the Hub saloon, and relieved the place of about $3000.

Acid-thrower in Court.

OAKLAND, Aug. 15.—Ollie Scully, who threw acid in the face of Deputy County Clerk James F. Glover, appeared before Judge Melvin today on habeas corpus proceedings. No complaint was sworn to, as Glover was physically unable to appear and the matter was continued for two weeks, Judge Melvin fixing bail at $20,000. Glover's general condition is worse, he being delirious at times.

City Hotels.

The Maryland — Pasadena's Favorite Hotel. Open all the year. Always at its best.

The Leighton — Los Angeles' Homeyest Hotel. Overlooking West Lake and the most charming park.

SUMMER RATES:

The Virginia at Long Beach and The Casa Loma at Redlands now included in the Linnard System, will be ready for our patrons' entertainment December 1 next.

D. M. LINNARD

The Alvarado Hotel AMERICAN PLAN. 6th and Alvarado Sts., op. Westlake Park. A few new rooms at especially low rates. Try our meals and be convinced they are the best. Large shady porch. All sunny rooms. Beautiful flower roof garden. Hotel under new management. If looking for the best see us. Garage in connection. C. F. DeWITT.

New Rosslyn and Natick House First and Main Streets. ALL MEALS 35c. 21 MEALS $6.50 432 South Main Street.

Occidental Hotel New, modern, steel and brick building. 428 South Hill street, LOS ANGELES, CAL. Rates 75c and $2.00 per day. Special rates to permanent guests. GEO. W. VON ACHE.

NEW AND FIRE PROOF

HOTEL HAYWARD CORNER SPRING AND SIXTH STREETS. 250 Rooms. 125 Private Baths. 60 large Sample Rooms for commercial men. RATES—European plan $1.00 up; special rates to permanent guests. H. G. FRYMAN, Proprietor.

Percival Apartments Summer rates. The finest equipped and largest Apartment House in the West. Two and three-room apartments, with private bath and buffet kitchen, or single room. Ball and music rooms; large lobby and ladies' reception rooms. 845 S. Hill St. Phone Ex. 778. Broadway 1575.

Hotel Del Sol 2731 Portland St. Yellow University car to 28th and Hoover. New, modern, elegantly furnished, excellent home table. Reasonable. Home B-5771.

The Pickwick Hotel 833 SOUTH GRAND AVENUE. A new finely furnished apartment hotel; 68 handsomely appointed apartments with buffet, kitchens and every convenience for housekeeping, steam heat, hot water and telephone in each apartment. Elevator service day and night. The Pickwick roof garden a delightful feature. Rates—single rooms $15 per month. Apartments $30 per month and up. Under the management of BUTTERFIELD KILBOURNE HOTEL CO.

HOTEL ORENA

Coolest rooms; ventilation perfect. Everything new. Opposite Postoffice, 705 West Seventh St. Fireproof steel building. Beautifully furnished. Phone Main 2775. Home P5800.

HOTEL LILLIE Is making exceptionally low prices for the summer. 534 SOUTH HILL STREET

Queen Apartments 529 California St. Belt Line cars stop at door. Everything new. Steam heat, hot water, private baths, electric light and gas; also janitor service. Special rates to permanent guests. Phones—Broadway 1246; A-7608.

San Francisco Hotels.

HOTEL JEFFERSON TURK AND GOUGH STREETS. SAN FRANCISCO. SPECIAL SUMMER RATES. New hotel, faces Jefferson Square. Two blocks from Van Ness Ave., the present shopping district. Car lines transferring all over city, pass door. Every modern convenience. 350 rooms single or en suite. 150 private baths. American and European plans. Prices moderate. Omnibus meets all trains. STEWART-BARKER CO. The Hotel Stewart Opens September 1st.

Hotel Hamlin EDDY AND LEAVENWORTH STS.

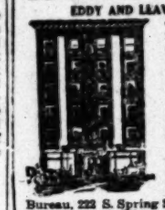

Contains 100 beautifully furnished steam heated apartments, 40 baths. Private telephone service. Sample rooms for commercial travelers. Eddy St. cars from ferry pass door and connect with 3rd St. cars from S. P. Depot. Rates from $1.00 up. Phone Private Ex. Franklin 428. For further information inquire at Peck-Judah Bureau, 222 S. Spring St., Los Angeles.

San Francisco

Resorts.

TAHITI

The land of breadfruit, cocoanuts and flowers. Clement Wragge, in "The Romance of the South Seas," says:

"Tahiti is the island of the gods. People don't know, they have no conception of the glories of these islands. The globe trotter follows the beaten track and leaves out this fascinating spot. One should go not only for the short stay that the steamer remains in port, but stay over a steamer and become acquainted with the natives in their picturesque villages."

S.S. MARIPOSA sails from San Francisco Sept. 11. Book now for this sailing. Reduced rate, $125 for round trip. Send for folders. F. M. JENIFER, Agent, 334 S. Spring St. Phones, Home 6789—Main 2917.

Yoch's Laguna Beach Hotel LAGUNA BEACH, CAL. Rates $2.00 per day or $10.00 per week. Good fishing, bathing and hunting, furnished cottages, good water. Trains leave Santa Fe Depot, Los Angeles, 8:45 a. m., 2:00 p. m. Stages meet trains at El Toro. City office 207 W. Third St., or write direct to hotel. T. F. DOYLE, Manager. Phone Main 234.

Glenn Ranch Go to Glenn Ranch if you want to enjoy your vacation this summer. A good table, comfortable beds; riding, driving, tennis and trout fishing. Board and room $1.50 to $2 per day $9.50 per week. Take Santa Fe to Keenbrook. Ranch stage will meet and take you to Ranch. For further information, address MRS. J. M. APPLEWHITE, Cajon, Cal.

OAKS & BEAR VALLEY Recuperate away from civilization—high in the mountains, at the headwaters of Santa Ana River and by Bear Valley Lake. Every comfort, every enjoyment, all sports. Moderate rates. For information address Manager Seven Oaks, Redlands, Cal., or call 207 W. 3rd St., Los Angeles.

Idyllwild AMONG THE PINES. Beautiful mountain streams, wild and picturesque trails, horseback riding, bowling, tennis, croquet, dancing, good music, evening concerts, etc. Address W. L. ABDILL, Manager, Idyllwild, Cal.

SWITZER'S CAMP Twelve miles from Pasadena, 3500 ft. high; lofty peaks, big trees, mountain stream. Ideal resort; special family rates. C. S. MARTIN, Mgr. See Peck-Judah Co., 222 S. Spring, or Travel & Hotel Bureau, 207 W. 3rd st., Los Angeles.

Bristol Pier Cafe Hollister Ave., Santa Monica. One of the greatest features on the Pier is the rotary electric Bowling Alley, which scores and makes just the same number of strikes as in the ordinary game.

CARTER'S CAMP Little Santa Anita Canyon SIERRA MADRE, CAL. The new Mountain Resort. NOT A HEALTH RESORT. Take Sierra Madre electric cars to end of line. One-half mile to the camp. Information, CARTER BROS., Props. Peck-Judah Co., 222 South Spring St.

GIANT FOREST, (Sierra Camp.) Delightful mountain retreat for summer vacation, $12 a week. Key to High Sierras, Mts. Alta, Silliman, Whitney; Kings and Kern Rivers. Finest fishing; 5000 Big Trees. Book now for July and August. Address BRODER & HOPPING, Kaweah, Tulare county, California.

Resorts INFORMATION BUREAU 4TH FLOOR TIMES BLDG. 9 A.M. to 6 P.M. OPEN DAILY

The TIMES FREE INFORMATION AND RESORT BUREAU is for the accommodation of those seeking recreation, rest and recuperation among seashore and mountain resorts. Particulars are furnished regarding Hotels and Private Boarding houses; their attractions, rates, etc. Photographs, circulars and transportation literature are kept on hand for inspection and distribution. Times readers can obtain here, in a few minutes, information that would take a week and in many instances longer to procure if they were compelled to write for it.

Mountain View Resort

In the San Gabriel Forest Reserve. Elevation about 2000 feet. Amid the high peaks and wooded canyons. Beautiful walks along the sparkling streams of mountain water. Unsurpassed side trips with saddle animals. Crystal Lake, Mount Islip, Pine Flats, Mount Waterman, North Baldy, Iron Fork, Fish Fork, West Fork, Cold Water, and "Old Baldy." Good deer hunting and trout fishing near camp. Amusements at camp: All kinds of games, good music and free dancing in the evening, boat riding and swimming. How to reach Mountain View Resort: Take the 8:30 a.m. Santa Fe eastbound train to Azusa from Los Angeles, where you will be met by the Mountain View stage, which will bring you to camp in time for lunch. For further information and beautiful illustrated booklet, write to HAYES POTTER, Proprietor, Azusa, Calif.

Blumauer Inhalatorium All sufferers from CATARRH, BRONCHITIS, ASTHMA and TUBERCULOSIS should visit the BLUMAUER INHALATORIUM, where BULLINGS'S METHOD OF MUNICH for the treatment of these diseases is given. Send for booklet and any desired information. 409 Pacific Electric Building. Phone F 1467

Hotel Redondo Redondo-by-the-Sea. The best of everything. The Ideal Resort for families, automobilists, seekers after health or pleasure. New cement tennis courts. New bath house under construction. Cool and no dust. Service all day. Make your reservations now. Autos take Figueroa to Slauson. Good road all the way. JOHN S. WOOLLACOTT, Redondo Beach, Cal.

GLENDALE SANITARIUM, Glendale, California SOUTHERN CALIFORNIA'S GREAT HEALTH RESORT. Battle Creek Sanitarium methods of treatment. Up-to-date treatment rooms just completed. New gymnasium. Beautiful grounds. Delightful climate. Building steam heated, electric lighted, electric elevator. Just the place YOU HAVE DREAMED OF AND LONGED FOR. Rates $17.50 to $25.00 per week for board, room and regular bath room treatment. Electric cars leave Huntington Building, Sixth and Main, Los Angeles, every thirty minutes. Go out today or write for full information and Free Booklet A. Tubercular, insane or objectionable cases NOT ADMITTED.

San Luis Hot Sulphur Springs Ideal place, thousands find rest, recreation ad pleasure. $12.00 per week; two in a room, $10.00; $2.00 per day. In tents $10.00 per week for Board, Room and Bath. Round trip and one week's Board, Room and Bath, 2 in a Room or Tent, all for $20.00 at S.P. Ticket Office. Round trip, 440 miles by rail and automobile to the Springs. Fare $12.50, by Southern Pacific. Write to A. M. SMITH, San Luis Hot Springs, San Luis Obispo, Cal.

Follows' Camp Just Near Enough. SAN GABRIEL CANYON. Finest trout fishing in the country. Only half a day from town. Good table. Rates $2.00 per day. Enquire Peck-Judah Co., 222 S. Spring St., or write RALPH M. FOLLOWS, Azusa. Phone Home 5239.

FAIRVIEW HOT SPRINGS—Located in Orange Co., Calif., three miles from the ocean, making a very equable climate. Large hotel, fitted with all modern conveniences. The mud baths are the best for blood and skin disorders. Saddle horses for use of guests. City Office, 209 W. S. Collins Bldg., 313 W. Third—A-5002; Main 1962.

Cool and Delightful at.... **Arrowhead Hot Springs** Los Angeles Office, 207 West Third Street

RICHARD CAMP Pasadena Sunset Phone Main 8622. Half-way up magnificent Mount Wilson trail, elevation 3250 feet. Among the pines and sycamores. Mountain stream runs through camp. Good meals like mother used to cook. Comfortable tents, with and without housekeeping privileges. Take Sierra Madre Pacific Electric railway to foot of trail. PECK-JUDAH CO., 222 South Spring Street. J. B. McNALLY.

Deer Hunting and Trout Fishing Mountain View Resort in the San Gabriel Forest Reserve. Excellent table board. Housekeeping tents. Saddle horses and burros. Daily four-horse stage. For further information write to HAYES POTTER, Proprietor, Azusa, Calif.

CAMP RINCON, SAN GABRIEL CANYON Cool spring water. New plunge, finest in Canyon. Music by Preston-Angeloti Orchestra, with free dancing evenings. Fine table board or tents for housekeeping. Saddle horses for outside trips. Address C. E. SMITH, Mgr., Azusa, or PECK-JUDAH CO., 222 S. Spring St.

Lakeside Inn Finest interior resort. One hour from San Diego by Cuyamaca R. R. Fine lake fishing, duck and quail, and golf. Auto race track. Mineral waters. Rates reasonable. LAKESIDE, SAN DIEGO, CAL.

Redondo Beach Pavilion Newest and finest on Coast. Just completed. Cost $100,000. CONCERT every afternoon except Mondays. Double concert Sundays. DANCING every evening except Sunday

BAYNHAM'S CAMP SAN ANTONIO CANYON. Hotel and furnished tents. Pine trees, mountain stream. Elevation 4700 feet. Direct trail to "Baldy." Chas R. Baynham, Upland. Times Bureau, or 207 W. 3rd St.

BAY VIEW HOTEL BAY CITY, CAL. Everything new. Hot and cold water, electric lights, porcelain bath tubs. Fresh fish every day. A hotel for particular people. R. D. RICHARDS, Manager.

Nestell's Group cottages and tents finest in Avalon. CAMPUS VIRGINIA, 14 camps, are the best and finest equipped in the State. We have 100 apartments. See Mrs. Hess, or J. Albert, Savoy Cottage, Avalon.

WEBER'S CAMP Elevation 3500. Cold Water Canyon, amongst the pines and oaks, on fine mountain stream. Camping accommodations. Rates reasonable. See Demmitt Co., 120 N. Main, or write J. P. WEBER, Azusa, Cal.

SAN JACINTO HOT MUD SULPHUR SPRINGS (RELIEF HOT SPRINGS). A health and pleasure resort far removed from the bustle and noise of the city. An ideal spot for the business-tired man. Modern Hotel and Sanitary Baths. For information call Home 2811, or write TRAVEL & HOTEL BUREAU, 207 West Third Street.

Wheeler's Hot Springs Now open. Health-giving waters. First-class accommodations. Located in the mountains of Ventura county. Elevation 1340 feet. Via S. P. to Nordhoff. Stage running. For information and folders inquire Peck's Information, 222 S. Spring St., or address MRS. R. A. BLUMBERG, Proprietor, Wheeler's Hot Springs, Ventura County, Cal.

GLEN ALPINE SPRINGS LAKE TAHOE. Opens June 15th. Elevation 6200. Fly fishing. Free boats. Free baths. Circulars at S. P. and Peck-Judah Bureaus. Miss K. CHANDLER, Lessee, Tallac, Lake Tahoe.

The Bundy Hot Springs Located in Elsinore, Riverside County, Cal. Especially good for stomach, kidneys, rheumatism. Hotel and baths practically under same roof. Water's natural heat. No staging. Santa Fe. L. G. MAXWELL, Prop.

Royal House, San Francisco 4TH & HOWARD STREETS. 200 outside rooms; steam heat; hot and cold water. Prices 50c to $2.00 per day. Weekly rates. F. L. TURPIN, Prop.

Strains Camp, Mt. Wilson No need of cooking. Grocery and delicatessen in camp. Information Peck-Judah Co., 222 S. Spring, or Whitlock's, 307 West 3d.

Great Northern Railway Special Excursion Rates East via San Francisco, Portland and Seattle. Superb scenery and service. J. W. PHALON, Trav. Freight and Passenger Agt., 606 South Spring St., Los Angeles, Cal. Telephones: Home A8585—Sunset, Broadway 2991.

Places to Visit in California

If you desire information or booklets about any Hotel or Resort, Steamship or Railroad Trip advertised in The Times, fill out this blank and mail it to "The Information and Resort Bureau, Los Angeles Times," and you will be supplied immediately.

Resort Bureau Los Angeles Times—please send me full information about

.....

.....

.....

SIGN HERE:

NAME .....

STREET .....

Hotel and Resort Booklets and Information Blanks always on file at "The Times" Resort Bureau, corner First and Broadway

SLEUTH'S TRICKS.

FALSE AFFIDAVITS PART OF SCHEME.

Heney Presses Boxton for Information About Bribe and Secrets of Detective's Methods are Snarled Out by Angered Ex-Supervisor.

[BY THE ASSOCIATED PRESS—P.M.]

SAN FRANCISCO, Aug. 15.—A sensational incident marked today's close of the Glass bribery trial. Former Supervisor Dr. Charles Boxton was asked by Attorney Delmas as the final question in an exhaustive cross-examination for the defense:

"Did you accept the $500 offered you as a bribe by G. M. Roy in the matter of your vote in the skating-rink ordinance?"

Dr. Boxton replied, sullenly:

"I don't see what that's got to do with this case."

"Very well," said Delmas pleasantly, "I shall not insist upon the question. You need not answer it, doctor, if you do not wish—unless the prosecution insists," thus adroitly passing the issue to the other side.

Without hesitation, Asst. Dist.-Atty. Heney took up Delmas's question and put it to the witness: "Did you accept that money?"

FORCED TO ANSWER.

"The question is legal and pertinent and the witness must answer," ruled Judge Lawlor.

Boxton turned in his chair and glared savagely at Heney.

"Yes," he said, between set teeth, "I accepted it. And I'll tell you this, too—Burns told me Rudolph Spreckels gave that money to Roy, and caused the bills to be marked. And I'll tell you something else, since you want it all."

"Yes," interrupted Heney. "We want it all. Go ahead."

"I will; Burns told me to deny that I took that money, and he tried to get me to sign an affidavit to that effect. I told you that Mr. Heney, and you said: 'Well, I didn't tell you to do that.' I did deny to the newspaper reporters that I had accepted money from Roy. Burns wanted to keep it from the papers. I presume he wanted to protect Roy. I understood that I was to be protected, too, but evidently I am not to be."

GLARES AT HENEY.

Boxton's face was flushed; his eyes blazed with anger at Heney, and he snarled rather than spoke this testimony. When he had finished, Mr. Heney said to him smilingly:

"Well, doctor, all I wanted to get at was the truth. What are you mad about?"

Boxton did not reply. He was excused without further questioning.

Earlier cross-examination elicited from Boxton the declaration that, when he signed, last fall, the affidavit that he had been guilty of no crime, he was entirely ignorant of what he was signing; that he affixed his signature at the request of Senator George Keane, who at that time was clerk of the Board of Supervisors, on the understanding that it was "something to bolster up some of the weak-kneed Supervisors."

The affidavit was signed by each of the sixteen members of the board, all of whom have since then confessed their acceptance of bribes prior to the signing.

LONERGAN ADDS TO HIS FIRST NARRATIVE.

[BY THE ASSOCIATED PRESS—A.M.]

SAN FRANCISCO, Aug. 15.—The cross-examination of former Supervisor Thomas F. Lonergan by D. M. Delmas occupied the major part of the morning session in the Glass trial. After detailing again the circumstances under which he accepted $11,750 in bribes for his votes in favor of corporation franchises and privileges, Lonergan struck a new note in his narrative by introducing the name of Abe Ruef. He said, answering question skilfully put by Delmas:

"The agreement was that I was to get $2500 for switching my friendship and voting in favor of the Home Telephone franchise. Supervisor Gallagher gave me the money in an envelope in an ante-room of Mayor Schmitz's office. I put it in my pocket and went home. When I counted it out to my wife, as I did in every case where money was given, there was only $3000. Gallagher had held out $500 on me. I went to his home that night and demanded it. He gave it to me.

"A few days after G. M. Roy had paid me $500 at the Pavilion skating rink to vote against an ordinance to prohibit minors from skating within certain hours, I met Ruef on the street and he stopped me. He said Gallagher had told him I had taken $500 from Roy. I admitted it. Ruef said: 'My God, Tom, you shouldn't have done that. It may be all right, but I don't like it. For heaven's sake don't do it again. I'll look into this matter.'

"He seemed to be a good bit worried, and so was I. I knew I had committed a felony, and I was afraid I'd be caught."

HOW HE WAS TRAPPED.

Lonergan then told the story of how he was trapped at Roy's home and of the confession he made there under promise of immunity by Dist.-Atty. Langdon.

"Roy sent for me," he said, "and I went to his home at 9 o'clock in the morning. He took me into the parlor. We were alone. He said it had been fixed up that thereafter he, instead of Jim Gallagher, was to act as go-between whenever money was to be paid to the Supervisors for their votes. Then he said an ordinance would soon come up to extend the limits within which oil might be stored in the city, and there was $500 in it for me. He took a bunch of bills out of his pocket and began counting them out to me. I said: 'You don't need to count it, Roy, I'll take your word for it.' But he said no, he would count it. He did so—$500. I took the money in my left hand. I want to state that I suspected Roy. I had an idea he meant to job me and that he had been jobbing me.

"I got up off the chair and walked to the wall, where a picture was hanging. 'Who is this, Roy?' I asked. 'Oh, that's my wife and kids,' he said. 'And what have you got here?' I cried, taking hold of the folding doors and trying with all my strength to pull 'em apart—for I felt there was somebody behind them. But the doors were held against me from the other side. Roy spoke up then. 'They work on springs, Tom,' he said. 'You can go out this other way.'"

TRAP IS SPRUNG.

Then the folding doors sprung open and William J. Burns stepped into the room and grabbed me, "We've got you now, Lonergan," he said.

"No, that don't work," I said, "you haven't got me, you take this money—holding out the $500 Roy had given me—"and arrest that man for trying to bribe a Supervisor of the city and county of San Francisco."

"That won't work," said Burns. "You didn't talk that way when you took that $500 from Roy at the skating rink.'

"'I know nothing about the skating rink,' I told him.

"'We'll make you know something about it,' he said. Then he sent for Dist.-Atty. Langdon and Mr. Heney. They came in about half an hour.

"I was in that house thirteen hours, from 9 in the morning until 10 at night, a prisoner in an upstairs front room. For three hours I stuck to my denials of not doing anything wrong. Mr. Langdon offered me immunity if I would come through with everything and assist the prosecution in getting the bribers. Roy said to me: 'Now, Lonergan, nobody wants to hurt you or injure your wife and family. They are not after you. Take my advise and come through.'

"'If I had a pistol,' I told him, 'you and me would both be on the floor of this room.'

"He said: 'D—m you, I've half a mind to shoot you myself.' I told him he was afraid to.

THE CONFESSION.

Then Mr. Langdon told me I didn't have a chance on earth and my first thoughts ought to be for my wife and children and my old father. He's dead now. Soon after noon I began my confession. They had sent out for a stenographer and a notary public, a woman, and everything I said was taken down.

"But, before I agreed to confess, Mr. Heney said: 'Well, if he doesn't want to make a confession ring up Mr. Oliver'—the foreman of the grand jury.

"I understood by that that, unless I confessed, I would be indicted and prosecuted. Mr. Heney said that sending a few Supervisors to State's prison wouldn't clear up the atmosphere of San Francisco, that the ones they wanted to get were the men who had debauched us."

At the afternoon session, continuing his testimony under cross-examination, Lonergan declared that he and his fellow Supervisors were given to understand that large bribes would be offered them on behalf of the Bay Cities Water Company, which at that time intended to apply for a franchise. Lonergan said that it was from Supervisor Wilson he first received an intimation of bribes to be paid on behalf of the United Railroads.

The prosecution won an important victory in a decision by Judge Lawlor that evidence was admissible of acts committed after the actual bribery, for instance, the return of a portion of the Pacific States Telephone Company's bribe upon demand. This ruling, as viewed by the prosecution, enables the State to show to the jury that such moneys were returned and were credited upon the corporation's cash account tags.

JUDGE TO ENDEAVOR TO JOG MEMORY.

[BY THE ASSOCIATED PRESS—A.M.]

SAN FRANCISCO, Aug. 15.—Superior Judge Graham today announced that he would take under consideration the points brought out by the attorneys in amending the minutes of his court regarding the grand jury.

The judge said he thought he could recall between tonight and tomorrow morning whether or not he had directed the County Clerk to put the names of four of the grand jury in the box. He then would render a decision.

TRAGEDY OF METROPOLIS.

GIRL'S STRUGGLE IN GREAT CITY.

HUNTS MONTH FOR WORK UNTIL SPIRIT IS BROKEN.

Pretty Young Woman from Michigan Tramps Streets of Chicago Four Weeks and Finally Finds Haven in Police Station After Offering to Live Life of Shame.

[BY DIRECT WIRE TO THE TIMES.]

CHICAGO, Aug. 14.—[Exclusive Dispatch.] Pretty Ziela Leary, 18 years old, footsore and weary after tramping the streets of Chicago for four weeks in a vain effort to find employment, found peace and comfort today in the Womens' Annex of the Harrison Street Police Station.

Chicago had no place in its heart for Ziela and after the fruitless search for work in which she spent the few dollars she brought with her from her home in Amada, Mich., the girl sank down exhausted on the doorstep of a resort at No. 218 Twenty-second street offering to become an inmate in exchange for food and lodging.

John Burke, the proprietor, at once called the police and half an hour later detectives took the young girl to the Twenty-second street police station. There she told the story of suffering and privation through which she had passed while searching for work.

"Yes, I know what it is to feel the pangs of hunger," she told Capt. McCan at the Harrison Street Annex. "When I left Michigan, I thought that Chicago had many opportunities for me. I had read much about the wonderful positions and the money to be earned. When I reached here my money gave out while I was looking for work. Day after day I tramped the streets and after I went without dinner and supper finally I was driven desperate and anything seemed better than the miles of tramping and starvation slowly overtaking me."

PORTLAND'S BAN ON TRUSTS.

Ordinance Which Forbids Combinations in Restraint of Trade Is Passed by Council.

[BY THE ASSOCIATED PRESS—A.M.]

PORTLAND, Aug. 15.—Portland has taken a step new among the cities of the United States by passing an ordinance for the purpose of regulating or suppressing trusts.

At a meeting of the Council, the Belding ordinance, the provisions of which will be far reaching if rigidly enforced, was adopted.

The municipality now is in possession of a weapon with which to fight the trade combines that are said to have grown up in many places in commercial life. Interstate laws for control of allied firms and corporations are many, but so far as is known this is the first time that a city has essayed to take up the cudgel and apply it to those who are restraining trade and arbitrarily fixing prices. The following is a synopsis of Portland's anti-trust law:

"It is unlawful for any person, firm or other organization to enter into an agreement, the object of which shall be to restrain trade or commerce, to limit production or increase or reduce prices; to interfere with unrestricted competition; to preclude the sale of any commodity to the consumer, merchants, or to rebate any part of the price of any article."

A fine of from $50 to $500 and imprisonment not exceeding six months is provided as a penalty for violation of the ordinance.

MELODRAMA PLOT.

LONG-LOST BOY RETURNS HOME.

SUPPOSED TO HAVE BEEN KILLED IN CYCLONE.

Iowa Child Blown by Storm Across Line Into Missouri Is Adopted by Farmer—After Eighteen Years He Learns Truth and Locates His Mother in Long Beach, Cal.

[BY DIRECT WIRE TO THE TIMES.]

OMAHA, (Neb.) Aug. 15.—[Exclusive Dispatch.] Stranger than the wildest dream of a French romanticist is the life story of Charles H. Bennett of Melbourne, La. Eighteen years ago, when a child of six, he was picked up by a cyclone at his father's home in Iowa and carried down into Harrison county, Mo., a distance of twelve miles, where he was found by a farmer and his wife, who adopted him and suffered him to believe that he was their son until a few weeks ago, when they revealed to him their secret, whereupon he returned to Iowa, found his brother and sister and located his mother in Long Beach, Cal.

The Bennetts lived on a farm near Leon, in Iowa, a few miles north of the Missouri line. One August afternoon eighteen years ago a cyclone swept over the Bennett farm and a few minutes later little Charles Bennett was laid down by the storm in the dooryard of James Hudson, twelve miles south of the Bennett farm. The child had been carried all that long distance by the cyclone without being injured. His mouth and nose were filled with mud, but there was scarce a scratch upon his face or body.

Mr. and Mrs. Hudson cared for the boy, and as they were childless and no one inquired about the waif, they legally adopted it.

Later they learned that a boy answering the child's description had been carried away by a cyclone from the home of the Bennetts in Iowa, but they decided not to disclose the fact that the child was still alive.

Soon afterwards they moved to Louisiana.

Recently the young man had a quarrel with Mr. Hudson and in the heat of anger Mr. Hudson told him that his name was Bennett and related to him the story of his life.

Young Bennett at once returned to Iowa, where he learned that his parents, years ago, had moved to Long Beach, Cal. Bennett wrote them and received a letter from his mother, stating that his father had been dead for a number of years, but that she was still at Long Beach and eagerly awaiting his coming to her.

Bennett located his brother and his sister and visited them. His brother, James Bennett, lives at Fairfield, Neb., and his sister, Mrs. Benjamin Richardson, lives on a farm twelve miles north of Villisca, Iowa.

STOCKMEN TRADE WIVES.

By Mutual Agreement Divorces Are Obtained and Double Wedding Is Celebrated.

[BY DIRECT WIRE TO THE TIMES.]

GREEN RIVER (Wyo.) Aug. 15.—[Exclusive Dispatch.] Abraham Endler and Edward D. Windspear, two Sweetwater county stockmen, have contrived to trade wives in a lawful way.

According to advices just received here from Vermillion, a little town southeast of here, the men recently went to South Dakota and applied for and obtained decrees of divorce, and a few days ago, at a double wedding, celebrated in Arizona, each took to wife the woman the other had divorced.

The two men and their wives had been neighbors, friends and intimates for years. Endler and Mrs. Windspear fell in love with each other and Windspear and Mrs. Endler became attached.

It was agreed that it would be best for the two husbands to trade wives, and accordingly they obtained divorces. The wives permitted the divorcees to be granted without contest, and then Endler wed Windspear's divorced wife and Windspear wed Mrs. Endler.

They have all gone together to Western Canada to make their homes. They are on the best and most intimate of terms.

DYNAMITE PLANT EXPLODES.

Ten Are Killed, Thirty Injured and Damage of $100 000 Done by Accident.

[BY DIRECT WIRE TO THE TIMES.]

BERLIN, Aug. 15.—[Exclusive Dispatch.] With a crash that shook the country for miles around, leveling houses, killing ten persons and seriously wounding thirty, a dynamite factory at Doemitz exploded today. Nearly a hundred persons were hurt more or less by the accident.

Tons of dynamite were stored in the plant and when the explosion came people ten miles away felt it and thought it was caused by an earthquake.

The property damage will probably amount to nearly $100,000, which, according to German law, will have to be paid by the owners of the factory.

MAY COME TO LOS ANGELES.

One of Best Known Polish Priests in America Receives Call from Angel City.

[BY DIRECT WIRE TO THE TIMES.]

RIPON (Wis.) Aug. 15.—[Exclusive Dispatch.] Rev. Father Kruszka, one of the best-known Poles in America, has received an invitation to accept a pastorate at Los Angeles. He has not yet decided whether or not to accept the charge.

Speaking of the dispute as to whether or not a Polish bishop would be appointed for America, Father Kruszka said such bishops would be appointed in due time. The Polish people, especially the clergy, felt that such appointment should be made from among the resident clergy, as they only were familiar with conditions in this country.

Dean Says

Call, either phone 841 for PURE Drugs in a hurry

DEAN DRUG COMPANY
214 South Spring Street

An Autumn Suit . . .

Time now to think of it. The new Autumn worsteds are here. Medium weights. Just right for late Summer and early Autumn. Patterns are very exclusive. New tones of brown and gray predominate. $35 to $50 the suit.

Shop Closes Saturdays at Six.

B. Gordan

DRAPER and TAILOR
104 So. Spring Street

Men's Summer Trousers

Special

$2.50

Values up to $4.00 to clean up odds and ends; while they last at $2.50

Mullen & Bluett Clothing Co.

Cor. Spring and First Street

THE QUALITY STORE

COFFEE

Good grocers like Schilling's Best; for it makes good-will and not trouble; in case of complaint, the money is ready.

Your grocer returns your money if you don't like it; we pay him.

CENTRAL AMERICA.

WAR MENACES ON ISTHMUS.

THE REPORTS OF THREATENED STRIFE CAUSES CONCERN.

State Department Discredits Rumors of Trouble Among Central American Republics of Guatemala, Honduras, Salvador, Nicaragua and Costa Rica, Because of Unreliable Source.

[BY DIRECT WIRE TO THE TIMES.]

WASHINGTON, Aug. 15.—[Exclusive Dispatch.] Threatened war, involving the Central American republics of Guatemala, Honduras, Salvador, Nicaragua, and perhaps Costa Rica, is causing grave concern here, as such a conflict would have phases that might involve the United States.

The war reports mostly all come from Mexico, the capital of which is the rendezvous for the intriguers from Central America. For this reason the State Department is not inclined to accept the reports with credulence.

All authentic reports received at the State Department have been to the effect that the warlike preparations in Central America had entirely ceased, due to the combined influence of the governments of Mexico and the United States.

A cablegram was received at the Navy Department today from Commander Gobe of the gunboat Yorktown, dated at La Union, Salvador, stating that all was quiet in that section, with no signs of trouble.

ESPIONAGE REPORTED.

Agents of United States Department of Justice on Pay Rolls of All Big Railroads.

[BY THE ASSOCIATED PRESS—A.M.]

CHICAGO, Aug. 15.—The Record-Herald today says secret service agents of the United States Department of Justice, working through the bureau of corporations, are said to be on the payrolls of all the big railways to see that the laws are observed in letter and spirit.

While no proof is obtainable as to the presence of these spying employés, in several instances men who have been suspected have been removed on the grounds that they were government spies.

MANSION IS ROBBED.

Count Seckendorf of Ramseys, N. J., Loses Precious Stones Valued at Over $35,000.

[BY DIRECT WIRE TO THE TIMES.]

NEW YORK, Aug. 15.—[Exclusive Dispatch.] Diamonds and other precious stones, valued at more than $35,000, were stolen today from the mansion of Count Seckendorf, Ramseys, N. J.

The house was entered by someone familiar with the premises. The burglar ransacked the upper floor of the house, but did not touch thousands of dollars' worth of silver, which had been stored on the first floor.

Perfect Hot Weather Food

for Body and Brain

Grape-Nuts

"There's a Reason"

ABRAMSON

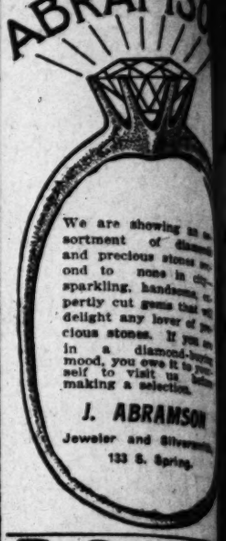

We are showing an assortment of diamonds and precious stones second to none in the sparkling, handsome, expertly cut gems that will delight any lover of precious stones. If you are in a diamond-buying mood, you owe it to yourself to visit us before making a selection.

J. ABRAMSON
Jeweler and Silversmith
133 S. Spring.

Keeley Cure

1022 South Flower

HOME

There is release for all liquor habit if they but try the Keeley Cure. An easy, quick and pleasant treatment. We shall be glad to have you to call and investigate.

All work done to your entire satisfaction or money back.

Walter Optical Co.
419 S. Spring Street

C. J. Walter, Prop.

Japanese Bazaar

The YAMATO

MAIN STORE—214 S. Broadway
STORE NO. 2—352 S. Broadway
STORE NO. 3—457 S. Broadway

BANANAS.

An acre of tropical land will produce by from 500 to 1000 bunches of bananas. I will sell you the land, plant it in bananas, cultivate it for you on contract, and when deeded to land when paid for it will help you get the profits. Grown of course on the installment plan, easy terms. Five acres yield a fortune. Avail yourself of this unusual opportunity. For particulars call or write C. H. JUDSON & COMPANY, 218 Mason Bldg.

Special bargains in Cloaks, Suits, Skirts and Furs every day at

The Paris Cloak & Suit Co.
252 S. Broadway

We Close at 12:30 on Saturdays

'Machin goes to Broadway

A few more days will wind up our stock of waists, neckwear and belts. If you want to secure these high-grade goods at half price act quickly. Our surplus stock of waist fabrics is all made up and it will take but a short time to close out the waists on hand. This is your last opportunity to buy Machin waists ready to wear.

Machin Shirt Co.
124 S. Spring St.

TEETH FILLED, CROWNED OR EXTRACTED WITHOUT PAIN
DR. M. E. SPINKS, Cor. Fifth and Hill Sts., Opposite Central Park. Established 1884

DESMOND'S

Cor. Spring and Third Sts.
Douglas Block

Open for Business

In our new location, Nos. 249 and 251 South Spring St. and Nos. 213 and 215 West Third St., also at 261 South Spring St., where we are still selling Everything in the line of

Hats and Men's Furnishings

At Big Reductions

In MEN'S CLOTHING we beat 'Em all because we're selling Business Suits, Full Dress Suits, Tuxedos, and Overcoats at a reduction of

33 1/3 %

Positively Nothing Reserved

$15

The Scotch system of tailoring saves you money. The suits you get made to order here for $15 would cost you $25 or $30 anywhere around town. The suits we make of genuine imported English worsted only cost you $15 and $25, while others ask $35 to $40 for suits of the same grade. We're wholesale tailors in reality, for we import our woolens direct in large quantities for our chain of stores all along the coast and do an immense volume of business.

Today and Tomorrow Only

EXTRA PANTS FREE

With Every Suit Ordered

In order to induce a lot of men to order a new suit today or tomorrow, we are giving absolutely free with every suit, an extra pair of stylish trousers worth $4 to $6. We make this liberal offer because business is quiet and we want to keep busy. Avoid the "special" sales of cheap looking ready-mades. You can't afford to take a chance on a ready-made suit at any price for it never will satisfy you. Have your clothes made by the Scotch Tailors and save $10 to $15, besides getting an extra pair of trousers free today.

Scotch Tailors, 330 South Spring Street
JAS. SMITH & COMPANY.

WASHINGTON.

MANY REFORMS ARE SUGGESTED.

Postmaster-General Outlines His Plans.

Postal Savings Bank to Be Recommended.

Rates to Foreign Countries May Be Cut.

[BY DIRECT WIRE TO THE TIMES.]

NEW YORK, Aug. 15.—[Exclusive Dispatch.] Postmaster-General Meyer has outlined more fully the reforms he proposes to institute or recommend in his department.

"I am going to recommend to Congress in my annual report," he said, "the establishment of a domestic parcel post service, limited to ten pounds, or other weight that Congress will fix—five pounds if necessary. I am considering the feasibility of recommending the establishment of some kind of postal savings bank. We find today some people are buying postoffice orders payable to themselves as a means of saving their money. This shows that there is room and need for a postal savings bank, which will give the people a chance to deposit their savings. I will not advocate the increase of pay for the postal routes on account of mail matter.

"I am considering a plan for the reduction of postal rates between the United States and such countries as have direct steamship communication with, such as England, France, Germany, from five cents per half ounce to two cents. To make a reduction will not require legislation, but only joint action by the postal authorities of the two interested countries. We now carry letters from the Atlantic to the Pacific for two cents and from any part of the United States to the Philippines for two cents. I think the postage between the United States and Canada and similar countries should be much higher. England has a postal rate of two cents with her colonies.

"POSTAL SLOT MACHINES.

"We are also going to experiment with a view of introducing postage stamp slot machines generally. I have been told that a machine can be made which will sell five-cent, two-cent and one-cent stamps may be bought. This would be a great convenience to the public. I will experiment first in Washington and then if it is a success it will be introduced generally. A large plant for the manufacture of the machines would have to be established.

"I also have in mind virtually the revival of the old postal notes, but only to specified individuals by name. The amount will be limited to $20 or $5.

"I have been considering for some time the establishment of a new delivery mail at 8 o'clock at night in the more populated residence districts of this city. There is a very large accumulation of mail here between 5 and 6 o'clock in the evening that is delivered on the first morning delivery. It is to relieve that first morning delivery that I contemplate the night delivery. If the new service is introduced it will be possible, for instance, to write a letter and answer the same day. Two hundred and twenty-six new carriers will be required. Before taking final action the commission will go over the ground and report the actual cost.

"OFFICES ON STEAMSHIPS.

"I am planning to establish sea postoffices on the Cunard and French steamship lines, such as we have on other steamship lines. The service has stood out for a large part, as we could not pay one more than another, we have made arrangements with it. We have to extend our arrangements with the steamship line soon and we may then have to come to an agreement with the French line.

"There is a word I want to say about the special free delivery. It has been criticised because of the big cost. It is costly, but it is proving to be a great benefit to the general postal service. In 1896, the year it was established, it cost only $15,000. That year the general postoffice deficit was $8,000,000. Last year the rural free delivery cost $35,000,000, yet the general postoffice deficit was only $10,000,000. This shows the rural service will cost $35,000,000, and the report for the first quarter of the year shows no deficit whatever. I will not have the report for the second quarter for two months yet, but the deficit is being greatly cut down."

ON ANOTHER'S NECK:

WOMAN FINDS LOST BAUBLE.

NECKLACE LOST YEAR AGO IS RECOVERED.

Girl Walking Along Street in St. Louis Owner of Piece of Jewelry Recovers Her Property, and Secures Possession Through Threat of Arrest.

[BY DIRECT WIRE TO THE TIMES.]

ST. LOUIS, Aug. 15.—[Exclusive Dispatch.] A necklace worth $1000, and much more highly because it was a family heirloom, was turned over to Mrs. Hamilton Prather by Mrs. Lizzie D. Menkel at the Manchester-avenue police station, after Mrs. Prather, accompanied by her husband, had confronted Mrs. Menkel at Theresa and Olive streets, and demanded the necklace. Mrs. Menkel was wearing the necklace when the women met.

Four years ago Mrs. Prather lost the necklace at Grand avenue and Olive street. It is of rare antique design, and believed to be the only one of its kind in St. Louis. On the necklace are seven Roman medallions of pure gold, in the center of each of these is a miniature of porcelain, containing a miniature painting. The subjects are Vesta, the Temple of Vesta, Cicero, San Angelo Castle, the Pantheon of Hadrian and the Vatican. Mrs. Prather has offered a standing reward for the return of the necklace. Mrs. Menkel surrendered the heirloom when she was told that she would be arrested if she would not give it up. She still will not go into details of the purchase.

"The necklace was a part of the colonial wardrobe of my husband's grandmother, Mrs. Nancy Pope, of Louisville," said Mrs. Prather. "She purchased it in Europe twenty years ago. As soon as I found the neck of a woman in the street Wednesday night I rushed up to her and said: 'You're wearing my necklace.' She was very indignant. I told her that I could not be mistaken, and my husband asked her to surrender it, telling her that he would send her a check for $100 in the morning. She took it from her neck but instead of giving it to us, she placed it in her purse, and told us that we could not have it. She said that she bought it and was going to keep it."

Mrs. Menkel said: "I have been deeply humiliated. I obtained that necklace honestly. I bought it. I cannot tell you where or how much I paid for it. About that you will have to see my husband."

JOVE'S RAGE.

LIGHTNING BOLT HITS SOLDIERS.

ONE KILLED AND TWO SEVERELY SHOCKED AT REVIEW.

St. Louis Officers and Men, in Militia Camp at St. Joseph, Are Injured in Thunderstorm Which Sweeps Over Grounds at Lake Contrary. Folk Inspects Troops.

[BY DIRECT WIRE TO THE TIMES.]

ST. LOUIS (Mo.) Aug. 15.—[Exclusive Dispatch.] Sergt.-Maj. Frederick Miller of the First Regiment, N.G.M., St. Louis, was instantly killed by lightning at brigade headquarters at Camp Folk today. Maj. Allen C. Orrick of the First Regiment, and Lieut. Charles E. L. Thomas of Battery A, Signal Corps, also of St. Louis, were severely shocked.

The storm flooded the camp grounds at Lake Contrary, but did not prevent the review by Gov. Folk. The Governor, after the inspection, came to the city, where a reception was held.

Maj. Orrick was standing near Sergt.-Maj. Miller, in front of the latter's tent at headquarters, just before the review, when the bolt of lightning struck near them. The bolt seemed to run along the ground between the double row of tents before the two officers dropped. When the men in camp reached the spot where they fell, Miller was already dead. Several of the privates in the vicinity were stunned by the bolt.

Sergt.-Maj. Miller, connected with Bradstreet's commercial agency, St. Louis, is a married man, and has two children. His wife is an invalid at her home, No. 4329 Gano avenue. Maj. Allen C. Orrick is an attorney, a member of the firm of Nagel & Kirby. Lieut. Charles E. L. Thomas of Battery A, Signal Corps, is an attorney of St. Louis. He left St. Louis Wednesday evening to attend the review by the Governor in St. Louis. He is a married man and lives at No. 350 North Newstead avenue.

POLICEMAN PROSECUTED.

Switchmen of Southern Pacific Bring Murder Charge Against Officer Who Shot One of Their Craft.

[BY THE ASSOCIATED PRESS—P.M.]

OAKLAND, Aug. 15.—John C. Burke, the railroad policeman, who shot and killed T. A. Dumas, a switchman employed by the Southern Pacific Company, while the latter was resisting arrest in the West Oakland railroad yards, has been charged with murder.

The complaint was sworn to by Theodore Schaffer, a switchman. Attorney Frick has been retained as special prosecutor by the Southern Pacific switchmen, who said they were determined to bring Burke to trial. Burke declared he had simply done his duty in placing Dumas under arrest, and that the fatal shot was fired only after Dumas had wrenched Burke's club from his hand and struck him over the head with the weapon.

WOMAN MAKES THREATS.

Says If Husband Is Convicted of Embezzlement She Will Send Others to Prison.

[BY DIRECT WIRE TO THE TIMES.]

SEYMOUR (Iowa) Aug. 15.—[Exclusive Dispatch.] This community was greatly stirred today by the declaration of Mrs. Leroy Ware that if her husband is convicted of embezzling the funds of the Farmers' and Traders' Savings Bank, of which he was cashier, she will come forward with evidence that would send five of the most prominent citizens of Seymour to the penitentiary.

Ware is under arrest on five indictments growing out of the wrecking of the bank, from which $200,000 disappeared. Mrs. Ware declares her husband is being used as a scapegoat to shield men who used him as a tool to further their own purpose. The woman's threat has caused great excitement.

MISSOURIANS WANT MONEY.

Civil War Service and Supply Claims Aggregating Nearly $1,500,000 to Be Presented.

[BY DIRECT WIRE TO THE TIMES.]

JEFFERSON CITY (Mo.) Aug. 15.—[Exclusive Dispatch.] Atty.-Gen. Hadley is drawing a petition to present to the Court of Claims at Washington asking for the payment to citizens of Missouri of Civil War service and supply claims aggregating nearly $1,500,000.

These have been sifted by the Attorney-General and Adjt.-Gen. Dearmond from a tremendous mass of claims.

The Attorney-General at the same time will file a petition in the same court, asking that the State of Missouri be reimbursed by the general government to the extent of $2,000,000 for land that the State never received in the many allotments of the national domain several generations ago.

BELFAST STRIKE ENDS.

Arbitrators Are Successful in Arranging Settlement of the Trouble.

[BY THE ASSOCIATED PRESS—A.M.]

BELFAST (Ireland) Aug. 15.—The strike, which was started by dockers and spread to various industries, and included a large portion of the police force, today was settled by arbitration.

The police and the military again were withdrawn from the disturbed area last night, and everything passed quietly. The clergy and the magistrates for a second time undertook the responsibility of keeping order, and their task proved a very light one.

The end of the strike came this afternoon.

RECOMMEND JUDGE SWEENEY.

WASHINGTON, Aug. 15.—Senators Perkins and Flint have recommended that Judge Edward Sweeney of Redding be appointed superintendent of the Mint at San Francisco, to succeed Frank Leach.

CHINA.

DOWAGER AN TO QUIT THRONE.

ABDICATION OF EMPRESS TSI-AN ANNOUNCED

Will Hand Over Reins of Government to Emperor on Next Chinese New Year—News Creates Sensation in Official Circles and Encourages Reform Party.

[BY DIRECT WIRE TO THE TIMES.]

SHANGHAI, Aug. 15.—[Exclusive Dispatch.] The Empress Dowager has announced her determination to abdicate at the next Chinese New Year and hand over the cares of state to the Emperor. A secret decree has been issued, calling a meeting of the Grand Council to make arrangements for the change.

The Empress Tsi An is now 72 years old, and several times heretofore it has been reported that she would retire. Since 1898, when the Empress Dowager took over the reins of government from the Emperor, she has vigorously kept him in the background, making him practically a nonentity.

The announcement, therefore, that she will abdicate the throne has caused a sensation in official circles and inspired agents of the reform party to new activities.

ORIENTAL ROMANCE.

BRIDE'S PAPA WANTS HIS PAY.

ENFORCEMENT OF CHINESE CUSTOM CAUSES TROUBLE.

Chicago's Chinatown Is Rent With Dissension Over Arrest of Bridegroom on Warrant Sworn Out by Girl's Wealthy Father, Who Insists That Wife Must Be Bought.

[BY DIRECT WIRE TO THE TIMES.]

CHICAGO, Aug. 15.—[Exclusive Dispatch.] The culmination of a Chinatown romance that the conservative novelist might suitably describe as "stirring," will be the marriage ceremony of Henry Chin and Miss Minnie Dong Sang, 17 years old, at the Hyde Park Police Station Saturday morning.

Judge Girtin will officiate, according to the programme set by Miss Mary Bartelme, public guardian, in whose care the girl has been for the last five years. In the meantime the bridegroom-to-be is domiciled in jail on a warrant sworn to by the stepfather of Miss Dong Sang, and Chinatown is rent with dissension between friends of the step-father on one hand and young Chin on the other.

The arrest of Chin revealed a peculiar marriage law, said to prevail in Chinatown in this city, and bared a mystery about the disappearance of Mrs. Dong Sang, mother of the bride-to-be, from Chicago five years ago, when she left her wealthy husband, Dr. Dong Sang, and eloped to Mexico with a servant of the household. It was common talk in Chiantown that the wayward wife had ventured back to the Orient and had been beheaded, in keeping with the Chines, law dealing with faithless wives, but Mrs. Bartelme found the woman, now Mrs. Him Ham, residing in a dingy little rear flat in this city in the utmost poverty. The peculiar "marriage law" is that it is customary here among the Chinese, as in far-away China, for the youths to purchase their wives.

"The step-father told me he had Chin arrested because Chin wouldn't pay anything for his wife," said Mrs. Barteime. "I informed him that Chin didn't have to pay anything for his wife, and I shall see that they are married as arranged. The father-in-law may interfere, but I think he will not count, as neither he nor his wife have any say about the girl."

EUROPE BREATHES EASIER.

Meeting Between Two Rulers Is Thought to Be Assurance of Peace.

[BY THE ASSOCIATED PRESS—A.M.]

PARIS, Aug. 15.—French opinion generally regards the meeting at Wilhelmshohe yesterday between Emperor William and King Edward as marking another stage in the relaxation of European tensions.

There is a disposition to regard it as in the nature of a genuine reconciliation between the two sovereigns, whose relations hitherto have been notoriously cool.

COMING TO PACIFIC.

Capt. Fox Is Assigned to Command of the Cruiser South Dakota.

[BY THE ASSOCIATED PRESS—A.M.]

WASHINGTON, Aug. 15.—Capt. C. E. Fox has been assigned to the command of the cruiser South Dakota, which, with the California, Tennessee and Washington, will comprise the nucleus of the new Pacific Coast cruiser squadron.

FRUIT LINE COMPETES.

SAN FRANCISCO, Aug. 15.—The California Traction Company, which many believe to be owned by H. E. Huntington, will be in Lodi by the end of the month and be a competitor for carrying fruit to Stockton. The new line runs from Stockton to Lodi, and will be extended to Sacramento.

TOWNSITE of Corcoran, Kings county, will be opened and put on sale early in September. Million-dollar beet sugar factory now being built there. Watch papers for date of opening. Security Land and Loan Co., owners, 327 South Spring street.

75c Ruffled Curtains 25c
200 PAIRS OF THEM
FROM 8 TO 9 A.M.
A third floor Friday bargain for one hour, 8 to 9: 200 pairs of ruffled muslin curtains, trimmed with five rows tucks and hemstitched ruffles; better hurry; they may not last through the hour.

BOTH PHONES EXCHANGE 337
The Broadway Department Store
Broadway, Cor. 4th. Los Angeles
Arthur Letts

Broadway Advertising Insures You
No inflated values, no misrepresentations in the items we quote; simple straightforward statements of facts, keeping to the right in all transactions; every sale made on honor; your money back if you are not satisfied.

White Oxfords 39c
SLIGHTLY SOILED
$1.50 AND $2.00 VALUES, 8 TO 10
175 pairs slightly soiled white duck oxfords; sizes 2 to 4½ only; $1.50 to $2.00 kind; no exchanges; while they last today from 8 to 10, 39c.

50c Bath Slippers 25c
WOVEN STRAW
WHILE THEY LAST
Japanese bath or house slippers for men and women; made of woven straw; 50c ones, while they last, today, 25c; aisle 7.

Eagle Pins 2½c
5c KIND
FORM 8 TO 9 ONLY
All sizes; only 4 papers to a customer; aisle 3.

12 Yds. Val. Lace 19c
40c TO 60c VALUE
FROM 8 TO 9 A. M.
A bolt (12 yds.) French val. lace; either in insertion or edges; widths up to 1¼ in.; fine washable kind that sells at from 40c to 60c usually; this morning, 8 to 9, aisle 1, 19c.

98c Hand Bags 49c
Envelope and Carriage Shape
8 TO 9 A. M.
Choose from any of our 98c purses or hand bags, including envelope and carriage shapes, the latter fitted with coin purse; this morning from 8 to 9, aisle 4, 49c.

Women's Vests 2½c
RICHELIEU RIB
FROM 8 TO 9 A. M.
One case of women's richelieu rib vests; the kind that are marked regularly to sell at 7½c; low neck, sleeveless style; hurry to aisle 6, 2½c.

THREE CANS JUNE PEAS 35c
WHITE ASPARAGUS 31c
10 LBS. SUGAR 59c—No deliveries except with other grocery orders.
GUATEMALA BLEND COFFEE 30c—Extra value, fresh roasted.
PEELED APRICOTS 22c CAN.
THREE CANS OF TOMATOES 25c—Standard, full size cans.
ONE LB. GROUND CHOCOLATE 29c—In cans, ready to use.
THREE LBS. HEAD RICE 23c
DOZEN CANS MILK 95c—Fig brand.
LARGE BOTTLE CATSUP 19c—Country Club brand.
CAN TABLE PEAS 22c

12 Bars Laundry Soap 25c
A FRIDAY BASEMENT BARGAIN
And other house furnishing helps in the basement today.
2c CLOTHES PINS 1c DOZ.—Smooth finish; none delivered.
WIRE CLOTHES LINES 12½c—50 and 75 ft. lengths; galvanized; will not rust.
ONE PINT GRANITE TEA POTS 19c.
$1.75 READING LAMPS $1.65—Nickel plated; fitted with improved Rochester burner; white dome shade and chimney complete, $1.65.
1 QT. FRUIT JARS $1.19 DOZ.—The E-Z seal like lightning jars, with glass tops.

Bargain Friday No. 397

The Greatest Trading Day Of All the Week

Good merchandising demands a house cleaning day every week—it's Bargain Friday at the Broadway.
August has been a great selling month, great selling means any number of accumulated short lengths, broken size ranges, remnants everywhere.
This week regular lines join forces with remnant lots to make a banner trading day.
Be here when the door is open, some of the lots are limited.

Sample Sale Undermuslins

CONTINUES TODAY, THIRD FLOOR.
Standard undermuslins are of the best make. We're selling the sample line of these well known manufacturers at about theaverage ocst to make.
Friday's opportunities include all the good values of Thursday with these two additional bargains.

69c Muslin Gowns 39c
V, high or round neck trimmed with lace or embroidery insertion and tucks, cut very full and long; 69c gowns at 39c. Third floor.

$1.25 Long Chemise 89c
OF FINE MUSLIN

75c Skirts 49c
Made of good quality of muslin, have wide flounce, trimmed with several rows of lace insertion and lace edge, some with embroidery trimming. 49c each.

35c Knee Skirts 25c
OF GOOD MUSLIN

Children's $1.25 Dresses 75c
Wash dresses in Buster Brown and full blouse styles, made of plain chambray, trimmed with wash braid and buttons. 75c today, 3d floor.

50c Wash Hats 25c
Made of pink and blue lawn, detchable button crown, 25c today, third floor. The handiest sort of a hat for children.

Great Waist Bargain Friday $1.39
$2.50 AND $3.00 WHITE WAISTS
Hurry to the second floor this morning for fine white lawn and mull waists, great variety of styles, any number of patterns, some embroidered, others lace and lace insertion trimmed, fancy and tailor effects; waists that have sold regularly at $2, $2.50, and $3.00; a bargain today, $1.39.

$1.50 Walking Skirts 98c
JUST 100, HURRY
Walking skirts of cotton covert cloth, new full plaited models, finished with straps and buttons of same material; choose from oxford gray and brown mixtures; all sizes. Beginning at 8 o'clock, while they last, 98c. Second floor.

Percale and Calico Wrappers 73c
$1.00, $1.25 AND $1.50 KINDS
A Friday bargain from the second floor, percale and calico wrappers in dark, durable colors, black and white, and blue and white effects; just what you want for house wear. They are made very full with deep flounce; wrappers that you are in the habit of paying $1.00, $1.25 and $1.50 for; today, 73c.

Women's Vests 15c
25c KIND
White swiss rib summer vests, low neck and no sleeves, fancy lace yoke, best sellers at 25c. Today, aisle 6, 15c each; just two to a customer.

Children's 25c Vests 15c
Summer underwear for children, jersey rib, short sleeve vests, 1 to 12 year sizes; marked 25c now. Today, aisle 6, 15c.

Men's 50c Belts 25c
COME EARLY FOR BEST SIZES
The very best 50c belts we know of, narrow widths, in black, brown, tan and gray. Just two to a customer. Come early for best sizes. Aisle 7.

MEN'S 25c BELTS 12½c.
Black, brown, tan and gray belts that have been ready sellers at 25c; half price today, 12½c. Aisle 7.

15c Cotton Plaid 6 1-2c
SHORT LENGTHS
36 in. fancy cotton plaids, wool finish, light and dark colors, some stripes, 15c value; they are in short lengths; buy them today at 6½c. Third floor.

12½c SCHOOL SUITING 5c
Double fold school suiting, in plaids and checks, right for children's fal dreses; 12½c value at 5c today. Third floor.

15c Madras Shirting 10c
36 in. madras shirting, in neat figures, dots, stripes and checks; suitable for men's shirts and boys' waists. 15c kind at 10c. Third floor.

20c Cotton Bedford Cord 12 1-2c
36-INCH COTTON
Cotton bedford cord, white grounds, with large, medium and small black polka dots, splendid for baby coats; also right for skirts; 20c values at 12½c. Third floor.

Remnants of Lace 5c
VALUES UP TO 75c.....
½ TO 3 YARD LENGTHS
Odds and ends, short lengths of laces, including vals., torchon, baby Irish, point Venice, duchess and applique; ½ to 3 yard lengths; values up to 75c; the remnant, today, 5c; aisle 1.

All Over Laces 15c
AND BLACK NETS .....
35c TO 75c VALUES
Allover laces and black nets, in point de Paris, escurials, point Venice and tosca nets; all widths; 35c to 75c values, today, 15c yard; aisle 1.

Remnants Ribbon 5c
½ TO 2½ YD. LENGTHS .....
Taffetas, satin, gros-grains, fancy printed warps, novelty weaves and, in fact, every style of ribbon from ½ to 2½ yard lengths; remnant 5c; aisle 1.

Novelty Ribbon 19c
35c TO 50c VALUE .....
A wonderful Friday bargain, jasper ribbons, satins, taffetas, hair line striped ribbons; very finest quality; in black and jasper; No. 60 widths; 35c and 50c kind; Bargain Friday 19c yard; aisle 1.

Remnants Veiling 5c
25c TO 40c VALUE .....
A great grouping of veiling remnants, plain and doted mixed, chiffon, crepines and novelty tuxedos, ⅓ to 1¼ yard lengths at one price today, 5c remnant; aisle 2.

Large Sack Flour $1.39
FROM 8 TO 11 A. M. ..
Small sacks at 74c; extra strong northern flour, made from hard wheat. This is a low price grocery item, on sale from 8 to 11 only; come early; fourth floor.

Domestic Pongee 18c
REGULAR PRICE 49c .....
FROM 8 TO 9 A.M.
2000 yards of plain and fancy domestic pongee; 27 in. wide; coin spots and ring designs; shades of golden brown, royal, dainty blue, silver gray, jasper and black; fine for shirt waists and suits; 49c grade, from 8 to 9 Friday morning, 18c yd.; none delivered, none sent C. O. D.

Wool Soutache 10c
25c TO 50c BRAIDS .....
FROM 9 TO 10 A.M.
Wool soutache braids in all colors, in 12 to 24 yd. bolts that sell in the regular way from 25c to 50c, 10c a bolt, Friday from 9 to 10; they are going to be popular today, from 9 to 10; aisle 1.

$3 Suede Gloves $2.35
16-Button; All Colors ....
FROM 9 TO 10 A.M.
The regular $3.00, 16-button suede gloves; all colors; also black and white; perfect fitting; just for an hour Friday morning, from 9 to 10, $2.35 a pair.

S. Nordlinger & Sons Established 1869
The Oldest and Largest
Diamond House
in Southern California
323 So. Spring Street

Featherweight Trunks
Strongest Light trunk made. Saves excess baggage ch'ge
Whitney-Burroughs Trunk Co.
$20 to $32 919 So. Spring Street.

CUTLERY
EXCLUSIVELY
OTTO STEINEN SUPPLY COMPANY
210 West Third Street
We sell cutlery of every description. Cuttery sharpening and repairing.

Finest Display of
OSTRICH PLUMES
and Feathers in Los Angeles.
Prices that are not duplicated.
MARVEL MILLINERY
241-243 So. Broadway.

I GROW HAIR

CURE all Scalp Diseases, stop Falling Hair, prevent Baldness, Ladies' and Children's Hair cut by FURNEY (out-of-town patients may receive treatment. (Question blank on application for stamp.)
Prof. C. A. GARLOW, Specialist
Rooms 425-426 Citizens National Bank Bldg.
Cor. 3d and Main Sts. Los Angeles, Cal.
Consultation Free. 10 to 5

EX. 315—PHONES EX. 315.
DIAMOND COAL CO.
235 WEST THIRD STREET

Weather Forecast:
For Los Angeles and Vicinity
Cloudy; light west winds.

TAKE a tin of "Owl" Theatrical Cold Cream on your vacation trip.

It will soothe and comfort your skin, keep the complexion in condition—in spite of tan and sunburn.

Guaranteed not to turn rancid. We prepare it ourselves. We know its genuine value.

Full pound tins 50c.

The Owl Drug Co.
Cut Rate Druggists
TWO STORES IN LOS ANGELES
320 So. Spring St. Broadway and Fifth
THREE STORES IN SAN FRANCISCO
THREE STORES IN OAKLAND

SPORTING PAGE.

MISCHIEF I IS BACK IN FORM.

Wins Cleverly in Yacht Race at Santa Barbara.

Stiff Breeze Causes More Serious Accidents.

Don Leach Thrown Overboard from the Monsoon.

[BY DIRECT WIRE TO THE TIMES.]

SANTA BARBARA, Aug. 15.—[Exclusive Dispatch.] Mischief I rejoined the champion class of thirty-foot cracks this afternoon, winning first place in her event, with Monsoon second, and Columbine, the winner of yesterday's handicap, a somewhat bad third.

A sixteen-knot breeze gave the crews of the yachts something to do from the start, and while some pretty work was done on the first three legs of a three-mile to windward and return course, the real things did not begin to happen until the three sloops had made the last turn and started sheets for the finish.

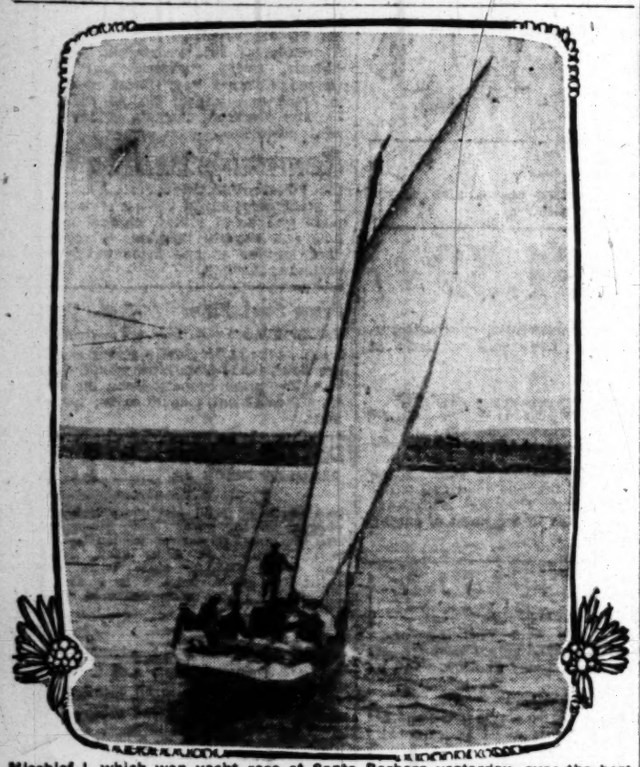

Mischief I, which won yacht race at Santa Barbara yesterday over the best in her class.

Mischief I, handled by Fritz Whitney, made some sensational plays and the way she put it all over her rivals, first Columbine and then Monsoon, sent the assembled yachtsmen into a fit of frenzy.

Monsoon had but one real accident during the race, and it, perhaps, was the only incident that amounted to anything as figuring in the general results. When, after she had rounded the last turn to windward and eased sheets for home, she broke her spinnaker and balloon jib, and the result might have been worse but for the ready wit and lively action of her owner and skipper, Joe Pugh. Don Leach, a Santa Barbara crack yachtsman who was among the crew of the Pugh boat, hung onto the spinnaker sheet when it broke out a trifle sooner than he expected.

The great sail as it flew out, simply lifted Don with it and sent him spinning through a graceful curve outboard to starboard. Pugh doffed his light canvas in a jiffy and put about. Describing a complete circle, the men of the Monsoon picked up Leach and proceeded. Many valuable minutes were lost in the maneuver, but it is more than doubtful whether, minus the accident, Monsoon would have won.

The yachts, divided into classes "A," yawl cruisers; "B," thirty-foot sloops; and "C," cat boats; and the Valkyrie, of the South Coast Yacht Club, were started at the same moment.

The following tables show the results:

CLASS "A."

Yacht and owner—	Start.	Finish.
Arrow (Hay)	2:15	4:54:02
Minerva (Spaulding)	2:15	4:53:02

Yacht—	Elapsed time.	Allowance.	Corrected time.
Arrow	2:39:02	Scratch	2:39:02
Minerva	2:38:02	1 min. 30 sec.	2:36:02

CLASS "B."

Yacht and owner—	Start.	Finish.
Mischief I (Whitney)	2:15	4:34:50
Monsoon (Pugh)	2:15	4:38:20
Columbine (Mitchell)	2:15	4:39:17

Yacht—	Elapsed time.	Allowance.	Corrected time.
Mischief I	2:19:50	25 sec.	2:19:25
Monsoon	2:21:20	Scratch	2:21:20
Columbine	2:24:17	16 sec.	2:24:01

CLASS "C."

Yacht and owner—	Start.	Finish.
Valkyrie (Squier)	2:15	3:35:14
Volga (J. Edwards)	2:15	4:09:10
Serena del Mar (F. Darling)	2:15	4:16:53

Yacht—	Elapsed time.	Allowance.	Corrected time.
Valkyrie	1:20:14	Scratch	1:20:14
Volga	1:54:10	4 min. 32 sec.	1:49:38
Serena del Mar	1:59:23	4 min. 22 sec.	1:54:51

Herb Pease, the "Derby hat" skipper, was at the stick of the Valkyrie, the first to cross the line. It was a beautiful start, shaving the stake boat with narry a scratch, holding her weather position on the starboard tack. Valkyrie sailed a splendid race throughout. The catboat Serena del Mar was second over, with Monsoon close aboard third. Fourth came Arrow, with Minerva a close second in her class, in fifth place.

Mischief, all this time, was standing in to loo'ard of the starting buoy and was gotten away. She mistook the starting gun for the preparatory signal and hesitated. She followed Columbine over the mark, last.

The bunch did not remain together more than a few minutes. Mischief pointed up well without a reef. Columbine, with a single reefed mainsail and a big jib, was carried to loo'ard, while Monsoon, which had stolen both the lead and the weather berth, held it well, drawing rapidly ahead.

In this leg, Mischief did some mighty pretty work, the result of which enabled her, on the first tack, to cross Columbine's bows with plenty to spare. She was going after Monsoon for keeps, but the latter was footing it as though possessing greased heels.

Columbine staggered under her load of canvas, even with her reefed mainsail, and her big reaching jib was offered as an excuse for the manner in which she acted. She labored heavily, and many times wallowed deeply, pouring barrels of water into her cockpit.

BOAT WELL HANDLED.

Monsoon, superbly handled, had much the best of it, and rounded the windward mark at 2:57. It took exactly two minutes and fifty-five seconds to break out her spinnaker, and then it stuck half way, but finally opened wide. In the meantime Mischief cut close to the stake and turned at 2:58:50, while Columbine, laboriously finishing her beat up, swung around the mark at 2:58:34.

Both Mischief and Columbine were slow with spinnakers, so Monsoon's difficulty didn't count. Balloon jibs and spinnakers drew well, and as the trio squared away for the free run home, they presented a magnificent spectacle.

Valkyrie, by this time, had greatly distanced her rivals, and turned the windward mark at 3:10:07, setting spinnaker and balloon jib for home. The course for Class "C" was merely a three-mile beat to windward and return, while the sloops and yawls made the run twice.

Monsoon's run for the home stake was phenomenal, for she gained an additional lead on Columbine of some forty-five seconds during the completion of the leg. Columbine, meanwhile, was climbing up on Mischief, and succeeded, with the cloud of canvas, in blanketing the smaller boat, which bore up some to let the big one pass.

The turn into the second beat to windward was made by Monsoon at 3:34:51, with Columbine second, at 3:37:55, and Mischief hard upon her heels, at 3:38:10. Columbine's skipper made another rather serious error of judgment on the free run, that lost him more than he gained when he struck the second beat. He shook out his reef and let her stagger under the load. Monsoon, which seemed to be carrying all that was good for her, retained her spread as at first. Columbine had her side under water nearly all of the time, and with all this she went to loo'ard in spite of all her crew could do.

Mischief here showed more beautiful work. She had again stolen the windward berth and was holding it with her full mainsail and reaching jib. She rapidly ate up the distance lying between her and Monsoon, and long before she reached the windward mark she had left the Pugh boat several feet astern and was increasing her lead.

Mischief made the turn and started on her home leg with great speed, the wind having freshened. The breeze throughout the afternoon held west by southwest and was reasonably steady giving occasional flukes that were strenuous. Mischief got ready to display her light canvas for the run just as Monsoon made the turn. Monsoon was not so tardy this time with her extra rig and broke out. In a second the big spinnaker sailed skyward, and a man was seen to plunge off the decks into the air. Monsoon luffed quickly, doffed her spinnaker and ballooner and made a complete circle, picking up the man overboard, Don Leach.

Then, setting her light ones again, she resumed her run, with Columbine away astern, but climbing along handsomely. Mitchell was carrying every inch of canvas available, and with the bone in her teeth, she bore down. The lead of the others was too great, however, and she made third with bad grace.

SEE'S ADVANTAGE.

Mischief's skipper, meanwhile, seeing Monsoon's disaster, kept her light rig in board and contented herself with mainsail and ballooner, coming down beautifully. She crossed the line a winner to the astonishment of the crowd ashore and on the assembled yachts. Monsoon followed her over the finish line, and Columbine went disconsolately to her moorings shortly afterward.

The Valkyrie, in the interim, had finished, and the other two local cats made a pretty picture under mainsail, ballooners and spinnakers as they finished. The yawls made a hot race, Arrow and Minerva alternately leading, but the former crossed the finish line first, with Arrow second a minute later.

It was a splendid race, but lacking in the spectacular incidents and events of yesterday. The advent of Mischief I into the championship crack class again was the signal for great congratulation. She sailed faultlessly. The judges were Secretary A. Lester Best and Stewart Laughlin, and the timer and starter was Wesley D. Sylvester. The start was from a gun on the launch Vamoose.

Tonight the yachtsmen and the people of the city are celebrating the Mischief's victory. She and the others which won in their classes get handsome cups offered by the Santa Barbara organizations. And Santa Barbara tonight had a big time at the seashore, with a brilliant illumination of the seashore, fireworks and the lighting up of every craft in the bay in the water carnival, all of which was enlivened by a concert by the Santa Barbara Military Band.

It was one great day, but there is another tomorrow, when the arbitrary handicap event will bring all the visiting yachts into action in the third spectacular race of the regatta.

YACHTSMEN WELCOME.

SANTA BARBARA ALIVE.

[BY DIRECT WIRE TO THE TIMES.]

SANTA BARBARA, Aug. 15.—[Exclusive Dispatch.] The splendid showing of the racing yachts made a big impression upon Santa Barbarans. Yachts owned by real sportsmen and sailed by real sailors possessing the best salt-water dope on this end of the coast, have proved a revelation. The races were watched eagerly from all along the shore, the wharves and the cliffs, and today there was but one subject for discussion—yachting and the need for such an organization as would place Santa Barbara on a permanent basis among the seacoast cities.

More interest was displayed in today's card than thta of yesterday. Not that today's was any more attractive, but rather because those who had not seen yesterday's great contest were enthused and eager to see the one of today. That accounted for the swelling of the crowd to larger proportions.

Today's course was marked off this morning by Secretary A. Lester Best, Wesley D. Sylvester and Stewart Laughlin, who comprise the business end of the Regatta Committee. It was a beat to windward and a free run home—six miles each way, with the starting mark set out considerably further from shore to give the contesting craft sea room. The planting of the stakeboats occupied comparatively little time and the main hustle was on board the three big sloops, upon which the accidents of yesterday fell heavily.

Mischief I's crew mended the big tear in her balloon jib sustained as she rounded the windward mark on the first lap yesterday. Columbine had to reeve new running gear for her balloon jib, the old having suffered the sail to part company with its head stay and sheet-line just before Mischief I got herself into trouble. Monsoon had her men overlooking that offending spinnaker boom and it is not unlikely that some of her crew were put through a course of sprouts concerning when and how a spinnaker should be broken, or why a spinnaker set in a quarter breeze doesn't always make a makeshift jib.

Also, the starter and timer, W. D. Sylvester, was put wise to the wrongfully-placed shore flag of yesterday and today it was found planted due southeast of where it was then, or, in other words, directly in front of the Potter Hotel.

All these preparations were watched with deep interest by the growing crowd ashore and those who skipped about in small boats in the neighborhood of the fleet. The whole morning was one of activity and interest.

VERY ROUGH SEAS.

Owing to the unusually rough sea yesterday afternoon, Don Leach, who helped sail the Monsoon yesterday, was unable to make the necessary measurements of the local yachts which were entered in today's events. This was accomplished today, and the time allowances figured and announced by the committee.

Meanwhile the number of visitors up to see the remainder of the races grew. The preparations for the day's races kept the members of the committee busy all morning and until after noon.

Last night, at the Potter, there was nothing to it but yachting and yachts. There was yachting dope at the dinner tables, in the café, lobby, veranda, roof-garden and later in the great ballroom, where Santa Barbarans welcomed their guests with a big reception. It was quite an informal affair, very much unlike Potter functions. "Glad rags" were conspicuous by their absence, while in their place was every manner of yachting costume, white ducks predominating. It wasn't a hand-shaking bee, but just a sociable time, at which the genial, jolly-good-fellow southlanders were made to feel that they owned Santa Barbara and all she contained for the time being. Dancing was also in order and the fun and frolic continued until early this morning.

There were many topics of interest. First, the events of the day had to be fully discussed. Columbine's beautiful win was not the sole topic, for Mischief's brilliant handling came in for a vast amount of praise, in which Commodore Phillips, of the San Francisco Yacht Club shared copiously, for he had a crack at the yacht's helm part of the way around.

The narrow escape that Pasadena's swell social circle had from losing such a star feature as Harry Zier, one of the crew of the Mischief, also was a generous morsel. Harry, it seems, took too hard a hold of the jib sheet when helping to flatten it down, when making the first turn after the first leg of yesterday's race, and forgot where he put his feet. He slipped overboard over the bows, head downward and was instantly grabbed by a shipmate. It was beyond the power of the latter to draw the young man back to the deck unaided and Harry's cranium played a tattoo against the cutwater, with the seething "bone" almost drowning him. It required a hasty luff to enable his mates to rescue him from his precarious position.

The ideal conditions existing in the Santa Barbara Channel also came in for a share of the general praise and it was conceded that the annual regatta of the South Coast Yacht Club hereafter will be held at this place.

GERMANS WIN.

AMERICANS ARE BEATEN.

KIEL, Aug. 15.—The German yacht Wannsee beat the American yacht Mrablehead in the Emperor's Cup race by one minute and 21 seconds. The Wittelsbach Chewink VIII, Spokane I, Tilly X, finished in the order named.

Each of three German yachts has now won a race and not one of the Americans have scored a victory. Tomorrow will decide whether the Americans have any chance to win the Kaiser's Cup, as only the winners in the first four races will compete in the finals.

Oxnard Tennis Meet.

VENTURA, Aug. 15.—The Oxnard and Seaside tennis clubs will hold another tournament on Sunday in Oxnard. The two clubs have met twice at tennis, and to each belongs the honor of victory. This will be the deciding meet. Ben Fazio, Ernest Jones, Julius Hirschfelder and George Guggenheim are the players for Ventura.

Gomez in Fine Form.

Charley Gomez, a well-known local billiard expert, surprised his friends and himself this week by making a run of 267 at 14.2 billiards. It was an unfinished run, and Gomez quit on account of being tired from so much play.

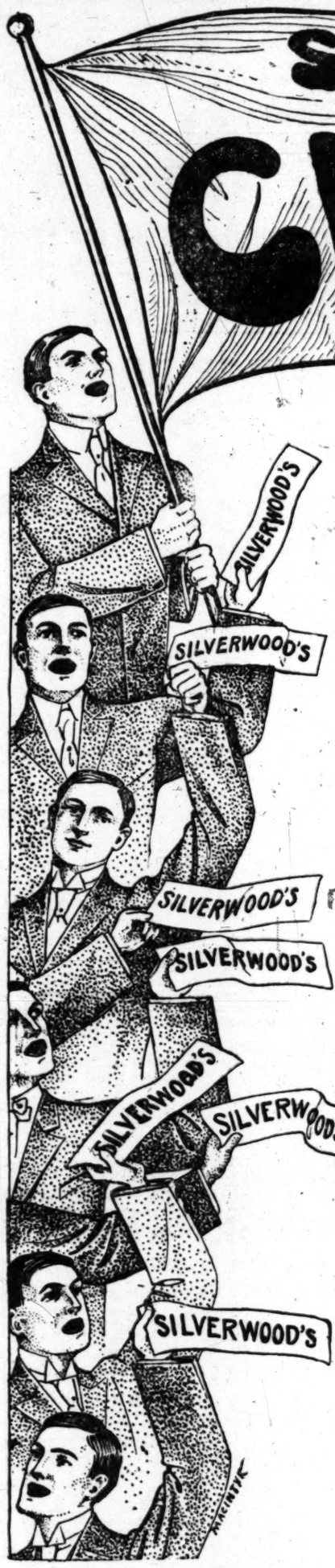

SILVERWOOD'S

CLEAN-UP

Wantable Things--Wantable Prices

A Busy Sale Because the Toggery is High Grade

Slip in either Silverwood store and see the interesting assortments of "clean-up" goods. Today and Saturday will be the banner days of the sale. Every table replenished with goods. You can't look around without wanting to buy to the limit.

It's time to stock up with underwear, shirts, hosiery, neckwear, hats, suits. Not old stuff, but clean, smart fixings.

No reason in the world why prices shouldn't be regular, except our desire to close out small lots and keep our stock compact.

Finish Out the Summer in a New "Ready-and-Right" Suit

You'll find it a good investment in more ways than one—you'll be wearing one of the smartest suits in the city and at the same time save on the purchase price from $6.75 to $15.25. Doesn't that look good to you? Here's a glance at the original and the sale prices:

$15 READY-AND-RIGHT SUITS	$8.75	$25 READY-AND-RIGHT SUITS	$16.75
$20 READY-AND-RIGHT SUITS	$12.75	$30, $35 READY-AND-RIGHT SUITS	$19.75

Would You Pay 85c for a Silver Dollar?

Then You'll Want These Shirts! Values from $1.00 to $1.50; Choice 85c

These shirts are first quality—genuine Silverwood shirts—the sort you would be quick to notice and want any time. Plain shades and styles or nobby fancy effects—you'll appreciate the assortment.

Broken lots, of course—or we would be selling them at regular prices, $1.00, $1.25, $1.50—but now, and you'll have to hurry, they're on sale at 85c each.

Cleanup of Trousers

One lot $2.50 and $3.00 Pants	$1.95
One lot $3.50 and $4.00 pants	$2.65
One lot $5.00 pants	$3.85

Cleanup of Fancy Vests

One lot $2.00 and $2.50 vests	$1.35
One lot of $3.00, $3.50 and $4.00 vests	$1.95

Cleanup of Straw Hats

1 lot of straw hats, values to $3.00, for $1.00.
1 lot of straw hats, values to $3.00, for $1.65.
1 lot of panamas, values to $5.00, for $2.85.

Cleanup of Neckwear

1 lot of 50c wash and silk neckwear, 25c.
1 lot 75c and $1.00 wash and silk neckwear, 55c.

Cleanup of Bathing Suits

$2.00 quality	$1.50
$2.50 quality	$1.95
$3.00 quality	$2.25
$3.50 quality	$2.65
$4.00 quality	$3.00
$5.00 quality	$3.75

Underwear Cleanups

One line fancy G. & M., regular $3.00 values, for $2.40 a garment.
One line fancy G. & M., regular $2.50 values, for $2.00 a garment.
White lisle, regular $1.50 value, for 85c a garment.
And 940 white lisle, regular $1.50 value, for $1 a garment.
White mesh, regular $1.00 value, for 75c a garment.
Blue fancy, regular $1.00 value, for 75c a garment.
Gray cashmere, regular $1.25 value, for 75c a garment.
Sleeveless, regular 75c value, for 50c a garment.
Pink ribbed, regular 50c value, for 40c a garment.
White mesh, regular 50c value, 40c a garment or 75c a suit.
Blue ribbed, 40c a garment.
One lot combination suits, regular $1.50 value, for 95c a suit.
Odd pieces at half price.

Cleanup of Hose

1 lot of black hose, $1.25 a box.
1 lot of black hose, regular 25c value, 3 pairs for 50c.
1 lot of fancy hose, regular 3 pairs for $1.00, special 25c.
1 lot of fancy hose, regular 50c values, 3 pairs for $1.00.
1 lot of fancy hose, regular 75c values, for 50c.
1 lot of suspenders, 20c.
1 lot of felt hats, $2.00 to $3.00 values, for $1.65.

Silverwood's

221 South Spring Street, Broadway and Sixth

Also Bakersfield and Long Beach

Automobiles

Cadillac Motor Cars AGENT
Lee Motor Car Co.
1218-20 So. Main

POPE HARTFORD TRIBUNE TOLEDO
WHITE STEAM CAR
WHITE GARAGE 712 South Broadway
H. D. RYUS, Mgr. Phone Ex. 790

"Simplicity"
The MOTOR CAR WITHOUT A GEAR
Before buying an Auto, see this.
Office, Room 815, 411 S. Main—Garage 1142 S. Main. Phone F2408

The "Maxwell"
"Perfectly Simple and Simply Perfect"
MAXWELL, BRISCOE, WILCOX CO., Western Distributing Agents
Phone Broadway 4060 Home 5607
1211-1213 South Main

No sand too deep
No hill too steep.
JACKSON
24 h.p. 3 lamps $1350
Shaft drive .. $1450
4 cylinder $2450
Immediate deliveries. Let us demonstrate.
A. W. GUMP AUTOMOBILE CO., 1119-1130 S. Main St.

Reo Motor Cars
LEON T. SHETTLER
633 S. Grand Ave.
Sunset Ex. 633 Home Ex. 167

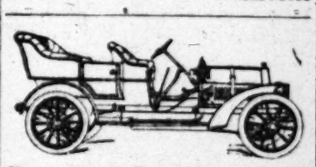
Thomas, Packard, Stevens-Duryea, Buick Automobiles. Western Motor Car Co., 415 S. Hill.

Pierce-Racine
4-Cylinder, 40 H. P. Touring Car
$2750 Equipped
1048 So. Main Street

DARRACQ
DE LUXE
ST. LOUIS
QUEEN
OVERLAND
PACIFIC AUTOMOBILE CO.
1028-1030 South Main Street

FRANKLIN
MOTOR CARS
4-Cylinder, Air Cooled
R. C. Hamlin, agent for Southern California. Home H 4402
1806 S. Main Street

CLEVELAND MAXWELL KISSELKAR
WOOD'S ELECTRIC VEHICLES
Lord Motor Car Co.
1044 S. Main Street

W. K. COWAN, 432 South Broadway, Los Angeles

1907 Matchless
4-Cyl. 48 H.P. Roadster, Touring Car
4-Cyl. 30 H.P. Touring Car
4-Cyl. 25 H.P. Touring Car
1501-1505 SOUTH MAIN ST.

OLDSMOBILE
Palace Touring Car, Touring Roadster, Two-Cylinder Car. Prices
All in stock.
H. O. HARRISON CO.
1207-1209 S. Main.

ROYAL
(Built in Cleveland)
MORLEY AUTO CO.
Salesroom 1139 S. Main St.
Both Phones No. 333

Tourist
AUTO VEHICLES

Bullock's
Broadway at Seventh

$14.50 to $16.00 Trunks

$8.50

A clearance for travelers—it's wise to buy a good trunk now—strong, light, capacious, built to withstand the wear and tear the baggagemen will subject it to. Buy it at Bullock's today—share clearance advantages. $14.50 to $16.50 trunks in our exclusive trunk (with straps,) $8.50, third floor.

Suit Case today . . . $6.75

Made of genuine cowhide leather, several kinds.

Bowling Bags to $9 Values $5.75

For women or men, well made, lined with calf, inside pocket, several sizes, $5.75 Clearance, third floor.

BULLOCK'S FIRST SEMI-ANNUAL CLEARANCE

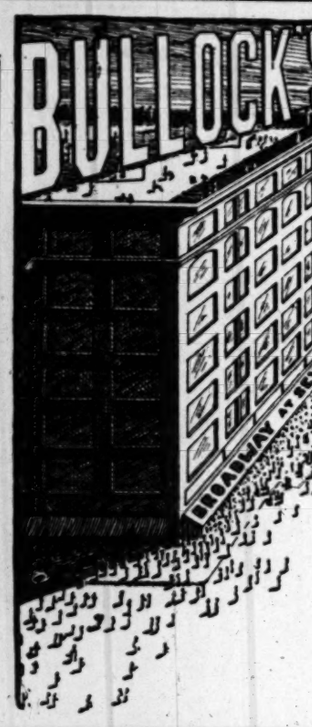

Bullock's
Broadway at Seventh

FRIDAY, a LANDMARK in the GREATEST SALE of the YEAR

A reason within a reason—a time doubly important to shoppers. The month we take to straighten out a season's business unites with the day we take to settle stocks after a week's selling. Opportunity Day and Bullock's First Clearance Sale. New values to the front, extraordinary savings on quality merchandise all over the store. None should miss shopping at Bullock's today.

Opportunity Day

Bullock's
Broadway at Seventh

Chiropodist--4th Floor

Expert operator. Treatment 25c.

Clearance 4th Floor . . . 5c

10c Crepe Flannel 5c.
12½c and 15c Percales 5c.
7½c Prints 5c.
8 1-3c Muslin 5c.
8 1-3c Gingham 5c.
8 1-3c Outing Flannel 5c.
} 5c

REMNANTS WASH GOODS 1-2

REMNANTS WHITE GOODS 1-2

Fourth floor.

Sample Linen Towels 12½c

Worth 20c and 25c. Fringed with white and colored borders, today, 4th floor, 12½c.

$1.25 Linen Cloths 89c

Pure linen breakfast cloths, 1¼ yards square, floral and spot designs, bordered all around.

Women's Oxfords Many $3.50 Shoes $1.50

Patent, gunmetal, fine kids, white linen oxfords, pumps. All new, dainty, up-to-date styles. A great choosing, a wonderful clearance value at $1.50 pair. Section F.

$2 and $2.50 Blucher Oxfords at $1.15

Fine kid Bluchers with patent tips; some patents. Today $1.15 pair. Section F.

Young Folks' $2.50 Shoes. Clearance $1.35

Shoes for boys, youths, girls and children. Many of our highest grade styles. Every short and broken line, regardless of cost, today, 4th floor, $1.35 pair.

Opportunity Day

25c Dolls Clearance . . . 15c

25c Games Clearance 13c

65c Garden Sets at 35c

All others half price—a little whirlwind of interest for little folks. All-the-year-round Toy Store, third floor.

Merry-go-round free rides.

Side Combs 15c to 19c Values 8⅓c

Plain styles in side and back combs, 15c to 19c regularly, for today, 8 1-3c. Section B, front.

25c and 35c wash belts 15c

50c and 75c back combs 25c

Boys' Pocket Knives; 25c ones at 15c

All hammocks, up to $2.75 1-2

Pay just half and pick your hammock today. Third floor.

$7.50 hammocks with canopy $5.50

$3.75 awning any window $2.25

Third floor.

Clearance

RICH $1.50 AND $1.75 DRAPERY SILK 75c

Just 40 pieces of rich Roman striped drapery silks; much wanted for drapings. $1.50 and $1.75 qualities at 75c yard. Fifth floor.

35c FANCY FISH NET 15c

Art glass designs, reduced for clearance, 15c yard. Fifth floor.

10c CHECK SWISS, YARD 5c

600 YARDS FURNITURE VELOUR.

In short lengths of 1 to 1¼ yards. 50c remnants.

25c STAINED GLASS MADRAS 12½c

Also a few etamines with side borders. Fifth floor.

7½c ECRU SCRIM, YARD 3c

25c ART DENIMS, AT 12½c

Plain and figured—from 3 to 10-yard lengths.

40c ORIENTAL TAPESTRY 25c

Fifth floor.

Opportunity Day

Clearance Lawn Mowers $2.49

Just fifty of them, sharp cutting—12 or 14-inch, 3-blade mowers—very specially priced for clearance at $2.49. Basement.

House and Floor Paint, gal. 90c

All colors; guaranteed. A remarkable value. Less than cost. Clearance today, 90c gal.

Enamelware Special at . 5c

15c LIP SAUCEPANS 5c

15c STEW KETTLES 5c

23c 1-QT. COFFEE POT 5c

10c AND 12c PIE PLATES 5c

Basement.

Clearance

Men's Suits At $3.50

Just coat and pants, for summer; light or dark; for beach or outing wear; coats are one-quarter or one-half lined; pants are finished with belt loops; neatly tailored coats, sizes 33 to 42; pants to match in sizes 31 to 40. A very extraordinary clearance opportunity. Today $3.50, third floor.

Men's $4.00 to $5.00 Pants $2.65

One of the most liberal offerings of the whole clearance. Choose from hundreds of pairs $4.00 to $5.00 trousers today at $2.65 pair; waist sizes 31 to 44. Third floor.

Boys' $5.00 and $6.50 Knee-Pants Suits .. $2.90

A value so great that every boy with a suit want should visit Bullock's today. Sizes for boys 2½ to 16 years old. Regular $5.00 and $6.50 suits for clearance $2.90.

Boys' Regular 95c Knee Pants 65c

Boys' 25c Silk Windsor Ties 10c

Boys' 25c Suspenders 12½c

Opportunity Day

Notions Clearance

5c CORSET STEELS—PAIR 1c

2c SAFETY PINS—DOZEN 1c

5c TWIST AT, EACH 3c

10c AGATE BUTTONS, CARD 5c

10c SHOE TIES AT, PAIR 5c

12c KID CURLERS 5c

Sections A and B.

Clearance Stationery

25c BOTTLE OF INK 13c

15c SEALS FRIDAY AT 10c

15c BOX PAPER AT 7c

10c TABLETS FRIDAY AT 5c

13c LINEN TABLETS AT 7c

10c DOZEN PENCILS AT 5c DOZEN.

Drug Clearance

35c J. & J. RED CROSS COTTON 25c

75c RUBBER GLOVES AT 50c

50c CHAMOIS SKINS AT 30c

35c PERFUMES, SEELEY'S, OZ. 20c

50c MARCEL COMBS AT 25c

Section D.

Clearance

Clearance Prices Mason's Jars---Basement

Doz. Pints 55c Value 30c

Doz. Quarts 65c Value 40c

Doz. ½ Gals. 75c Value 55c

City delivery only, and on account of their bulk we ask a little extra time for delivery. No phone or mail orders.

Clearance $4.25 Cottage Sets $3.39

Plain white. 50 dishes—enough for 6 people. Made up from open stock. For today, $3.39. Basement.

20 Per Cent Off on All Our Beautiful Cut Glass

Men's Dollar Shirts at 50c

A snap for today. Nobby black and white, striped, checked and plaid golf shirts; cuffs attached or detached; all clean and new regular $1.00 styles at 50c, section E, today.

Women's Fancy 75c Stockings . . 50c

25c Stocking Children's 15c

Women's 10c Vests ... 7½c

BURNS ON EDGE.

NS WITNESS GREAT GAME.

Angeles Takes Another from Oakland.

Burns Allows Four Scattered Swats.

Hogan's Long String of Victories Broken.

[BY DIRECT WIRE TO THE TIMES.]

FRANCISCO, Aug. 15.—[Exclusive Dispatch.] Great was the ball game at Recreation Park this afternoon after a battle royal the visitors tossed a run over the plate in the second that gave them the long end of a 3 to 1 score.

Despite the banner week-day crowds that the contest was on hand when the game was started and they were increased a thousand more through the efforts of Jack Gleason, who passed out 500 kids in free on Thursday. Big Jack Hogan did the hurling for the visitors and he certainly pitched a wonderful game of ball. Four hits were all the husky Oaklands could garner in the curves, two of these being for two bases. The team behind Hogan stepped up ball and helped him immensely in downing their fellow townsmen. While Hogan pitched a fine game and if he had been a little faster in the box when he whipped the ball over the plate in an endeavor to catch the batters off guard, the tale might have been different. While Burns tried hard, pitching to among the game, for it would have been his twelfth straight win.

Oakland started the run-getting in the second inning, when Truck Egan slammed one down to the clubhouse that netted him a two-bagger. A neat sacrifice by Bliss put him on third and he gave the sign to Bigbie that he was coming. Burns saw the sign, but too late to get the Oakland's shortstop, who slid under Eager, who missed the toss by the pitcher. That was the last trip of the Commuter to the plate.

Los Angeles gathered goose eggs as far as the seventh, but being game, kept plugging and sent a run over in this round.

Carlisle singled, went to second on a sacrifice and reached third on Hogan's misplay. A drive through the pitcher's box put him over the plate. The final tally came in the opening of the ninth inning. Bernard popped one between right and center that both Van Haltren and Heitmuller tried for and missed. He stole second and went to third when Carlisle sacrificed. The second sacker tried the hit-and-run play with Cravath, but Hogan saw it coming and started toward the ball. It slipped out of his hands, flew over Bliss's head, and the winning tally was over the pan.

LOS ANGELES.

	A.B.	R.	B.H.	S.B.	P.O.	A.	E.
Bernard, 2b	4	1	1	1	2	4	1
Carlisle, lf	3	1	1	0	2	0	0
Dillon, 1b	3	0	1	1	15	1	0
Cravath, rf	4	0	2	0	0	0	0
Ellis, cf	3	0	0	0	2	0	0
Smith, 3b	3	0	1	0	0	4	0
Delmas, ss	3	0	1	0	0	4	0
Eager, c	2	0	0	0	5	1	0
Burns, p	3	0	0	0	0	1	0
Totals	29	2	7	2	27	15	1

OAKLAND.

	A.B.	R.	B.H.	S.B.	P.O.	A.	E.
Jim Smith, lf	4	0	0	0	0	0	0
Van Haltren, cf	4	0	0	0	5	0	0
Heitmuller, rf	4	0	1	0	1	1	0
Eagan, ss	4	1	1	1	2	1	0
Bliss, c	3	0	0	0	4	1	0
Bigbee, 1b	3	0	0	0	9	0	0
Haley, 2b	3	0	0	0	4	6	0
Devereaux, 2b	3	0	1	0	1	4	0
Hogan, p	3	0	1	1	1	1	1
Totals	30	1	4	1	27	14	1

SCORE BY INNINGS.

	1	2	3	4	5	6	7	8	9
Los Angeles	0	0	0	0	0	0	1	0	1—2
Base hits	0	2	0	0	0	0	2	1	0—5
Oakland	0	1	0	0	0	0	0	0	0—1
Base hits	0	1	0	0	0	2	0	0	1—4

SUMMARY.

Two-base hits—Eagan, Hogan.
Sacrifice hits—Ellis, Bliss, Dillon, Carlisle.
Struck out—By Burns, 4; by Hogan, 4.
Wild pitches—Hogan.
Time of game—1h. 4m.
Umpires—Derrick and Kelly.

JONES GETS VICTORY.

GAME FULL OF SWATS.

[BY DIRECT WIRE TO THE TIMES.]

PORTLAND, Aug. 15.—[Exclusive Dispatch.] Jones easily outpitched Califf in today's matinée and at every stage of the game, the Seals had all the better of the argument. Not only was Jones more steady in the box, but he was also given much better support than the opposing twirler. In the third inning McCreedie chased Califf to the bench, but Schimpff, who followed, did little better.

After the splendid exhibition of yesterday the playing of Portland this afternoon furnished a very poor contrast. The locals made bad errors and when hits were needed they were not to be had.

The visitors were having an off day too and allowed Portland to make five runs while they were gathering in three to the good.

The score:

SAN FRANCISCO.

	A.B.	R.	B.H.	P.O.	A.	E.
Spencer, cf	3	1	2	3	0	1
Wheeler, ss	5	1	2	3	2	1
Hildebrand, lf	5	0	1	2	0	0
Irwin, 3b	5	1	0	2	1	0
Williams, 1b	5	0	0	7	0	0
Esola, c	5	1	1	5	0	0
Streib, 2b	5	2	3	5	3	0
Hanley, rf	5	0	2	1	0	0
Jones, p	4	1	0	0	0	0
Totals	41	8	11	27	6	2

PORTLAND.

	A.B.	R.	B.H.	P.O.	A.	E.
Casey, 2b	4	0	2	2	0	0
Burdette, cf	5	1	2	1	0	0
Bassey, lf	5	3	2	4	0	0
Donahue, c	5	1	2	5	2	0
Atherton, rf	4	0	1	2	1	0
Fay, ss	4	0	0	1	3	0
Oswald, 1b	4	0	0	5	0	1
Mott, 3b	4	0	2	6	4	2
Califf, p	1	0	0	0	0	0
Schimpff, p	3	0	0	0	3	0
Totals	39	5	11	27	16	3

SCORE BY INNINGS.

	1	2	3	4	5	6	7	8	9
San Francisco	0	2	2	0	0	3	0	0	1—8
Base hits	1	2	2	0	0	2	1	1	1—11
Portland	1	0	2	0	0	0	1	0	1—5
Base hits	1	1	4	1	0	0	2	1	1—11

SUMMARY.

Struck out—By Schimpff, 3; Jones, 1.
Bases on balls—Off Califf, 2; Schimpff, 2; Jones, 3.
Two-base hits—Atherton, Burdette, Hanley, Wheeler, Hott, Streib.
Three-base hits—Spencer, Bassey.
Stolen bases—Donahue, Bassey, Hanley, Hildebrand, Wheeler.
Hit by pitched balls—Irwin, Jones.
First base on errors—Portland, 1; San Francisco, 3.
Left on bases—Portland, 10; San Francisco, 11.
Innings pitched—Califf, 3; Schimmpff, 6.
Hits—Off Califf, 5; Schimpff, 6.
Time of game—2h.
Umpire—Perrine.

EASTERN BALL GAMES.

NATIONAL LEAGUE.

At New York—New York, 4; Cincinnati, 3.
At Brooklyn—Pittsburgh, 8; Brooklyn, 0.
At Boston—St. Louis, 2; Boston, 1.
At Philadelphia—Chicago, 5; Philadelphia, 1.

AMERICAN LEAGUE.

At Detroit—New York, 2; Detroit, 1.
At Chicago—Chicago, 3; Boston, 1.
At Cleveland—Philadelphia, 3; Cleveland, 2.
No Washington St. Louis game scheduled.

ELKS TO PLAY.

WITH WETHERBY-KAYSERS.

The Elks are to play the Wetherby-Kayser baseball team at 2:30 o'clock Saturday afternoon at Chutes Park. Harry Lelande, although regular catcher for the Elks, will backstop for the Wetherby-Kaysers, as he is acting as their coach. The boys expect to put up a good article of ball, as there are a number of former professionals in the line-up:

Wetherby-Kaysers — Hahn, pitcher; Austin, third base; Fredenberg, first base; Lelande, catcher; Spalding, center field; Weed, shortstop; Culver, second base; De Normandie, left field; L. Welton, right field; J. Welton, substitute.

Elks—Harris, pitcher; Wilding, catcher; Hart, first base; Guercio, second base; Hill, third base; Cline, shortstop; Maier, left field; Lohman, center field; McStay, right field.

Meeting Postponed.

There will be no meeting of the new midwinter league managers today, as had been arranged, because of the inability of W. H. Palmers of San Diego to attend. It is probable that the meeting will be called for a date between August 20 and 23.

Meats Shipped South.

ORANGE, Aug. 15.—Guy Meats, who has been playing baseball with the Idaho league, has returned home for a vacation. Meats probably will play with Portland next year. Meats caught for Young Johnson, Washington's brilliant new California pitcher, obtained from the Idaho league.

Game at Pasadena.

The Del Reys are to play the Morans at Pasadena next Sunday, and Manager Allen says that his Del Rey bunch are about due to win, even from the strong Morans. The Pasadena team goes to San Diego Sunday for a game with the Pickwicks.

Game Thrown Out.

At a meeting last night of the directors of the Southern Coast Baseball League, the protested game between the Seal Garden and Santa Monica teams was declared no game.

CLUBS' STANDING.

PACIFIC COAST LEAGUE.

	Played.	Won.	Lost.	P.c.
Los Angeles	117	66	51	.564
San Francisco	126	67	59	.532
Oakland	128	67	61	.522
Portland	118	43	73	.371

NATIONAL LEAGUE.

	Played.	Won.	Lost.	P.c.
Chicago	106	77	29	.726
New York	102	61	41	.598
Pittsburgh	101	60	41	.594
Philadelphia	99	54	45	.545
Brooklyn	105	48	57	.457
Cincinnati	105	45	60	.429
Boston	103	39	64	.379
St. Louis	109	31	78	.284

AMERICAN LEAGUE.

	Played.	Won.	Lost.	P.c.
Philadelphia	100	61	39	.610
Detroit	98	58	40	.592
Chicago	107	63	44	.588
Cleveland	104	59	45	.567
New York	101	47	54	.465
St. Louis	99	43	56	.434
Boston	100	43	57	.430
Washington	96	29	67	.302

HORSFORD'S ACID PHOSPHATE

Relieves Headache.

caused by summer heat, overwork, nervous disorders or impaired digestion. Relieves quickly.

Sunday Times Five Cents.

Five cents is the price of The Sunday Times on the street, at news stands, and on transportation lines. Agents and dealers are not authorized to charge any more than this sum.

MORE BACON RINDS.

JACK JOHNSON'S EASY MONEY JOB.

SHOULD HAVE NO TROUBLE WITH LITTLE SAILOR BURKE.

Tired of Attempting to Force Burns to Fight Him, Big Negro Goes Ahead With Eastern Matches—Is to Fight Jim Barry the Last of the Month.

[BY DIRECT WIRE TO THE TIMES.]

NEW YORK, Aug. 15.—[Exclusive Dispatch.] Jack Johnson, the big colored heavyweight, set at ease the minds of Sailor Burke and his manager, Joe Humphreys, when he announced today that he had not called off his fight with the former.

Johnson evidently does not look upon his proposed match with Tommy Burns with any too much enthusiasm. He is of the opinion that Tommy wants none of his game. While Burns is figuring on his future programme, Johnson is mapping out a fistic campaign of his own.

Johnson's fight with Burke is set for Labor Day. On August 27, Johnson meets Jim Barry of Pennsylvania, another heavyweight, who has been rapidly climbing the pugilistic ladder. That the big colored champion looks upon both of these battles as easy victories is evident by the confident manner in which he speaks of his future prospects.

M'VEY WINS GLORY.

OXNARD NEGRO SUCCESSFUL.

[SPECIAL CORRESPONDENCE OF THE TIMES.]

BAKERSFIELD, Aug. 15.—Sam McVey, the big Oxnard colored heavyweight, is winning glory and considerable money on the other side of the Atlantic Ocean.

After defeating Styles, the Britisher, in Paris, last month, McVey signed contracts for his appearance on the stage, both as a boxer and wrestler, which will occupy all his time until the end of August. He also has appeared in Austria and Prussia.

In a letter to a Bakersfield friend written at Vienna, Austria, July 24, McVey says his manager, Frank Bernard, is in Germany trying to arrange a match with the heavyweight champion of the Kaiser's domain.

McVey is still chasing Gunner Moir, and has tired his manager in his efforts to get on with the English champion. Bernard wants the colored boy to either box or wrestle Moir next month.

The ex-Oxnard scrapper and his manager, Bernard, are attracting much notice in Europe, and are receiving and accepting many courtesies from the sporting fraternity. Sam recently told his father in a letter that Banker Rothschild had made him a present of £1000.

San Diego Match.

SAN DIEGO, Aug. 15.—Manager Rich of the Bay City Athletic Club has secured the signatures of Billy Snailham of San Francisco and "Kid" Tex of Pueblo, to an agreement for a twenty-round fight on August 23. Snailham has fought here several times. He will come from San Francisco and do his training here, though he is continuously in good shape.

Kid Locke Very Ill.

Kid Locke, who has had several bouts before the Pacific Athletic Club, is very ill of appendicitis in a hospital at Oakland. He has been laid up for nearly a month, and advices received last night from his wife say that he is still very sick and liable to be in bed for a month. Locke went north several weeks ago to accept a position, but two days after his arrival took sick. Later his wife joined him.

Savings Banks and Checks Free.

The free distribution at The Times Office of pocket savings banks and checks for 20 cents each will continue up to 11 o'clock Saturday night, unless the supply is exhausted before then. Only a comparatively small number of the 20,000 lot remains on hand, and persons desiring them should call at once.

Owens River Views.

Pictures showing the source of Los Angeles' future water supply will be given FREE as art supplements with the SUNDAY TIMES.

Classified Liners.

Times Classified Rates: The rate for inserting "Want" ads in The Daily Times is 1c per word for each insertion; in the Sunday issue 1½c per word, each insertion; minimum charge 25c; except under following classifications, the rate for which is 10c per line, minimum charge 30 cents; "Lost and Found," "Personals," "Special Notices," and "Baths and Massage."

Sunday real estate advertisements, to be classified properly, must be in The Times office before 10 o'clock Saturday nights. Rates, 1¼ cents per word.

"Liner" (classified) advertisements for Sunday insertion received over the counter or by telephone after 11 o'clock Saturday nights will be inserted under heading "Too Late to Classify."

The Sunday circulation of The Times exceeds 70,000 copies, and more "liners" are regularly printed in its columns than in the five other Los Angeles newspapers combined.

Telephone your want advertisements. Ring up "The Times" any time of day or night and secure prompt and careful attention.

The Times cannot guarantee accuracy or assume responsibility for errors of any kind occurring in telephoned advertisements.

SPECIAL NOTICES—

FOR EXCHANGE—
Party owning a control of the best garage and auto repair shop in city wants to exchange for fast building paying good income. The controlling stock which we have for trade in this garage should pay a dividend easily of eight or nine thousand dollars. Splendid opening for right party who wants to engage in auto business. Good salary attached. Price $27,500. Want to go East, hence the reason for making trade or sale. Address owner, T, box 189, TIMES OFFICE. 18

A REWARD OF $5000 WILL BE PAID TO any person furnishing evidence of any infringement of certain patents, the numbers of which are given below, and which cover the distilling of crude petroleum (crude oil) with air, or by agitating the oil with air during distillation. No one is authorized to use these patents.
Mexican Letters Patent, 2258.
Canadian Letters Patent, 63,346.
United States Letters Patent, 644,629.
United States Letters Patent, 644,630.
United States Letters Patent, 694,621.
For further in formation, communicate with SUNSET OIL REFINING CO., 312 Tajo Bldg., Los Angeles. 16

SAVINGS BANKS AND CHECKS FREE. The free distribution at The Times Office of pocket savings banks and checks for 50 cents each will continue up to 11 o'clock Saturday night, unless the supply is exhausted before then. Only a comparatively small number of the 50,000 lot remains on hand, and persons desiring them should call at once. 17

WRINKLES, HOLLOW CHEEKS AND necks filled, instantaneously, and painlessly; no paraffine; no lumping; ten years' practice in Los Angeles; city references; physician's indorsement. MRS. McNAIL, Dermatologist, 129½ North Flower st. W. 2nd st. car. Phone A7101. Course taught. Moles removed. 16

DO YOU WANT TO KNOW WHERE YOU can have your auto repaired, overhauled, and made new? If so, call on MILLS-PRUCH GARAGE MACHINE CO., 1142-1144 S. Main st. Our work the very best and prices reasonable. Home F6138. 18

HOUSE PAINTING, PAPERING, GLAZING; 36-inch burlaps, 15c; 76-inch, natural, 20c; paper and border for 12-foot room, 31; best paint, $1.50; shingle stain, 75c; molding, 2c; opaque shades, 40c. WALTER, 627 S. Spring. •

DEAFNESS RELIEVED.
By the use of the Massecon or Acousticon instruments, exhibited for free trial at general agents, MARSHUTZ OPTICAL CO., 133 S. Spring. Catalogue mailed free. •

TO WHOM IT MAY CONCERN. MY WIFE, Belle Parrish, refusing to share my bed and board, I will not be responsible for debts contracted by her. H. V. PARRISH. 18

PAPERING $2.75 ROOM; PAINTING $1.25 room; tinting $1.85. Special prices on large jobs. Tel. A6346. S.S. Temple 217. BROWN, 1910 Temple st. •

BURBANK HALL, SATURDAY AND SUNDAY NIGHTS, 17TH AND 18TH. DON'T FAIL TO BE THERE. See tomorrow's paper. 16

CALIFORNIA STEAM CARPET CLEANING WORKS, steam carpets, refitting, sewing and laying. 229 E. 4TH ST. Main 715, Home A3254. •

HARRIS INSTITUTE OF DERMATOLOGY now at 347 S. Broadway. Wrinkles, freckles, scars and smallpox pits permanently removed. •

FEATHER PILLOWS RENOVATED AT ACME FEATHER WORKS, 753 San Pedro. 'Phone Sunset Main 1186; Home 5041. •

NOTICE—PANAMA OR FELT HATS MADE like new, 50c up. Factory, 214 N. BDWY. •

SEWING MACHINES CLEANED, REPAIRED; prompt attention. F. F. AUER, Florence. •

SUNRISE HAND LAUNDRY; WORK GUARanteed. Main 3176. 407 S. SAN PEDRO. •

PERSONAL—Business.

PERSONAL—
MRS. MASSON,
the noted palmist of London Eng., may be consulted at
322 S. SPRING ST. (Suite 17,)
by those desiring careful, conscientious and reliable hand readings from one of the foremost palmists of the day.
Investments, changes of business, losses and gains, lawsuits, deaths, marriages, separations, and, in fact, all that life holds for you is plainly written in your hand; it is simply a question of correct interpretation. HIGH-CLASS PATRONAGE SOLICITED. •

PERSONAL—
THE WORLD'S GREATEST ASTRAL SEER AND PSYCHIC,
MILBURN.
He advises you with a power higher than human.
He can bring sunshine and success into your life, telling you how to overcome enemies and obstacles.
Work guaranteed.
428 W. SIXTH STREET.
Hours—10 to 8 daily and Sundays. 17

PERSONAL—
RESPONSIBLE, RETIRED NURSE (MARRIED) WOULD TAKE ENTIRE AND PERMANENT CHARGE OF INFANT. PHYSICIAN'S REFERENCES AS TO RELIABILITY AND DISCRETION; BEST OF CARE GIVEN. CONFIDENCE INVITED. ADDRESS ZZ, BOX 101, TIMES OFFICE. 16

PERSONAL—
SAVINGS BANKS AND CHECKS FREE.
The free distribution at The Times Office of pocket savings banks and checks for 50 cents each will continue up to 11 o'clock Saturday night, unless the supply is exhausted before then. Only a comparatively small number of the 50,000 lot remains on hand, and persons desiring them should call at once. 17

PERSONAL—WANT INFORMATION AS TO whereabouts of Mrs. Agnes Baxter; has lived in Los Angeles and country adjacent for 4 years. Reward—Mrs. Baxter if living. Address P.O. 84, CARLSBAD, N.M. 16

PERSONAL—MME. ORA, PALMIST, CARD reader, ladies 25c; gents 50c. 308½ S. Spring.

WANTED—Help, Male.

WANTED — EXPERIENCED GROCERY man. Apply NEWBERRY'S, 25th and Hoover. 16

WANTED — A PRESSER WHO UNDERstands a little tailoring to call '612 W. 6TH ST. 17

WANTED—A SALESMAN FOR A TAILOR store. SCOTCH TAILORS, 339 S. Spring st. 16

WANTED—AN ALL AROUND PAINTER, $2.25 per day. Call at 1404 VERMONT AVE. 16

WANTED—JOURNEYMAN PAINTER AT once. Apply ROOM 311, 207 S. Broadway. 18

WANTED — A PATTERN MAKER. BAILEY ORNAMENTAL IRON CO., 110 Ord st.

WANTED — TWO MEN EXPERIENCED in carriage trimming. 821 SANTEE. 16

WANTED—IRON WORKER. BAILEY ORNAMENTAL IRON CO., 110 Ord st. 18

WANTED—
Help, Male.
Note—Applicants for positions are advised not to enclose original recommendations in answer to ads. Send duplicates only.

WANTED—
HUMMEL BROS. & CO.,
EMPLOYMENT AGENTS.
A strictly first-class, reliable agency.
All kinds of help promptly furnished.
Your orders solicited.
116-118 E. Second st.
Between Main and Los Angeles sts.
Largest and best equipped offices on Pacific Coast.
Sunset Main 409.
Home Ex. 509.
Bricklayer, city, $5; harness repairer, $40 etc.; carriage blacksmith helper, $2.25; boy for store, $7 wk.; ranch blacksmith, $2.50 etc.; blacksmith shoer, $3.50; sticker hand, $4; carriage and sign painter, $3; barber, hotel, $12 wk. and tips; craneman, steam shovel, $100 and board; house carpenter, country, $3.50; miners, ...50; muckers, mine, $2.25 and board; harvester runner, $4 and board; man and wife, ranch and cook, $50 etc.; ranch hands, $35, etc.; man for orchard, $35 etc.; milkers, $35, $40 etc.
HOTEL DEPARTMENT.
Camp cook, Nevada, 12 men, free fare, $70; chef cook, country, $25; second cook, Nevada, $75 etc.; chef cook, country, $80 etc.; second cook, $40 etc.; waiter, R.R. eating house, free fare, $40 etc.; waiter, hotel, country, free fare, $40 etc.; hotel baker and pastry cook, $75 etc.; man and wife, waiter and waitress, $60 etc.; second washer, laundry, $12; vegetable man, $30 etc.; second baker, $16.
16 HUMMEL BROS. & CO.

WANTED—
CROWLEY,
111 East Second st.
TODAY, SOME SPECIALS.
6 carpenters, mining company, $4.50 day 8 hrs.
STEADY WORK.
Flunky .....Boarding house..... $40 mo.
8 muckers.....mine...$2.25 day and found
Engineer .....steam shovel.... $125 mo. & fd.
Flunky.....Catalina....$30 mo. and fd.
Tool sharpener ..... $3.50 day
4 carpenters ..... $4.50 day 8 hrs.
Engineman ..... steam shovel . $90 mo. and fd.
Repair man.....government.....fare free
Flunky ..... $40 month
8 miners ..... $4 day
Millwright ..... $5 day
Machinist ..... Arizona ..... fare free
Crane man ... steam shovel .. $100 mo. and fd.
SEE OFFICE LISTS. 16

WANTED—
JAPAN A.B.C. EMPLOYMENT AGENCY.
Ooldest and largest agency in the city,
802 SOUTH OLIVE ST.
Phone Main 1547, Home F5718.
We furnish all kinds of first-class help promptly, with responsibility. House-cleaning department. 27

WANTED—IF YOU ARE CAPABLE OF holding a good position we can find a place for you. Have your qualifications listed in the next issue of Gold vs. Brains, which goes to 5000 employers in Los Angeles and other cities in the Southwest. The office will be open Saturday evening until nine o'clock. Call at the office and see list of those we have placed at from $1000 to $5000 per year. WESTGATE'S BRAIN BUREAU, 210-11-12 Citizens National Bank Bldg. 17

WANTED—YOUNG MEN OVER 18 YEARS OF AGE, OF GOOD CHARACTER AND TEMPERATE HABITS, FOR NEW NAVAL ORGANIZATION NOW BEING RECRUITED. EXCELLENT CHANCE OF PROMOTION TO THOSE WHO JOIN NOW. FOR FURTHER INFORMATION, THOSE INTERESTED CALL BETWEEN 8 AND 9 ANY EVENING THIS WEEK AT ROOM 2, 745 S. SPRING ST. 17

WANTED—JAPANESE
PACIFIC EMPLOYMENT BUREAU,
Largest and most popular agency,
621 W. Second st., Los Angeles, Cal.
House-cleaning department.
Window-cleaning department.
'Phone—Home P1078, Main 1714.
General labor contractors. Every department insures responsibility. 20

WANTED—YOUNG MAN WHO UNDERstands farming and preparing land for alfalfa, to join me in leasing farm on shares; good house and barn, orchard, 30 acres already in alfalfa; will furnish seed, implements, etc., other party to do labor, a fine opportunity for the right party, unmarried man preferred. Call or address, CHAS. M. REID, 2109 Toberman st. 16

WANTED—
The services of first-class solicitors to sell suburban lots on our easy-payment plan. To those qualified as "business getters" we can offer a very attractive proposition. Previous experience unnecessary. For full particulars see GOLDEN STATE REALTY CO., 608-10 S. Spring st.

WANTED — PERMANENT PLACE OPEN for boy about 16, in printing-house; janitor work, errands, helping; opportunity to learn a trade; boy must be cleanly, industrious, reliable, quiet; applicant should be accompanied by parent or guardian. SEGNOGRAM PUBLISHING CO., 1719 Kane st. Take W. Temple car. 17

WANTED—AT ONCE, A GOOD SEWING machine canvasser to assist closer; salary; automobile furnished. Address BOX 109, Fullerton, Cal. 18

7 hat and men's furnishing salesmen, at DESMOND'S, Nos. 249 and 251 S. Spring st. Also one first-class window trimmer. 18

WANTED—FOR U. S. ARMY, ABLE-BODIED unmarried men, between ages of 21 and 35, citizens of United States, of good character and temperate habits, who can speak, read and write English. For information apply to RECRUITING OFFICER, 115½ North Main st., Los Angeles, Cal. •

WANTED—A WAGON AND ACTIVE MAN to work in country store and postoffice; also boy; must be able to show that they are reliable; will pay according to your ability. See me at 1189 E. 54TH ST., L. A., Sunday, or between 7 and 8 Monday morning. Central ave. car. 18

WANTED—
We offer a good proposition to a young man having some knowledge of land selling in vicinity of Los Angeles. One owning an automobile preferred. Address, giving references, past experience, etc., Y, box 174, TIMES OFFICE. 18

WANTED—THREE FIRST-CLASS GENTS' furnishing goods salesmen; must be experienced, not more than thirty-five years of age and have good references. Steady position in up to date store. WESTGATE'S BRAIN BUREAU, 210-11-12 Citizens National Bank Bldg. 17

WANTED — GENTLEMAN TO ACCEPT splendid position; active man who has money or property; salary $100; position is offered by local $300,000 corporation and is permanent, with chance for advancement to right man. Address N, box 96, TIMES OFFICE. 16

WANTED—TWO BRIGHT YOUNG MEN; one who has had some experience in hardware store and one young man of good appearance who has had general office experience. WESTGATE'S BRAIN BUREAU, 210-11-12 Citizens National Bank Bldg. 16

WANTED—
JAPANESE EMPLOYMENT AGENCY,
503 W. Fifth st. Home 5253, Main 5253.
COOKS, WAITERS, PORTERS.
Ranch Hands, House and Window Cleaners.
HOUR, DAY OR CONTRACT. 20

WANTED — STENOGRAPHER, RECEIVE phone orders; see shipments are made, attend to correspondence, relative to country orders. General store, Arizona, $90 first two months, then $100. INDUSTRIAL & COMMERCIAL BUREAU, 626 Bryson Bldg. 16

WANTED—STENOGRAPHER, KNOWLEDGE wholesale grocery; make charge tickets, assist with stockbook and generally assist in office. $90 first two months, then $100. Arizona. INDUSTRIAL & COMMERCIAL BUREAU, 626 Bryson Bldg. 16

WANTED—MAN TO TAKE CHARGE OF warehouse in Arizona. Must have considerable knowledge of bookkeeping and hardware. For the right man, $125 per month. WESTGATE'S BRAIN BUREAU, 210-211-212 Citizens' Bank Bldg. 16

WANTED — OFFICE MAN AND BOOKkeeper for European hotel, city; must be experienced in BOOKS, PAY-ROLL KING and CASH RECEIVING. No rooming. Good wages to the right party. Address X, box 93, TIMES OFFICE. •

WANTED—FIRST-CLASS FIELD DRAFTSman, 4 months' work in field, then permanency in office; Southern California; minimum $90 and expenses. INDUSTRIAL AND COMMERCIAL BUREAU, 626 Bryson Blk. 16

WANTED — 6 MEN TO SOLICIT AND drive wagon; can clear $18 to $30 per week; must have $150 cash bond. Apply 12 to 2 p. m. Don't telephone. DRIVERS' INDEPENDENT LAUNDRY, 773 Clanton st. •

WANTED — SOBER, RELIABLE TEAMster for lumber yard; must know how to handle lumber and live in East Los Angeles; state experience, reference and wages. Address Z, box 25, TIMES OFFICE. 17

WANTED—EXPERIENCED CUTTER IN overall and shirt factory; one who can take full charge of plant. Apply 709 O. T. JOHNSON BLDG., corner Fourth and Broadway, city, today, between 11 and 1. 16

WANTED—
2 salesmen to sell hats and men's furnishings; permanent positions and good salary to men who understand their business. Address Z, box 144, TIMES OFFICE. 18

WANTED — THOROUGHLY EXPERIENCED bookkeeper who can do a little stenography. Must be good level-headed office man; salary $75, advanced to $100 to right party soon. Apply 525 BYRNE BLDG. 16

WANTED—CABINET MAKERS, 8 HOURS and steady work for A1 first-class men; don't waste your time and ours unless you are. Call on LUNDQUIST, Crown City Mfg. Co., Pasadena. 15

WANTED—THERE ARE POSITIONS TO BE had in this city, and good ones too, if you are after one see us. GUARANTEE EMPLOYMENT ASSN., 238 I. W. Hellman, 311 S. Main. 17

WANTED—
Help, Male.
WANTED—
MURRAY & READY,
Leading Employment and Labor Agents.
127-129 S. Los Angeles st.
A3018. Phones. Broadway 4619.
MECHANICAL.
Engineer, Corliss engine, mine ..... $3.25 day
Engineer and machinist for mine ..... $3.50 day
3 carpenters, beach ..... $3.50, 8 hrs.
3 carpenters, Monterey county ..... $3.75 day
Carpenter, city, steady ..... $3.50 day
Cabinet maker, city, steady, ... $3.50, 8 hrs.
Blacksmith, small country shop..... $3.50 day
Camp blacksmith ..... $4 day
Sash and door man ..... $3.50 day
Laundry man ..... $40, room and board
Machinist, city ..... $3.50 day
Machinist, Arizona ..... $4 day
3 boiler makers ..... $4 day
MURRAY & READY.
16 127-129 S. Los Angeles st.

WANTED—
AMERICAN BUSINESS BUREAU,
Home F7508. Established 1900. Main 6621.
Conducted on strictly business principles.
All kinds of help promptly furnished.
Good positions securied for
Officemen, Assistant Book-keepers,
Book-keepers, Hotel Clerks,
Stenographers, Salesmen,
Cashiers, Department Store
Private Secretaries, Clerks,
Railroad Clerks, Traveling Salesmen,
Timekeepers, Grocery Clerks,
Shipping Clerks, Engineers,
Bill Clerks, Elevator Men,
Collectors, Watchmen,
Useful men for wholesale and warehouses.
AMERICAN BUSINESS BUREAU,
420 Copp Bldg., 218 S. Broadway.

WANTED—
HANSEN EMPLOYMENT AGENCY,
204 E. Second st. Tels. A4869, Main 383.
Blacksmith, $4 day; butcher, $100 mo.; baker, $17 wk.; wood cutter, $35 mo. and board; night clerk, hotel, $30 mo., room and board; man and wife, $50; painter, $2.50 day; laborers, $2.25; ranch hands, $35 mo. and fd.; bricklayers, $5 day, 8 hrs., big job; all-round laundry man, city, $45 mo. and fd.; dishwashers, $7 and $8 wk. etc.; teamsters, city, $2.25 day. Call early at HANSEN EMPLOYMENT AGENCY, 204 E. Second st. 16

WANTED—NIGHT MAN TO CLEAN TILE floor and act as watchman; must be strong and furnish best of references; good salary and a steady job for a good man.
See MR. HAYWARD,
H. JEVNE CO., 6th and Broadway. •

WANTED — AN EXPERIENCED COLLECtor, owning motorcycle and who is willing to do hard work; must be able to handle people and understand human nature. Call between 8:30 and 10 this morning. BECKER LAW & COLLECTION AGENCY, Henne Bldg., Third st. 18

WANTED—
AT HAMBURGER'S.
1 first-class salesman with city experience; don't apply unless you are an A No. 1 salesman. Apply to SUPT. before 10 a.m. Friday. 16

WANTED—MARRIED MAN WITH $350 TO take half interest in coffee and tea store; choice family and restaurant trade; fine opportunity for the right man. Address Z, box 148, TIMES OFFICE. 15

WANTED—YOUNG MAN AS NIGHT CLERK in hotel, also other men looking for good paying positions. GUARANTEE EMPLOYMENT ASSN., 238 I. W. Hellman Bldg., 311 S. Main. 16

WANTED — EXPERIENCED WINDOW trimmer and card writer for general lines, dry goods; must be A1 dry goods man; state references and salary. DRAWER M, Ocean Park.

WANTED—2 SALESMEN FOR OIL STOCK in new company, Fullerton fields; no wildcatting; only men of good address considered. 318-319 PACIFIC ELECTRIC BLDG. 16

WANTED — TO MEET A FIRST-CLASS well-recommended lumber salesman; one who is now engaged but would like to do better. Address V, box 105, TIMES OFFICE. 19

WANTED—TO MEET A FIRST-CLASS well-recommended lumber salesman, one who is now negaged but would like to do better. Address V, box 105, TIMES OFFICE. 19

WANTED — EXPERIENCED CLOTHING salesman, Douglas, Arizona; $25 starting. INDUSTRIAL & COMMERCIAL BUREAU, 626 Bryson Bldg. 15

WANTED—STEEL DIE EMBOSSER AND copper-plate printer for Portland, Or.; salary $24 week. Apply AMERICAN BUSINESS BUREAU, 420 Copp Bldg., 218 S. Broadway. 17

WANTED—CHAUFFEUR IN PRIVATE family, single, good machinist; well recommended. Wages $60, room and board. Address Z, box 78, TIMES OFFICE. 15

WANTED—2 GOOD PLATEN PRESSMEN. Take Alhambra, San Gabriel, Monrovia or Pasadena Short Line to Bairdstown. DIL. LINGHAM PRINTING CO. 16

WANTED—COMPETENT ALL AROUND shoemaker, Visalia, $25 per week. Permanency. INDUSTRIAL & COMMERCIAL BUREAU, 626 Bryson Bldg. 16

WANTED—LADIES' TAILOR; ONE WHO can take charge of workroom, meet customers, take orders, do fitting, etc. Phone Main 5457. 626 W. NINTH. 19

WANTED—BRIGHT YOUNG MAN STENOGrapher and office assistant for large concern, north; need not be an expert; salary $75. Apply 525 BYRNE BLDG.

WANTED—A GOOD WIDE AWAKE ASPIRing young man for real estate office; must be a hustler and know the city. JACOBY & CO., 231 Huntington Bldg. 18

WANTED—INTELLIGENT MAN OR LADY with $100 as partner to start good paying business; German preferred. Address Z, box 145, TIMES OFFICE. 18

WANTED—HARDWARE CLERK, SHELF hardware and mining supplies. Arizona, $90. INDUSTRIAL & COMMERCIAL BUREAU, 626 Bryson Bldg. 17

WANTED — PLATEN PRESSMAN FOR small shop, $12 per week. One able to set some type preferred. Address Z, box 131, TIMES OFFICE. 16

WANTED YOUNG MAN TO SOLICIT FOR TRADE PUBLICATION; 25 PER CENT. COMMISSION. ADDRESS Y, BOX 126, TIMES OFFICE. •

WANTED — LAWYER'S CLERK AND GENeral office man; must be stenographer; good salary to right person. Call or address 750 BEACON ST. 18

WANTED — DRUGGIST PRESCRIPTION clerk, a high class registered man of practical experience. THE OWL DRUG CO., 320 S. Spring st. 16

WANTED—LIVE SALESMEN WANTING best of side lines, address PACIFIC COAST POST CARD CO., 102 Exchange Bldg., Seattle, ...ash.

WANTED—BOOK-KEEPER FOR BISBEE, Ariz., $100 month to start. AMERICAN BUSINESS BUREAU, 420 Copp Bldg., 218 S. Broadway. 17

WANTED—BAKER AND PASTRY MAN, $20 wk.; man and wife on ranch, wife cook, $55, man $35; laundry man, $40 fd. 205½ S. MAIN ST. 16

WANTED—HAT MAKER, EXPERIENCED, for ladies' hats; good wages. STANDARD LADIES' HAT MFG. CO., 517 S. Broadway, 4th floor. 16

WANTED — LAUNDRY MAN FOR COUNty Hospital, one who can wash and mark. Apply at once. COUNTY HOSPITAL, Laundry Dept. 16

WANTED—A MAN IN EVERY HOUSE IN city or country; can make from $20 to $75 a week. Address B. M., box 95, TIMES OFFICE.

WANTED—GOOD ALL AROUND SALESman, retail lumber yard, outside of city; good wages. Address Z, box 104, TIMES OFFICE. 18

WANTED — AN EXPERIENCED FOREMAN accustomed to putting in large retaining walls. Address Y, box 181, TIMES OFFICE. 16

WANTED—A MAN WITH SOME EXPERIence in work about a brewery; German preferred. Address Z, box 73, TIMES OFFICE. 17

WANTED—AN EXPERIENCED CARRIAGE blacksmith helper. None other need apply. EARL CARRIAGE WORKS, 1320 S. Main. 16

WANTED—SLAUGHTER HOUSE MAN; must be A1, $75 per month, room and board. STEINEN SUPPLY CO., 210 W. 3rd st. 16

WANTED — YOUNG MAN SHORTHAND stenographer and general office work, $35 per month. 427 S. MAIN ST., upstairs. 16

WANTED — A DRY GOODS SALESMAN, experienced in all kinds of piece goods. Address W. J. RUSSELL, Redlands, Cal. 16

WANTED—FIRST CLASS BENCHMEN AND sash and door man at once. RENO MILL & LUMBER COMPANY, Reno, Nev. 21

WANTED—FIFTEEN MEN TO DISTRIBUTE circulars Apply 530 CHAMBER OF COMMERCE BLDG., 10 a.m. today. 16

WANTED—BOY, 17 OR 18, IN DRUG store; chances to learn business. Address Z, box 26, TIMES OFFICE. 16

WANTED—CARRIER FOR TIMES FOOT route, near office. PHONE B5345 or see MR. PRIWER, circulation dept. 16

WANTED — BUSHELMAN FOR OUR tailoring department; permanent position. THE HUB CLOTHING CO. 16

WANTED — EXPERIENCED CROCKERY packer. Apply room 212 CITIZENS' NATIONAL BANK BLDG. 16

WANTED—TWO GOOD ALL AROUND MAchinists. KLEEFER SHAPING MFG. CO., 1236 Palmetto st. 16

WANTED—A FEW HOUSE VARNISHERS at once at NEW BIBLE SCHOOL BLDG., Huntington Park.

WANTED—4 FIRST-CLASS MEN TO REPresent. J. L. KAHLE'S ART STORES, 425-427 E. Ninth st. 16

WANTED—ONE BARBER, STEADY; 3 SATurday, Sunday. COR. FIRST AND SPRING, under bank. 16

WANTED—Help, Male.

WANTED—
AT HAMBURGER'S.
An A No. 1 salesman to take charge of sheet and pillow case department; must have city experience and thoroughly understand these lines; good salary and permanent position to right man. 16

WANTED — AN EXPERIENCED COLLECtor, owning motorcycle and who is willing to do hard work; must be able to handle people and understand human nature. Call between 8:30 and 10 this morning. BECKER LAW & COLLECTION AGENCY, Henne Bldg., Third st. 18

WANTED—YOUNG MAN FOR GENERAL work in manufacturing plant, labeling bottles, packing, etc. Call today, 732 S. LOS ANGELES ST. 16

WANTED—RELIABLE MAN TO DO PORter work; wages $8 a week. Apply at PORTSMOUTH HOTEL, 516½ S. Hill. 16

WANTED—DISHWASHER, EXPERIENCED; no Sunday work. DALY'S RESTAURANT, W. Second and Hill. 17

WANTED—20 MEN, BURBANK THEATER stage entrance, Friday morning at 10:30. FERGUSON. 16

WANTED—TINSMITH FOR INSIDE AND outside work. Call early. 1035 WEST 39TH. 18

WANTED — AGENT FOR COPPERSMITH shop; good talker. Call 1184 SAN PEDRO STREET. 16

WANTED — AN EXPERIENCED WHITE bell boy. HERSHEY ARMS, 2600 Wilshire blvd. 17

WANTED—3 OR 4 PLASTERERS. CALL AT ROOM 7, 207 New High st. Phone East 102. 16

WANTED—BARBER, $14 GUARANTEE; hours 7 to 7. 834 E. 5TH ST. 16

WANTED — EXPERIENCED COOK FOR pickle factory. HOME PHONE A2984. 16

WANTED — FIRST-CLASS PICTURE framer. Apply at 110 W. THIRD ST. 16

WANTED — COATMAKER. APPLY 459 CENTRAL AVE. 16

WANTED—A FIRST CLASS TINNER. 216 EAST 17TH. 20

WANTED—PATTERN MAKER. 1171 EAST 23D. 18

WANTED—SECOND COOK, 801 S. SPRING. Call early. 16

WANTED—Help, Male.

Note—Applicants for positions are advised not to enclose original recommendations in answer to ads. Send duplicates only.

WANTED — AN EXPERIENCED COLLECtor, owning motorcycle and who is willing to do hard work; must be able to handle people and understand human nature. Call between 8:30 and 10 this morning. BECKER LAW & COLLECTION AGENCY, Henne Bldg., Third st. 18

WANTED—
AT HAMBURGER'S.
1 first-class salesman with city experience; don't apply unless you are an A No. 1 salesman. Apply to SUPT. before 10 a.m. Friday. 16

WANTED—MARRIED MAN WITH $350 TO take half interest in coffee and tea store; choice family and restaurant trade; fine opportunity for the right man. Address Z, box 148, TIMES OFFICE. 15

WANTED—YOUNG MAN AS NIGHT CLERK in hotel, also other men looking for good paying positions. GUARANTEE EMPLOYMENT ASSN., 238 I. W. Hellman Bldg., 311 S. Main. 16

WANTED — EXPERIENCED WINDOW trimmer and card writer for general lines, dry goods; must be A1 dry goods man; state references and salary. DRAWER M, Ocean Park.

WANTED—2 SALESMEN FOR OIL STOCK in new company, Fullerton fields; no wildcatting; only men of good address considered. 318-319 PACIFIC ELECTRIC BLDG. 16

WANTED — TO MEET A FIRST-CLASS well-recommended lumber salesman; one who is now negaged but would like to do better. Address V, box 105, TIMES OFFICE. 19

WANTED—TO MEET A FIRST-CLASS well-recommended lumber salesman, one who is now negaged but would like to do better. Address V, box 105, TIMES OFFICE. 19

WANTED — EXPERIENCED CLOTHING salesman, Douglas, Arizona; $25 starting. INDUSTRIAL & COMMERCIAL BUREAU, 626 Bryson Bldg. 15

WANTED—STEEL DIE EMBOSSER AND copper-plate printer for Portland, Or.; salary $24 week. Apply AMERICAN BUSINESS BUREAU, 420 Copp Bldg., 218 S. Broadway. 17

WANTED—CHAUFFEUR IN PRIVATE family, single, good machinist; well recommended. Wages $60, room and board. Address Z, box 78, TIMES OFFICE. 15

WANTED—2 GOOD PLATEN PRESSMEN. Take Alhambra, San Gabriel, Monrovia or Pasadena Short Line to Bairdstown. DILLINGHAM PRINTING CO. 16

WANTED—COMPETENT ALL AROUND shoemaker, Visalia, $25 per week. Permanency. INDUSTRIAL & COMMERCIAL BUREAU, 626 Bryson Bldg. 16

WANTED—LADIES' TAILOR; ONE WHO can take charge of workroom, meet customers, take orders, do fitting, etc. Phone Main 5457. 626 W. NINTH. 19

WANTED—BRIGHT YOUNG MAN STENOGrapher and office assistant for large concern, north; need not be an expert; salary $75. Apply 525 BYRNE BLDG.

WANTED—A GOOD WIDE AWAKE ASPIRing young man for real estate office; must be a hustler and know the city. JACOBY & CO., 231 Huntington Bldg. 18

WANTED—INTELLIGENT MAN OR LADY with $100 as partner to start good paying business; German preferred. Address Z, box 145, TIMES OFFICE. 18

WANTED—HARDWARE CLERK, SHELF hardware and mining supplies. Arizona, $90. INDUSTRIAL & COMMERCIAL BUREAU, 626 Bryson Bldg. 17

WANTED — PLATEN PRESSMAN FOR small shop, $12 per week. One able to set some type preferred. Address Z, box 131, TIMES OFFICE. 16

WANTED YOUNG MAN TO SOLICIT FOR TRADE PUBLICATION; 25 PER CENT. COMMISSION. ADDRESS Y, BOX 126, TIMES OFFICE. •

WANTED — LAWYER'S CLERK AND GENeral office man; must be stenographer; good salary to right person. Call or address 750 BEACON ST. 18

WANTED — DRUGGIST PRESCRIPTION clerk, a high class registered man of practical experience. THE OWL DRUG CO., 320 S. Spring st. 16

WANTED—LIVE SALESMEN WANTING best of side lines, address PACIFIC COAST POST CARD CO., 102 Exchange Bldg., Seattle, ...ash.

WANTED—BOOK-KEEPER FOR BISBEE, Ariz., $100 month to start. AMERICAN BUSINESS BUREAU, 420 Copp Bldg., 218 S. Broadway. 17

WANTED—BAKER AND PASTRY MAN, $20 wk.; man and wife on ranch, wife cook, $55, man $35; laundry man, $40 fd. 205½ S. MAIN ST. 16

WANTED—HAT MAKER, EXPERIENCED, for ladies' hats; good wages. STANDARD LADIES' HAT MFG. CO., 517 S. Broadway, 4th floor. 16

WANTED — LAUNDRY MAN FOR COUNty Hospital, one who can wash and mark. Apply at once. COUNTY HOSPITAL, Laundry Dept. 16

WANTED—A MAN IN EVERY HOUSE IN city or country; can make from $20 to $75 a week. Address B. M., box 95, TIMES OFFICE.

WANTED—GOOD ALL AROUND SALESman, retail lumber yard, outside of city; good wages. Address Z, box 104, TIMES OFFICE. 18

WANTED — AN EXPERIENCED FOREMAN accustomed to putting in large retaining walls. Address Y, box 181, TIMES OFFICE. 16

WANTED—A MAN WITH SOME EXPERIence in work about a brewery; German preferred. Address Z, box 73, TIMES OFFICE. 17

WANTED—AN EXPERIENCED CARRIAGE blacksmith helper. None other need apply. EARL CARRIAGE WORKS, 1320 S. Main. 16

WANTED—SLAUGHTER HOUSE MAN; must be A1, $75 per month, room and board. STEINEN SUPPLY CO., 210 W. 3rd st. 16

WANTED — YOUNG MAN SHORTHAND stenographer and general office work, $35 per month. 427 S. MAIN ST., upstairs. 16

WANTED — A DRY GOODS SALESMAN, experienced in all kinds of piece goods. Address W. J. RUSSELL, Redlands, Cal. 16

WANTED—FIRST CLASS BENCHMEN AND sash and door man at once. RENO MILL & LUMBER COMPANY, Reno, Nev. 21

WANTED—FIFTEEN MEN TO DISTRIBUTE circulars Apply 530 CHAMBER OF COMMERCE BLDG., 10 a.m. today. 16

WANTED—BOY, 17 OR 18, IN DRUG store; chances to learn business. Address Z, box 26, TIMES OFFICE. 16

WANTED—CARRIER FOR TIMES FOOT route, near office. PHONE B5345 or see MR. PRIWER, circulation dept. 16

WANTED — BUSHELMAN FOR OUR tailoring department; permanent position. THE HUB CLOTHING CO. 16

WANTED — EXPERIENCED CROCKERY packer. Apply room 212 CITIZENS' NATIONAL BANK BLDG. 16

WANTED—TWO GOOD ALL AROUND MAchinists. KLEEFER SHAPING MFG. CO., 1236 Palmetto st. 16

WANTED—A FEW HOUSE VARNISHERS at once at NEW BIBLE SCHOOL BLDG., Huntington Park.

WANTED—4 FIRST-CLASS MEN TO REPresent. J. L. KAHLE'S ART STORES, 425-427 E. Ninth st. 16

WANTED—ONE BARBER, STEADY; 3 SATurday, Sunday. COR. FIRST AND SPRING, under bank. 16

WANTED—Help, Female.

WANTED—INTELLIGENT, WIDE-AWAKE woman of character and ability for responsible position where merit will be adequately rewarded. Must be well educated and of good address. No investment or experience necessary. Call between 2 and 4, 429 E. FIFTH, corner San Pedro. 16

WANTED—
HUMMEL BROS. & CO.
Waitress, Pasadena, $25; Catalina, $25 beaches, $25; country, $30; north, $25; Arizona, $35; extra, city, $1.50 day; girl for mixed work, Arizona, $30; laundress, Arizona, $30; starch ironers, north, $40; cook, beach, $40; cook for ranch, $35; woman for small hotel in Nevada, $35; pastry cook, $12 wk.; cook, delicacy store, $35; chambermaid, Santa Barbara and beaches, $25. Many other good places. Two waitresses for hot springs, $25. 16

WANTED—
HANSEN EMPLOYMENT AGENCY,
204 E. Second st. Tels. A4869, Main 383.
Waitress, hotel, $30 mo. and fd.; chambermaid, $25 mo. and fd., fare paid; kitchen helper, $7 wk. etc.; girl for cafeteria, $6 wk. etc.; waitresses, city, $9 and $10 wk.; waitress, Santa Paula, $30 mo. and fare paid; waitress, private family, $30 mo. and fd.; many other positions as housekeeper for widows not over 35 to 40 years old. 16

WANTED—WE CAN PLACE 50 FIRST-class saleslad ies at once. We want young, single, neat appearing women who have had experience in first-class department stores. This morning we want four good crockery salesladies and one first-class glove saleslady. The wages will be satisfactory. WESTGATE'S BRAIN BUREAU, 210-211-212 Citizens' Nati. Bank Bldg. 16

WANTED — WAITRESS. HOTEL LILLIE, 534 S. Hill. 17

WANTED—Help, Male and Female.

WANTED — NEWSPAPER ADVERTISING solicitors. We have the best proposition in this city and pay the highest commission. Address Z, box 128, TIMES OFFICE. 18

WANTED—FOR ALL FIRST-CLASS COLored help at fair wages. 1601½ E. 9TH ST. Call Main 2257. 18

WANTED—Help, Female.

Note—Applicants for positions are advised not to enclose original recommendations in answer to ads. Send duplicates only.

WANTED—GIRL ABOUT 18 YEARS OF age for candy department, steady work and good opportunity for advancement. Apply BISHOP & CO., 7th and Alameda st. 18

WANTED—LADIES OF PLEASING PERsonality, in good health, lively tal

Classified Liners.

WANTED—Miscellaneous.

WANTED—BY MAN WITH GOOD HORSE and rig, work. $2 a day; use to suit your wages. Address Z, box 127, TIMES OFFICE. 16

WANTED—ADDRESS OF THE PARTY DESIRING good undertaking opening. Phone Home 6004 or address Z, box 127, TIMES OFFICE. 16

WANTED—LADY WILL PAY $100 FOR use of furniture offered; will rent flat or house, close in. PHONE WEST 5514. •

WANTED—5-T. STEEL MILL TANK AND pump in first-class condition. CLARENCE DOUGHERTY, Norwalk, R.F.D. No. 1. 18

WANTED—WILL REMODEL OR PAY cash for old gold. L. A. RING MFG. CO., 6th & Broadway, second floor. 16

WANTED—CESSPOOLS; WE PUMP THEM out. Phone 22646, or North 595. LOS ANGELES SANITARY CO. •

TO LET—Furnished Rooms.

TO LET—LIGHT AIRY 2-ROOM SUITE furnished for housekeeping, suitable for 2 people; gas, bath, phone and laundry conveniences; $3.50 per week; also single room for rent; running water, $2.50 per week. 6 S. HOWE ST. 18

TO LET—FOR $10 YOU CAN RENT HOUSEkeeping apartment, furnished complete, everything new and fresh and thoroughly clean; bright new, nice bath, gas range, phone, central location, high ground, on W. 2nd st. 124 W. FIRST ST. Go and see it; you will like it. 16

TO LET—2 LOVELY NEWLY FURNISHED housekeeping rooms, $11.50 month; 3 housekeeping rooms, $13.50; running water; electric lights, bath, hot water; both phones. 1708 Locke st., between T. P. and S. F. depots. 16

TO LET—WHY NOT GO TO THE MOUNtains? Furnished bungalows to rent by week or month in Laurel Canyon near Hollywood. Meals at Bungalow Inn. Low prices. CHAS. S. MANN, 325 W. Fourth st. 18

TO LET — COOL OUTSIDE ROOMS, NEW management, adjoining cars direct to downtown; furnished; housekeeping and single; bath and laundry; $1.75 to $4 per week. 129 E. FIGUEROA. 16

TO LET — 3 MONTHLY, 5 ROOMS, FURnished complete, nice bath, phone, hot water, gas ranges, close to center; no car fare; 10 minutes' walk from Third and Broadway. 234 S. FIGUEROA ST. •

TO LET—ROOMS, EN SUITE OR SINGLE, with baths, by day or week; all outside rooms, elevator, hot and cold water, $4 week and up. ACACIA HOTEL, Sixth and Hope. •

TO LET—4 LIGHT, BRIGHT HOUSEKEEPing rooms, or 2 well furnished rooms in private family, to 3 or more gentlemen; strictly modern. HOME E1767. 16

TO LET—THE LINDEN, 946 MAPLE AVE. Well furnished room under new management; quiet neighborhood; single and house-keeping, $3.50 to $5 per week. 15

TO LET—3 NICE FURNISHED ROOMS FOR housekeeping in private cottage; every modern; bath and phone; close in. 1278 Broadway 3126. 16

TO LET — FOR $3.50 A WEEK YOU CAN rent an outside room, beautifully furnished, in a select, quiet home; expert hotel service, steam heat. 1247 W. SEVENTH ST. •

TO LET—FRONT SUITE, WITH FRONT room and porch complete for housekeeping; $9 per month. Phone Broadway 3794. 234 S. FLOWER. 16

TO LET—NICELY FURNISHED SINGLE room in French family, walking distance; all bath-room conveniences. Apply 425 N. GRAND AVE. 16

TO LET—$6 MONTHLY, HOUSEKEEPING apartments, furnished complete, new, bath, gas, phone, at 1141 W. FIRST and Alvarado. Address Z, box 84. •

TO LET—PLEASANT ROOMS, NICELY furnished, complete for housekeeping; gas, phone, bath; $15. 223 E. 12TH ST., central. 19

TO LET—LARGE, SUNNY BEDROOMS, in one flat; hill section; clean, quiet; $7 to $7.50 week. 212 N. GRAND AVE. 19

TO LET—HOMELIKE FURNISHED ROOMS, for 2 gentlemen only; private home. 1 block from Pico House. PHONE Main A6147. 242 N. HOPE ST.

TO LET—25 SEWARD, 412 TEMPLE ST. Well furnished house on car line; $2 per week and $1 per week less. Customer waiting. Key next door. Call, phone or write P. N. P. CUMMINS, 40 Broadway. 16

TO LET—2 LARGE ROOMS, 1 KITCHEN; bath; telephone; separately or together; $10. 1238½ S. FIGUEROA. 16

TO LET—THE ELKS, 730 S. SPRING ST. Fine, new carpets; $2.50 a week and upward. Meals from 10c to bottom. •

TO LET—HOTEL CLARENDON, FOURTH and Hope; handsome suites; many baths; rooms and pleasant prices. 20

TO LET—NICELY FURNISHED ROOMS FOR gentlemen; all modern conveniences; also housekeeping rooms; $1.75 to $4 per week. 1211 S. FLOWER. 16

TO LET—$6 MONTHLY, 5 ROOMS. FURnished complete; nice bath, phone, hot water, gas ranges, close to center; no car fare; 10 minutes' walk from Third and Broadway. 234 S. FIGUEROA ST. •

TO LET—IN DOUBLE RESIDENCE, 7-room flat, elegantly furnished, 1307 W. 9th, near Garland ave. D. W. BESWICK, phone E1128. •

TO LET—NEW 5-ROOM FLAT, WELL FURnished; $35 a month; adults only. 1323½ S. BURLINGTON. 17

TO LET—HOPE, COR. 16TH ST., THE BEST 5-room flat in town; completely furnished. B6564. 16

TO LET—ELEGANTLY FURNISHED FLAT of three rooms and bath. 129 S. FLOWER ST. 17

TO LET—Apartments—Furnished.

TO LET—
THE BYRAM APARTMENTS.
NO. 1027 BYRAM ST.
New, elegantly furnished, plenty hot water, large kitchens, all outside rooms, guests' parlor, private baths, phone service, electric lights, front porches, residence location, very low rates, walking distance to Broadway; you will find this a very cool and comfortable house. Take 11th st. car west. HOME E3479.

TO LET — FOR $25 MONTHLY YOU CAN ALWAYS rent housekeeping APARTMENTS, furnished complete; 2 rooms, phone, bath, hot water, gas range. 234 S. Figueroa, 812 W. Fourth, 102 S. Beaudry, 150 N. Beaudry, 1020 Colton, 1123 to 1141 W. First, 204 to 222 N. Fremont ave., 211 Diamond, 712 Ceres, 1308 Crocker, 1002 to 1011 E. Ninth sts.; also flats and residences for rent. T. WIESENDANGER, 207 S. Broadway.

TO LET — THE MINNEWASKA HOTEL and apartments, corner 2nd and Grand ave. Housekeeping apartments, rooms with or without board, five minutes' walk from business center on the hill where it is quiet; no dust. Prices reasonable. TEL. 6701. Location the best in the city. •

TO LET—THE OLIVER.
New Westlake apartments.
High grade and up-to-date furnishings. Large sunny rooms; polished floors. Steam heat, private baths. Sun parlor, roof garden, cosy balconies. 730 BEACON ST. 22

TO LET—FOR $15, COMPLETELY FURNISHed housekeeping apartments; children welcome; large play ground, swings, play houses, sand piles, yard, trees, flowers, music-room. 911 Diamond st., also 204 to 222 N. FREMONT ST. W. Second-st. car. •

TO LET—FOR $10 YOU CAN RENT HOUSEkeeping apartment, furnished complete, everything new, nice bath, gas range, phone, central location, high ground, on W. 2nd st. car. 1141 W. FIRST ST. Go and see it; you will take it. •

TO LET — NEWLY FURNISHED FLAT, 5 or 9 rooms; can have 9 rooms for same price as 5, as they cannot be separated. Call 1640 SHATTO ST. 16

TO LET—IN DOUBLE RESIDENCE, 7-room flat, elegantly furnished, 1307 W. 9th, near Garland ave. D. W. BESWICK, phone E1128. •

TO LET—NEW 5-ROOM FLAT, WELL FURnished; $35 a month; adults only. 1323½ S. BURLINGTON. 17

TO LET—HOPE, COR. 16TH ST., THE BEST 5-room flat in town; completely furnished. B6564. 16

TO LET—ELEGANTLY FURNISHED FLAT of three rooms and bath. 129 S. FLOWER ST. 17

TO LET—Apartments—Furnished.

TO LET—
THE BYRAM APARTMENTS.
NO. 1027 BYRAM ST.
New, elegantly furnished, plenty hot water, large kitchens, all outside rooms, guests' parlor, private baths, phone service, electric lights, front porches, residence location, very low rates, walking distance to Broadway; you will find this a very cool and comfortable house. Take 11th st. car west. HOME E3479.

TO LET — FOR $25 MONTHLY YOU CAN ALWAYS rent housekeeping APARTMENTS, furnished complete; 2 rooms, phone, bath, hot water, gas range. 234 S. Figueroa, 812 W. Fourth, 102 S. Beaudry, 150 N. Beaudry, 1020 Colton, 1123 to 1141 W. First, 204 to 222 N. Fremont ave., 211 Diamond, 712 Ceres, 1308 Crocker, 1002 to 1011 E. Ninth sts.; also flats and residences for rent. T. WIESENDANGER, 207 S. Broadway.

TO LET — THE MINNEWASKA HOTEL and apartments, corner 2nd and Grand ave. Housekeeping apartments, rooms with or without board, five minutes' walk from business center on the hill where it is quiet; no dust. Prices reasonable. TEL. 6701. Location the best in the city. •

TO LET—THE OLIVER.
New Westlake apartments.
High grade and up-to-date furnishings. Large sunny rooms; polished floors. Steam heat, private baths. Sun parlor, roof garden, cosy balconies. 730 BEACON ST. 22

TO LET—FOR $15, COMPLETELY FURNISHed housekeeping apartments; children welcome; large play ground, swings, play houses, sand piles, yard, trees, flowers, music-room. 911 Diamond st., also 204 to 222 N. FREMONT ST. W. Second-st. car. •

TO LET—FOR $10 YOU CAN RENT HOUSEkeeping apartment, furnished complete, everything new, nice bath, gas range, phone, central location, high ground, on W. 2nd st. car. 1141 W. FIRST ST. Go and see it; you will take it. •

TO LET — NEWLY FURNISHED FLAT, 5 or 9 rooms; can have 9 rooms for same price as 5, as they cannot be separated. Call 1640 SHATTO ST. 16

TO LET—IN DOUBLE RESIDENCE, 7-room flat, elegantly furnished, 1307 W. 9th, near Garland ave. D. W. BESWICK, phone E1128. •

TO LET—NEW 5-ROOM FLAT, WELL FURnished; $35 a month; adults only. 1323½ S. BURLINGTON. 17

TO LET—HOPE, COR. 16TH ST., THE BEST 5-room flat in town; completely furnished. B6564. 16

TO LET—ELEGANTLY FURNISHED FLAT of three rooms and bath. 129 S. FLOWER ST. 17

TO LET—Furnished Flats.

TO LET — AN ELEGANT 5-ROOM FLAT, completely furnished for housekeeping; everything new and fresh and thoroughly clean; private hall, porcelain bath, electricity and gas; 4 doors from Central ave. car line; rent only $20 per month to a desirable tenant; children allowed; call and let me take you to it. MRS. H. ZENUS TILOTSON, 424 Chamber of Commerce. •

TO LET—BEAUTIFUL 5-ROOM FLAT ON Oak st., just off Washington; will lease 6 months or a year if desired; furnished in mission style. G. B. CARR, 507 Collins Bldg. Briggs Realty Co. Ex. 501. 16

TO LET—COSY 5-ROOM MODERN, NEATly furnished place; easy walking distance; nice neighborhood; can't be beat in city for $25, water free. 217 W. 11TH ST. 18

TO LET — $30 MONTHLY, 5-ROOM FLATS, completely furnished and modern, at 1007 and 1015 West Diamond street. T. WIESENDANGER, 207 S. Broadway.

TO LET — NEWLY FURNISHED FLAT, 5 or 9 rooms; can have 9 rooms for same price as 5, as they cannot be separated. Call 1640 SHATTO ST. 16

TO LET—IN DOUBLE RESIDENCE, 7-room flat, elegantly furnished, 1307 W. 9th, near Garland ave. D. W. BESWICK, phone E1128. •

TO LET—NEW 5-ROOM FLAT, WELL FURnished; $35 a month; adults only. 1323½ S. BURLINGTON. 17

TO LET—HOPE, COR. 16TH ST., THE BEST 5-room flat in town; completely furnished. B6564. 16

TO LET—ELEGANTLY FURNISHED FLAT of three rooms and bath. 129 S. FLOWER ST. 17

TO LET—Apartments—Furnished.

TO LET—
THE BYRAM APARTMENTS.
NO. 1027 BYRAM ST.
New, elegantly furnished, plenty hot water, large kitchens, all outside rooms, guests' parlor, private baths, phone service, electric lights, front porches, residence location, very low rates, walking distance to Broadway; you will find this a very cool and comfortable house. Take 11th st. car west. HOME E3479.

TO LET — FOR $25 MONTHLY YOU CAN ALWAYS rent housekeeping APARTMENTS, furnished complete; 2 rooms, phone, bath, hot water, gas range. 234 S. Figueroa, 812 W. Fourth, 102 S. Beaudry, 150 N. Beaudry, 1020 Colton, 1123 to 1141 W. First, 204 to 222 N. Fremont ave., 211 Diamond, 712 Ceres, 1308 Crocker, 1002 to 1011 E. Ninth sts.; also flats and residences for rent. T. WIESENDANGER, 207 S. Broadway.

TO LET — THE MINNEWASKA HOTEL and apartments, corner 2nd and Grand ave. Housekeeping apartments, rooms with or without board, five minutes' walk from business center on the hill where it is quiet; no dust. Prices reasonable. TEL. 6701. Location the best in the city. •

TO LET—THE OLIVER.
New Westlake apartments.
High grade and up-to-date furnishings. Large sunny rooms; polished floors. Steam heat, private baths. Sun parlor, roof garden, cosy balconies. 730 BEACON ST. 22

TO LET—FOR $15, COMPLETELY FURNISHed housekeeping apartments; children welcome; large play ground, swings, play houses, sand piles, yard, trees, flowers, music-room. 911 Diamond st., also 204 to 222 N. FREMONT ST. W. Second-st. car. •

TO LET—FOR $10 YOU CAN RENT HOUSEkeeping apartment, furnished complete, everything new, nice bath, gas range, phone, central location, high ground, on W. 2nd st. car. 1141 W. FIRST ST. Go and see it; you will take it. •

Classified Liners.

FOR SALE—
Houses.

FOR SALE—$3900.

JUST THINK OF IT!

$100 down, balance $15 monthly, buys a big, modern home, close in, just finished, on a large east-front lot near school and car line. It's $600 below market value. Come out and see my other bargains.

$650, $200 down, balance $8 monthly, gets a dandy small home of 3 rooms, on a great big 35-foot lot; gas in also. You'll have to hurry with a deposit. I have several other good buys. See owner's agent, cor. E. 28TH AND HOOPER AVE. CAR LINE. 18

FOR SALE—
$7200. This is the greatest bargain on southwest high ground; it's better than any $8000 housed on the market, and only $7200 and on easy terms; about $1000 to $1500 cash, balance monthly like rent; $50 monthly and interest. East-front lot, 50x115; Oxford ave., No. 1723; 9 rooms, including 5 bedrooms, one of which is downstairs, besides a screen balcony upstairs, fine for sleeping; cellar, furnace; oak floors, elegant sideboard, china closet, bookcases, tile fireplace; abundance of large closets; imposing and spacious staircase, landings and halls. New, never occupied.

HOME BUILDING CO.,
Cor. 16th and Oxford.
Phones, West 32, B1245. 18

FOR SALE—
$8500 HOUSE FOR $8700.
8 rooms, modern, two-story house. Westlake district, magnificent view to ocean. Breezy high ground, where it is always cool, and the house sits up five feet with cement step approach, stone porch and pillars. The interior wood work is finest grained golden oak, harmonizing most beautifully with the wall tinting. Hard floors, beamed ceilings, all built in features, beautiful electric fixtures, four bedrooms and big closets. Special features in the kitchen will delight the ladies. HONEYWELL & ALEXANDER, 311 Laughlin Bldg.

FOR SALE—HOUSES.
A man came into our office this morning with a very sad expression and stated it was absolutely necessary that his home be sold. It's on Kenwood ave. and just completed; has 8 rooms and is a full two-story house with oak floors both up and downstairs. The price he gave us would surprise you. In fact, it would surprise you more after we had shown you the house to let you say what it is worth and then give you the figure at which it can be sold.

THE BURCK-GWYNN COMPANY,
17 333 S. Hill st. Both phones.

FOR SALE—
HIGHLAND PARK.
4-room modern; lot 50x150; 2 blocks from car and school; close to college, fine view; $2500, $300 down, $25 per month.
5-room modern, lot 40x100; street work paid; one block from car; $2500, $300 down.
5-room modern, fine view; 2 blocks from car; $2600, $100 down, $20 per month.
6-room modern, 2 blocks from college on Pasadena ave.; $4200, terms.
STAR REAL ESTATE CO.,
1360 Pasadena ave., Los Angeles, Cal.

FOR SALE—IS THIS A BARGAIN? WELL investigate—will sell my home of 11 large rooms with every convenience, including an unusually large and beautiful fireplace; hardwood floors, etc. On a decidedly finished lot of 70x300; also large stable and barn on lot adjoining in rear, 150x250. Beautiful section of Pasadena; price has been $20,000, but must go east and $17,500 will take it. Mortgaged now for $8000. Will consider cash and terms for difference. Now rented for limited time, $135 per month. See my agents, ANDERSON BROS., 224 Mercantile Place. 18

FOR SALE—
CLOSE IN SOUTHWEST SNAP.

Handsome six-room, east front cottage, just off Figueroa, near Adams. Large lot 50x140, beautifully improved. Fashionable neighborhood; convenient to two car lines. We can sell this perfect little home for $3250; part cash.

"IT PAYS TO SEE US."
EDWARDS AND WINTERS CO.,
234 Laughlin Bldg. Main 9807; Home Ex. 767. 16

FOR SALE—
$5200—$5200
With $1000 cash down you can buy a new and modern up-to-date 5-room house, with a living-room 20x14; a large dining-room, breakfast-room and kitchen downstairs; 4 bedrooms and sun porch upstairs; lot 50x150, east front, situated near 40th st. and Moneta ave. This will be on sale a few days only at this price.
Se. 2276.
T. L. O'BRIEN,
B5338. Main and Jefferson. 16

FOR SALE—
$8000.
OXFORD AVENUE.
South of Washington, four chambers and bath in white, upstairs; large reception hall; living-room, library, buffet in dining-room, all finished in choice woods. Oak floors, front and rear entry, tile floor terrace lot with drive. $8000 is a low price for such a home in this aspirational section.
J. C. GREEN,
A2977. 223 Trust Bldg. Main 5423. 16

FOR SALE—
WE ARE BUILDERS AND DESIGNERS
OF
—FLATS—
—BUNGALOWS—
—COTTAGES—
—RESIDENCES—
For cash or deferred payments.
Plans furnished free.
Will loan money to build.
E. S. WILLIAMSON & CO.,
302 Grant Bldg. 16

FOR SALE—
Close in.
A splendid investment.
Safe and sure.
$9000—Modern flats paying eight per cent. net on the purchase price. Sure to increase in value. For particulars see

EDWARD D. SILENT & CO.,
Est. 1885. 216 W. 2nd st.
Members L.A.R.B. 16

FOR SALE—
BUNGALOW.
$3500.
If you want a first-class, new, attractive, up-to-date bungalow in the Wilshire district, that can be bought for $4250, on easy terms, see us; you cannot beat this for the money.
A3907. HAY & HARDWICK.
Main 9409. 734 Bryson Bldg. 18

FOR SALE—
If you have $3500 cash that you can put into a house and lot, the balance of the price $3900 can remain at 7 per cent. interest as long as you desire. This will buy you a home for $7500 that is worth $8500; 8 rooms, built 2 years, newest and best part of city. You can save commission besides getting great bargain. Don't notice unless you have the amount of cash. Agents please not answer. Address Owner, Z, box 123, TIMES OFFICE. 18

FOR SALE—
BIG BEACH BARGAIN.

Up to some one to get this snap; 6-room bungalow at HUNTINGTON BEACH in same block as the INN, ocean and car line close by; electricity, bath, stable, street improved, at price BELOW COST to build. Location most desirable for income.
H. W. MARSHALL & CO.,
MAIN 6301. 245 P. E. Bldg. F2564. 16

FOR SALE—$5200; 6-ROOM 2-STORY HOUSE, 2233 W. 32d st.; 8 bedrooms and bath upstairs, large cabinet kitchen, dining room with beam ceilings, paneled walls and fireplace; hall and living room; all handsomely tinted; oak floors in main rooms; screen porch with laundry tub; terms $650 down and balance monthly. EUGENE WESTON, owner, 514 Citizens' Natl. Bank Bldg.

FOR SALE—
$3100—$3100
Here is one of the best 6-room cottages in the city; a genuine bargain for the bargain hunter; on beautiful S. Hope, 1 block from Grand ave.; fine lawn and flowers; this is a little more than a good buy.
Se. 2274. T. L. O'BRIEN,
B5338. Main and Jefferson. 16

FOR SALE—AT A SACRIFICE. 5-ROOM cottage with attic; on 30th near Vermont, only $2500, $500 cash, balance $18 per month including the interest. Must be sold this week. When sold present owner will rent house for $16 per month. Another—42nd near Moneta, 5-room house with kitchen, built on rear of lot. Good garden, lawn, etc. Lot 45x135. See KING, Western Realty & Investment Co., 434 S. Hill st. F3814; Broadway 2470. 16

FOR SALE—
A BEAUTIFUL BUNGALOW
$5750 $500 DOWN.
A fine 6-room new and modern bungalow, southwest, fine location, hardwood floors, beamed ceilings, built in bookcases, seats, buffet, etc. Lot 44x130 to alley. This is a decided bargain. W. O. LUSK, Chas. F. Patterson & Co., 415 Union Trust Bldg. F4287; Main 2060. 16

FOR SALE—MODERN TWO-STORY HOUSE with barn in Pico Heights. Lot 50x150 to alley. PHONE WEST 2467. 1

FOR SALE—5-ROOM HOUSE AND LOT, 45x132, $1800; on easy terms this week. WHEELER, 105 S. Broadway. 18

FOR SALE—CHEAP, SIX-ROOM COTTAGE, lot 40x198 to 20-ft. alley. 791 CLANTON ST. See owner 142 W. 82ND. 21

FOR SALE—5-ROOM BUNGALOW, EAST Hollywood; 5c car fare. New, modern, easy terms. PHONE F3025. 17

FOR SALE—FOR $3000 CASH 5-ROOM COTtage, modern rooms, Boyle Heights. 535 N. ST. LOUIS ST. 16

FOR SALE—FOR $3200 FOR TODAY ONLY, 5c bungalow, 2121 W. 30TH ST., $2000 cash required. 16

FOR SALE—$3500; 4 ROOMS FOR $2400, $1200 cash; 1721 E. 31ST ST. Slauson car. 18

FOR SALE—
Houses.

FOR SALE—HOUSES.
We haven't shown you the prettiest, artistic, up-to-date bungalow on West 22nd st. We positively say it is without doubt one of the most up-to-date bungalows in Los Angeles. It can be sold furnished and at a very low figure.
THE BURCK-GWYNN COMPANY,
17 333 S. Hill st. Both phones.

FOR SALE—SOUTHWEST, NEW SIX-ROOM bungalow large living and dining-rooms, large den, with French windows opening on veranda, swell front buffet bookcases, seats, fireplace, paneled walls, cabinet kitchen, laundry tubs, bedrooms, bath and hall in white enamel, small barn, porte cochere; price $3750, $750 cash. PITTSBURG REAL ESTATE CO., 311-15 Laughlin Bldg. 16

FOR SALE—
6-ROOM BUNGALOW.
Polished oak floors, beamed ceilings, flemish oak finish; lovely living-room with brick fireplace, handsome buffet, bedrooms and bath in white enamel; very artistic and complete, near Adams and Romeo, $4500; only $500 cash. F. A. RUDROW, with HERON & DE LA VERGNE, 300 Grant Bldg. A628; Main 3229. 16

FOR SALE—
$2500—$2900
An elegant east-front cottage on beautiful Woodlawn ave., with a lot 40x135 to a 15-foot alley; this piece of property is equal to any $3500 buy in the south end of the city.
So. 2276. T. L. O'BRIEN,
B5338. Main and Jefferson. 16

FOR SALE—8-ROOM MODERN HOUSE, east front; West Adams Heights; price $5300, $1000 down, balance easy payments; lot 50x140; hard maple floors, large porch, living room across the front; good size rooms; a bargain.
ELLIS & CHURCH,
18 229 I. W. Hellman Bldg.

FOR SALE—HOUSES.
Just what your wife wants. Beautiful bungalow, 6 rooms and a den. East front, on Budlong ave., close to West Adams. It's only $2000 and a perfect little dream. Come in and let us take you out to see it.
THE BURCK-GWYNN COMPANY,
17 333 S. Hill st. Both phones.

FOR SALE—NEW MODERN 6-ROOM BUNgalow, oak floors, beamed ceilings, pretty brick mantel, handsome buffet and electric fixtures, full 50-foot lot, north front. Call 2250 W. 28TH. Only $800 cash, balance month. Try also at 674 E. 36th, duplicate of same, $2600; $500 down, $25 per month. Don't fail to see these before buying. 16

FOR SALE—

A Westlake home for sale at a genuine bargain. An 8-room modern house, on good lot, about 1-2 block from Westlake Park. Price reduced from $7500 to $6750. Or would exchange for bungalow. WISLER, MOORE & CO., 310 S. Hill st. 16

FOR SALE—HOUSES.
Now for a bargain. We believe we have found one that will suit you. It's 6 rooms and a beauty. It's only $3600. You may raise objections that the lot is very shallow, but just look at the price.
THE BURCK-GWYNN COMPANY,
17 333 S. Hill st. Both phones.

FOR SALE—$3200, $750 CASH, NEW 5-ROOM 2-story house; fine W. Adams section; large reception hall, living and dining-rooms, hardwood floors, seats, fireplace, buffet, cabinet kitchen, laundry tubs, 2 toilets, 4 bedrooms, bath, hall and linen closet, on second floor in white enamel. PITTSBURG REAL ESTATE CO., 311-15 Laughlin Bldg. 15

FOR SALE—LARGE, NEW BUNGALOW, 1464 W. 25th; lot 50x135, with drive, 6 rooms, beautiful stone front, with wide veranda; large stone mantel, hardwood floors, elegant in every detail; cellar; house open every day. JOHN H. SAUNDERS CO., 410 S. Hill st. F7178, Bdwy. 5025. 16

FOR SALE—
$2500.
Colored man own your own home.
An elegant
5-room modern cottage in choice location, big lot, $400 cash and balance $25 per month, including interest. Address Y, box 114, TIMES OFFICE. 18

FOR SALE—
8-room modern house, east front, West Adams Heights, price $5300, $1000 down, balance easy payments; lot 50x140, hard maple floors, large porch; living-room across the front; good-size rooms. A bargain.
ELLIS & CHURCH,
18 229 I. W. Hellman Bldg.

FOR SALE—
$2200—A good home for little money, large lot, garden, fruit trees, and lawn. East 27th st. Phone F2746, owner.
$2400—House, large lot, 80x150, fruit trees, barn, chicken yard, 49th st. Snap.
See W. O. JOHNSON, with W. H. Obear, 407-410 O. T. Johnson Bldg.

FOR SALE—HAVE YOU SEEN THOSE bungalows Haskin is selling on time payments? They are beauties, the 9-room house is a snap; parties leaving city. He has a fine $50 lot and ten per month. Better see him before all are taken. Office Jefferson and 4th ave. HASKIN REAL ESTATE CO. •

FOR SALE—OR EXCHANGE—6 ROOMS; sewer, gas, trees, etc.; 50x137; $2350; mortgage $1550; want $200 cash and 2 or 3 rooms, clear, near school; or if you want double clean corner, close in, for $3600, vacant, 60x125, just address Z, box 149, TIMES OFFICE. 17

FOR SALE—
NINE BUNGALOW, $2900.
No. 3722 S. Hope st., 6 rooms, modern, all conveniences and in good condition. Lawn, flowers, splendid neighborhood. 4 minute car service. Cost $3500; price for quick sale, $2900; $1250 cash. Owner, PHONE A6234. 16

FOR SALE — AT A BARGAIN, NEW, MOdern 6-room cottage; oak floors, wall beds, two mantels, den, living and dining-rooms; Flemish oak. All other rooms white enamel. Lot 40x150 to alley and fenced. Price $4000; $1400 cash, balance to suit. See owner, 2222 W. 29TH ST. West 786. 16

FOR SALE—

Headquarters for bungalows. Bungalows are more in demand than ever; and prices are increasing. If you intend to buy, buy now. We can save you money. WISLER, MOORE & CO., 310 S. Hill st. 16

FOR SALE—

A first-class home in the West Adams district for sale below the market. Eight rooms, modern; good porches and large lot, with fine trees and shrubs. WISLER, MOORE & CO., 310 S. Hill st. 16

FOR SALE — BARGAIN; EASTLAKE house, 4 rooms and reception hall; tinted walls, white pine floors, bath, toilet, etc.; this week only, $1150, with $400 cash; this price is just the cost of the house. Owner, 870 E. 18th. Phone So. 1065. 18

FOR SALE—NEW 9-ROOM, MODERN, 2-story house, beautifully located in best section of Pico Heights, 15 minutes from 4th and Broadway; price $6750; a cut of $1500; must be sold at once; no commission to agents; if interested, call owner, HOME A4668.

FOR SALE—AT A BARGAIN; FINE CORner on 30th and Grand ave., Los Angeles; also 9-room house on 30th near Grand ave.; large trees, fine flowers; this is a bargain; must sell at once. Apply to OWNER, 318 W. 29th st., near Grand ave. •

FOR SALE—BEAUTIFUL 6-ROOM HOUSE, Pico Heights, with $5000; will sell cheap, including furniture if desired. Owner forced to leave city and must sell. Easy terms. HOWARD LIPSEY, or G. B. CARR, 507 Collins Bldg. Briggs Realty Co. 17

FOR SALE—BY OWNER, NEW, MODERN 7-room house, finely finished; open staircase, beam ceiling, panel work, cabinet kitchen, large rooms, cement cellar; lot 50x161; southwest; price $4300; will take lot as part. PHONE S. 3480. •

FOR SALE—
$21,000—1701 WESTMORELAND BLVD.
BETWEEN 16TH AND WEST WASHINGTON; FINEST IN CITY. HOME BLDG. CO., PHONES. WEST 32; B1245. 31

FOR SALE—CHOICE RESIDENCE ON WEST Kensington Road, Angeleno Heights; faces north. Lot 50x150; seven rooms, hall and bath, gas and electricity, piped for furnace, modern house. Price furnished, $7800. WICKS REALTY SYNDICATE, Suite 620 L. A. Trust Bldg. 21

FOR SALE—
$160.
And $30 per month including interest buys an elegant 5-room modern cottage, close in, between two good car lines. Address Z, box 97, TIMES OFFICE. 18

FOR SALE—
SEE THIS.
$4000—Near Figueroa and 30th; artistic brown-stain boulder, 1½ house; east front, 50x140. YOUNG & ADAMS, 354 S. Hill. A7866, Broadway 2915.

FOR SALE—$2400; 6-ROOM COTTAGE, LOT 45x110, rents for $25 per month; good barn, chicken corral, shrubbery, house one year old; $500 cash and $17 monthly. WESTERVELT, 222 Merchants Trust Bldg. A5313; Main 8780. 17

FOR SALE — BY OWNER, BEAUTIFUL residence, N.W. cor. MAIN AND 46TH ST. •

FOR SALE—A BARGAIN, ON TERMS OR cash. Call up the owner, SOUTH 2793. 16

FOR SALE—$25 DOWN, $25 MONTHLY. $1750, 6 rooms, 1721 E. 31ST. Slauson car. 18

FOR SALE—$1400 COTTAGE, $1250, $700 CASH. 4 rooms, bath. Keys 1542 E. ADAMS ST. 18

FOR SALE—$25 DOWN, $25 MONTHLY. 4 or 6-room cottage. Keys 1542 E. ADAMS. 18

FOR SALE — 1571 E. ADAMS ST., 7 ROOMS, $2500; furnished; easy terms. Hooper cars. 18

FOR SALE—A 4-ROOM BUNGALOW, $900. Easy terms. See owner, 455 S. SPRING. 17

FOR SALE—AT A BARGAIN; 5-ROOM COTtage on Boyle Heights. SOUTH 5026. 24

FOR SALE—$3500 HOUSE $2700; $1200 CASH, 1566 E. ADAMS, 6 rooms, Hooper car. 18

FOR SALE—
City Lots and Lands.

FOR SALE—
FOR HOMES
AND PROFIT.
Very fine location and outlook. As near to business center as Westlake Park, with better car service. On famous Los Angeles and Pasadena Boulevard now being made.
SHORT LINE VILLA.
$600 and up.
VALLEY VIEW HEIGHTS.
$400 and up.
Comfortable terms.
SPECIAL—A few lots in Valley View for a short time at $300.
These properties are particularly desirable for homes, as the location is high, very sightly, with fine surroundings, and very quick to reach from the city, and right between two cities, which are fast growing together, making increase in value absolutely certain.
Take any Pasadena
Short Line car to branch office at La Cresta, or call for free tickets.
PAUL H. BLADES CO.,
115 Henne Bldg. 122 W. 3rd st.

FOR SALE—
FOR HOMES
AND PROFIT.
Very fine location and outlook. As near to business center as Westlake Park, with better car service. On famous Los Angeles and Pasadena Boulevard now being made.
SHORT LINE VILLA.
$600 and up.
VALLEY VIEW HEIGHTS.
$400 and up.
Comfortable terms.
SPECIAL—A few lots in Valley View for a short time at $300.
These properties are particularly desirable for homes, as the location is high, very sightly, with fine surroundings, and very quick to reach from the city, and right between two cities, which are fast growing together, making increase in value absolutely certain.
Take any Pasadena
Short Line car to branch office at La Cresta, or call for free tickets.
PAUL H. BLADES CO.,
115 Henne Bldg. 122 W. 3rd st.

FOR SALE—
THE HOME PLACE
we've been telling you about recently has attracted an unusual number of buyers, some of whom are starting their home building at once. The liberal discount of 20 per cent. off the price of lots already low in price, to those who'll start building at once is not being overlooked by the wise ones. A small payment of $50 secures a lot on monthly payments of $10.
VERMONT AVENUE
VILLA TRACT.
PEER
of the southwest.
CHOICE BUILDING LOTS,
$600 up to $700.
Easy terms.
$50 cash, $10 monthly.
Never a more opportune time existed for getting home. Cheaper lumber and labor more plentiful than for several years past. $1500 is the building restriction, and no shacks or temporary houses. Street work modern and all completed. Water in 4-inch mains. Call and let me give you map and further particulars. Now is the time to take advantage of these inducements offered. We'll show the property any day by appointment.
WARREN F. M'GRATH, Manager of Tract for STRONG & DICKINSON, N.W. corner 2nd and Broadway. •

FOR SALE—
FREE WATER.
FREE WATER.
FREE WATER.
Do you know that from now until the fall rush begins, I will sell you an acre at Belle Vernon, with free water, for $450 and up.
This tract is unique and in a class entirely by itself in the quality and quantity of its water supply. No other tract in greater Los Angeles can offer free water, coupled with fine fertile soil and a sure living for every purchaser. The revenue an acre produces from berries, vegetables and poultry will more than keep up the easy payments. The land itself, without any improvements, is cheaper than any other in the market. The location is the finest, only a short distance from 6th and Main streets, two fast electric lines reaching the business center in 20 minutes. Only $20 cash required, and easy monthly payments.
$20—WILL DO—$20
$20—WILL DO—$20
$20—WILL DO—$20
FREE CARS EVERY 5 MINUTES.
SEE IT NOW WHILE YOU CAN,
OR YOU WILL BE TOO LATE.
"You're safe at Firth's."
EMIL FIRTH.
219 West Fourth st. between Broadway and Hill st.
Phones—Home A8105. Main 2543. TA
Phones—Home A8105. Main 2543.

FOR SALE—LOT
—BY—
MINES & FARISH.
CORNER!
BARGAIN. AN ABSOLUTE BARGAIN!
ON LAKE NEAR TENTH.
FINE CORNER FOR RESIDENCE.
HIGH GROUND; FINE VIEW.
3 BLOCKS FROM WESTLAKE PARK.
PRICE REDUCED FOR IMMEDIATE SALE
—TO—
—$4750—
—50x150—
SEE
MINES & FARISH,
315 S. HILL.

FOR SALE—
$950.
A snap in a large corner lot, 50x133 to an alley, on Clayton and Main, just one block from car line. All city improvements in and paid for. Easy terms.
GEORGE C. PECKHAM & CO.,
203-4-5 Union Trust Bldg.,
Main 3221. 4th and Spring sts. F5392. 16

FOR SALE—
$750.
A large lot, 48x133 to an alley, on Main st., improved with cement sidewalks, curbs, graded and oiled streets. A snap. Terms if desired.
GEORGE C. PECKHAM & CO.,
203-4-5 Union Trust Bldg.,
Main 3221. 4th and Spring. F5392. 16

FOR SALE—A LOT IN BURKE BROS.' Figueroa St. subdivision, $400, easy payments. See owner, 454 S. SPRING. 17

FOR SALE—A NICE LOT ON MAPLE AVE.; 5c car fare; $500, easy payments. See owner, 455 S. SPRING. 17

FOR SALE—CHEAP LOT, 43RD AND SAN Pedro. SOUTH 5026. 24

FOR SALE—
City Lots and Lands.

FOR SALE—
INVESTMENT OR SPECULATION.
A fine residence lot on W. 22d st. in Kinney Heights. Commands a beautiful view of the mountains. Is in the highest class neighborhood of the southwest part of the city, and is a bargain. Size 47x165 to a 15-foot alley. Price $2000. At this price the lot is $400 cheaper than any other in the block. It is a good buy for either an investment or speculation. Address owner at 303 I. W. HELLMAN BLDG. F6658. 16

FOR SALE—
WESTLAKE AND WILSHIRE SNAPS.
$1250 takes 50x160 on 6th st., near car, very nicely situated.
$1250 for choice lot on New Hampshire st.; 50x145 to alley. Make an offer; must go.
$2500 for 50x150, overlooking Sunset Park, adjoining $75,000 home. The best lot in entire tract, and $750 below others.
See us for snaps in Westlake, Wilshire or Westmoreland districts.
ARTHUR W. KINNEY CO.,
16 119 Mer. Trust Bldg. A9242, M. 3233.

FOR SALE—
FINE LEVEL LOTS.
50x155, 25 minutes' ride on Pacific Electric; high school and grammar school, store, banks, churches, cement walks, artesian water, 2 blocks from cars, prices $200 to $400 and terms as low as $5 per month; liberal rebate in price to immediate builders. Cost you nothing to look at my lots and talk it over.
THEO. G. FITCH,
Room 426, 411 S. Main st.
Broadway 2476. A4320. 17

FOR SALE—
$600.
On Park ave., in the growing southwest, a large, level lot, 50x186 to an alley, close to car line, school and churches. All city improvements in and paid for. We can make terms to suit.
GEORGE C. PECKHAM & CO.,
203-4-5 Union Trust Bldg.,
Main 3221. 4th and Spring. F5392. 16

FOR SALE—
$1000.
On Budlong ave., a large, level lot, 50x130 to an alley, near car line. Improved with cement walks, curbs, graded and oiled streets. Must be seen to be appreciated.
GEORGE C. PECKHAM & CO.,
203-4-5 Union Trust Bldg.,
Main 3221. 4th and Spring. F5392. 16

FOR SALE—½ PRICE, TO CLOSE AN ESTATE, we still have 3 lots we are instructed to sell at ½ price, and if not sold at private sale on or before Saturday, the 24th, at 1 p.m., we will sell them at this office at that hour at public auction; lot 50x150; east front; Occidental blvd. Lot 30x100, Manhattan Beach; ½ block from ocean; corner lot, 85x140, Florencita Park. M. K. & T. REALTY CO., 316-317 Copp Bldg. 16

FOR SALE—
$525.
Just a block off the car line, a large, level lot, 44x143, with all city improvements, including cement sidewalks, curbs, graded and oiled streets. A genuine bargain.
GEORGE C. PECKHAM & CO.,
203-4-5 Union Trust Bldg.,
Main 3221. 4th and Spring. F5392. 16

FOR SALE—
MOST DESIRABLE LOT.
ADJOINING NEW $21,000 RESIDENCE.
On BEST STREET of southwest high ground, Westmoreland blvd., between 16th and Washington sts. East front, 75x161. $4500.
HOME BUILDING CO.,
Cor. 16th and Oxford.
Phones, West 32, B1245. 18

FOR SALE—BUILDERS, ATTENTION; SEVeral splendidly located building lots at a sacrifice for quick action; neighborhood high-class restricted; lots highly improved—oiled street, cement curb, gutters and sidewalks, with water, gas and electricity; an opportunity for persons looking for desirable home sites. See OWNER at once, 441 Cit. Nat'l. Bank Bldg. 18

FOR SALE—
$450.
Just off Moneta avenue, close to car line, a nice, large, level lot, 42x140. Improved with cement sidewalks, curbs, graded and oiled streets.
GEORGE C. PECKHAM & CO.,
203-4-5 Union Trust Bldg.,
Main 3221. 4th and Spring sts. F5392. 16

FOR SALE—
$550.
Between Main and Moneta, in the growing southwest, close to car line, a large, level lot, 45x140 to an alley. All city improvements in and paid, water piped to rear of lot.
GEORGE C. PECKHAM & CO.,
203-4-5 Union Trust Bldg.,
Main 3221. 4th and Spring. F5392. 16

FOR SALE — BEAUTIFUL WIDE BUILDing lots in South Pasadena on Huntington blvd.; all modern conveniences; trees and shrubbery.
$800—$800—$800.
RALPH M. WATSON,
601 Grant Bldg. Home A6467, Broadway 4575. 17

FOR SALE—
Lot opposite new $21,000 home on Westmoreland blvd., between 16th and Washington; west front, 50x161; $2500. Most desirable street on southwest high ground.
HOME BUILDING CO.,
Cor. 16th and Oxford.
Phones West 32, B1245. 18

FOR SALE—
Can you spare $5 a month? If so, investigate "HOME ACRES." $100 for 5 acres, $5 down, $5 per month. Every dollar invested is worth $5. Money back any time. In the San Joaquin Valley, richest in the world. Phone, write or call on D. L. PETERS, 217 W. HELLMAN BLDG. 17

FOR SALE — BEAUTIFUL WIDE BUILDing lots in South Pasadena on Huntington blvd.; all modern conveniences; trees and shrubbery.
—$800—$800—$800—
RALPH M. WATSON,
601 Grant Bldg. Home A6467. Broadway 4575. 17

FOR SALE—
MUST SELL.
—$1000—
CASH AND BALANCE AT $15 PER MONTH, BUYS A CHOICE LOT AT A BIG SACRIFICE. ADDRESS Y, BOX 113, TIMES OFFICE. 18

FOR SALE—$10 DOWN AND $10 A MONTH takes a $450 lot. This is like finding money. You will never miss it. Lot has an electric work in, on Euclid ave. and 7th st. car lines, 15 minutes from Broadway.
YOUNG & ADAMS, 354 South Hill.
B7866—Broadway 2915. •

FOR SALE—
Westmoreland Snap, 60x150, $2500; east front, near Tenth.
C. J. MOREY, YOUNG & ADAMS,
A7866. 354 S. Hill street. •

FOR SALE—LARGE LOT, 50x123, ON Rosetta st., near Santa Monica ave., very cheap, small payment and $15 per month. See HOWARD LIPSEY or G. B. CARR, 507 Collins Bldg. Briggs Realty Co., Ex. 501. 16

FOR SALE—
BEST BUY IN SOUTHWEST.
LOT 40x130 TO ALLEY.
$450—TERMS.
OWNER at 908 W. 40th. West 1764. 18

FOR SALE—A BARGAIN, $150 CASH, BALance $15 per month, buys lot 40x200, southwest; 2 block from Vermont ave.; price $450. See FOX, with H. L. Miller & Co., 414 W. 7th st. Main 6707; F3735. 16

FOR SALE—
$750—Snap, 40x135, Lee st., near Central ave.
$900—Bargain, 40x128, 43rd st., near McKinley.
W. O. JOHNSON, with W. H. Obear, 407-10 O. T. Johnson Bldg.

FOR SALE—MY EQUITY IN 3 LOTS ADjoining, 120x125, Moneta ave. Home tract, one block from car line; balance $525, $10 per month, on each lot. Address 222 S. GATES ST. Phone E401. 16

FOR SALE — WILL SELL ON EASY terms or exchange for diamonds, $200 equity in lot near Moneta ave. J. E. McCLELLAN, 121 N. Broadway. Phones—Home A4806, or Main 372. 18

FOR SALE—$850—A BEAUTIFUL LOT ON Rice ave., between Moneta and Figueroa st.; this is a rare bargain for $850. See OWNER, 328 W. Fourth st., or call Home 6432. 17

FOR SALE—LARGE HIGH LOT IN THE Wilshire district, at all prices, easy terms. O. CARR, 507 Collins Bldg. Briggs Realty Co., Ex. 501. 16

FOR SALE—40-FOOT CORNER LOT, GROWing industrial locality; good for stores, etc. $400; this week. WHEELER, 105 S. Broadway. 18

FOR SALE—LOTS, 50x77, ON SENECA ST., between Main and Moneta; cash. E. E. KUSEL, Gladstone, cor. 8th and Main. Phone F7325. 16

FOR SALE—A NICE CORNER LOT, CLOSE in, $500, easy payments; 5c car fare; all improvements in. See owner, 458 S. SPRING. 17

FOR SALE—CALL IN, GET A FREE LOT; it will make you money. 211 COPP, 218 Broadway. 18

FOR SALE—A LOT NEAR SLAUSON AVE. and Figueroa st., $500 cash. See owner, 458 S. SPRING. 17

FOR SALE—AT A BARGAIN, 2 LOTS, 56TH near Central. South 5026. 24

FOR SALE—
Business Property.

FOR SALE—A VERY LARGE BROADWAY lot, close in, is offered much below the market price for cash, very choice for an office building. This can be bought at a real sacrifice. Address CC, box 192, TIMES OFFICE. •

FOR SALE—$400 CASH; THIS WEEK, WILL buy corner in industrial locality, where prices advance rapidly. WHEELER, 105 S. Broadway. 18

FOR SALE—
Business Property.

FOR SALE—
SOUTH BROADWAY.
SOUTH BROADWAY.
WE HAVE THE EXCLUSIVE HANDLING OF A MAGNIFICENT LARGE LOT ON SO. BROADWAY, WITHIN A SHORT DISTANCE OF THE NEW HAMBURGER DEPARTMENT STORE AND THEATER. THE COMPLETION AND OCCUPANCY OF THESE BUILDINGS MEANS GREAT THINGS FOR BROADWAY AT THIS POINT. IT MEANS THAT TRAFFIC WILL UNDOUBTEDLY BE TWENTY TIMES GREATER THAN IT IS TODAY. YOU WON'T KNOW THIS LOCATION A YEAR FROM NOW.
WE ARE OFFERING BY FAR THE VERY CHEAPEST LOT ANYWHERE IN THIS VICINITY. IT'S EXTRA LARGE.
54x290 FEET.
54x290 FEET.
ALLEY IN THE REAR.
THE PRICE IS ONLY
$2500 A FOOT.
IT'S FULLY $500 A FOOT UNDER THE MARKET.
$50,000 CAN REMAIN ON OR BEFORE 4 YEARS AT 5 PER CENT. INTEREST. WOULD CONSIDER FOR PART OF EQUITY OF $75,000 A PIECE OF GOOD INSIDE PROPERTY UP TO $40,000.
AN UNUSUAL OPPORTUNITY TO SECURE A SPLENDID PIECE OF INSIDE PROPERTY ON THE LEADING STREET IN THE CITY.
MINES & FARISH,
16 315 S. HILL ST.

FOR SALE—
THE BIGGEST BARGAIN
IN INSIDE PROPERTY.
OLIVE ST.
OLIVE ST.
NEAR SEVENTH,
AT FULLY
$400 A FOOT
UNDER THE MARKET,
ONLY $1700 A FOOT,
WITHOUT EXCEPTION THE
VERY CHEAPEST,
CLOSE-IN PROPERTY ON THE
MARKET TODAY.
LESS THAN ONE-THIRD CASH
WILL HANDLE IT.
MINES & FARISH,
315 S. HILL ST.

FOR SALE—

MANUFACTURING SITE.

4 ACRES FOR $25,000.

This is the cheapest industrial property in Los Angeles. Located N.E., between Santa Fe and Salt Lake R.R. property. All fenced and improved with several buildings suitable for a manufacturing business.
HAMBRIGHT,
16 625 Laughlin Bldg.

FOR SALE—$15,000.
E. 4TH ST., NEAR ALAMEDA.
80x140 TO ALLEY SWITCH.
NOMINAL IMPROVEMENTS NOW RENT $60.
McGARRY REALTY CO.,
301 BRYSON BLDG., 2D AND SPRING STS. •

FOR SALE—
$15,000—The finest set of flats in Los Angeles; new, 26 rooms. Leased, pay 10 per cent.; S.W. A bargain as an investment. W. H. OBEAR, 409 O. T. Johnson Bldg., 356 S. Broadway. •

FOR SALE—OR EXCHANGE, CHEAP, 160 acres of good land, San Diego county; plenty water; 6 miles from railroad. For particulars, call owner, M. S. THIEME, 218 S. Boyle ave., Los Angeles. Phone Boyle 705. 17

FOR SALE—WAREHOUSE SITE ON EAST Ninth st., 1½ acres, Santa Fe and Salt Lake switches. YOUNG & ADAMS, (owners) 354 S. Hill. A7866, Broadway 2915. 16

FOR SALE — 60-FOOT EAST FRONT LOT on Bdway, near 1st; 1-3 cash, 1-3 trade, 1-3 mortgage, at 6 per cent. W. ARTMAN. Main 3965. 402 Stimson Bldg. 18

FOR SALE—FACTORY SITE, BETWEEN Arcade and Santa Fe Depots; lot extends to 20-foot alley. WHEELER, 105 S. Broadway. 17

FOR SALE—60-FOOT FRONTAGE ON FIGueroa st., near Sixth, $500 per front foot, on terms. WHEELER, 105 S. Broadway. 18

FOR SALE—
Income Property.

FOR SALE—

NEW AND UP-TO-DATE BRICK BUILDING ON GRAND AVE., LEASED FOR $6000 PER YEAR.

NO BETTER INVESTMENT IN THE CITY.

W. I. HOLLINGSWORTH & CO.,
311-316 WILCOX BLDG. 16

FOR SALE—
7 per cent. net income guaranteed, northeast corner Ninth and Hemlock (block east of Central), brand new, pressed brick store building, built for additional stories, in most substantial manner and leased for 50 years. Lot 55x80, corner, in thickly settled and prominent location, coming business street; will always rent; ground to increase in value. Guarantee 7 per cent. net income over and above taxes, insurance and repairs. Price $15,000.
CRIPPEN INVESTMENT CO.,
408 Mason Bldg. Phone Main 2288. •

FOR SALE—INCOME AND PROFIT.
15x75; GOOD COTTAGES.
Monthly income $45; just off paved street where frontage is worth $250 per foot; ripe for a first-class apartment house; can deliver now for less than $45 per foot; it's worth investigating.
THEO. G. FITCH, room 426, 411 S. Main. Broadway 2456. Home A4320. 17

FOR SALE—$1200.
My equity in new 6-room house, southwest, rented to permanent tenants; party having this amount can realize 10 per cent. net on investment, or by reselling can make profit of 50 per cent.
EUGENE WESTON, 514 Citizens' National Bank Bldg. •

FOR SALE—
MUST BE SOLD.
4 flats on Crocker near Sixth st., income $720 per year; will sacrifice for $7500; make offer. F8069. AUSLEN REALTY CO., Main 8706. 223 Mercantile Place. 16

FOR SALE—INVEST $50,000; DRAW $1000 monthly income; take $25,000 profit in a year; delivery now. WHEELER, 105 South Broadway.

FOR SALE—CORNER, $60,000; INCOME $10,000; hotel, $6000; income $900; houses, $2500, income $360; easy terms. WHEELER, 105 S. Broadway. 18

CONTRACTORS—
And Builders.

BUNGALOWS AND HOUSES BUILT ON easy terms. The highest class of workmanship done and plans furnished. The cost of house may be paid by mortgage at 3 years, interest 7 per cent., if you own a desirable lot. Attractive and convenient hou

Classified Liners.

FOR SALE— Country Property.

...THE BEST land in Imperial Valley, some for sale easy; must be sold; this week. ...& KNOWLES LAND CO., 336 S. Broadway.

...ACRE ALFALFA RANCH. ONLY $1200. GREAT SNAP. ...watered; small house; ...machinery; one-half cash. J. C. ... S. Broadway. 16

...ACRES WALNUTS AND AL... Monte near Covina ... water. A bargain and ... Owner. Call ... 25 acres adjoining. YOUNG & ADAMS, 324 S. ... 16

...EXCHANGE—160 ACRES ... Pomona, good acreage ... only 1-2 mile from station. ... SMITH, 220 S. Spring st., in ... 17

...SALE—SAN FERNANDO LAND IN ... of the coming Owens River water; ... 5 acres to 2000 acres; ... per acre; 20 years to pay. ... Stimson Bldg. 15

...SALE—IF YOU ARE LOOKING FOR ... paying 10-acre ranch, chiefly soft-... close to Los Angeles, call at ... SECOND ST., room 28, and see owner. 22

SANTA CRUZ, CAL.

...SALE—HOMES, RANCHES, LOTS, IN... Cruz, Cal. EMBERT M. BROWN, ...

...SALE—WRITE AT ONCE FOR FREE ... of Santa Cruz Times, list of real es...

FOR SALE— Poultry Ranches.

...POULTRY RANCHES. ...AND TEN-ACRE TRACTS CLOSE ...GHAM IN KINGS COUNTY. CHEAP ...SUGAR BEET FACTORY. ...CONCRETE DEPOT NOW ...BEST LOCATION IN STATE ...POULTRY RAISING. PRACTICALLY ...FROM DISEASE. EASY ...$25 FULL-PAGE ADV. OF LAST ...

...LAND AND LOAN COMPANY, ...S. SPRING ST. 17

CARMEL FAST GOING.

...fine chance to buy out ...with water near the ...

...CARMEL ...of deep, rich level land, ...city on two roads. ...CARMEL ...lots 5 acres and up, at ...water developed for an ...

...TER PLANT FREE

...car fare is to come, to be true, yet it is so ...acre, one-fourth cash, ... 2 and 3 years at 6 per ...the choice lots left, call at ...

...OOKS COMPANY. ...dg., 212 West Third st.

...HOMES SECURED ...LESALE PRICES.

...act of land will be sold ...ed to several hundred ...sale prices, with terms ...

...LY NEW PLAN, be at ... times—and 17 will ...10, 20 or 40-acre ... and with more advantages ...ged for. ...and January 1st ... made to members. Send ...

...SALE— Riverside Property.

...NEAR THEM ...BRING THE PRAISES ...BELLE VERNON. ...ery for water, ...ful fuel ...more than we can use, ...hear from us. ...finest garden soil, ...thing that grows, ...electric lines, ...knows. ...are nicely graded, ...lots are graded, too; ...and churches, ...better off than you. ...twenty minutes ...of Sixth and Main, ...work is over, ...back again. ...A HOME, IT'S YOUR ...to be a happy combination ...

...you want an acre ...farm, or, will do, ...need to worry. ...payments come ...your garden, ...be that's going some. ...homes and a token ...belief that really know, ...to get an acre, ...the place to go. ...is delightful, ...city and the sea, ...makes the money, ...AND LOAN COMPANY, ...S. SPRING ST. 17

CARMEL FAST GOING.

...fine chance to buy out ...with water near the city. ...CARMEL ...of deep, rich level land, ...city on two roads. ...CARMEL ...lots 5 acres and up, at ...water developed for an ...

...TER PLANT FREE

...car fare is to come, to be true, yet it is so ...acre, one-fourth cash, ... 2 and 3 years at 6 per ...the choice lots left, call at ...

...OOKS COMPANY. ...dg., 212 West Third st.

...HOMES SECURED ...LESALE PRICES.

...act of land will be sold ...ed to several hundred ...sale prices, with terms ...

...LY NEW PLAN, be at ... times—and 17 will ...10, 20 or 40-acre ... and with more advantages ...ged for. ...and January 1st ... made to members. Send ...

...SALE— Riverside Property.

...NEAR THEM ...BRING THE PRAISES ...BELLE VERNON. ...ery for water, ...ful fuel ...more than we can use, ...hear from us. ...finest garden soil, ...thing that grows, ...electric lines, ...knows. ...are nicely graded, ...lots are graded, too; ...and churches, ...better off than you. ...twenty minutes ...of Sixth and Main, ...work is over, ...back again. ...A HOME, IT'S YOUR ...to be a happy combination ...

...you want an acre ...farm, or, will do, ...need to worry. ...payments come ...your garden, ...be that's going some. ...homes and a token ...belief that really know, ...to get an acre, ...the place to go. ...is delightful, ...city and the sea, ...makes the money, ...AND LOAN COMPANY, ...S. SPRING ST. 17

FOR SALE— Suburban Property. PASADENA.

FOR SALE—DESIRABLE

RESIDENCE LOTS, PASADENA.

Buena Vista st. and Raymond Hotel; about 170x393 feet; high-class residence neighborhood; some of the finest houses in same block. Address OWNER, box 757, CHICAGO.

FOR SALE— Lemon and Orange Groves.

FOR SALE—

30 acres 5-year-old orange grove, located in a frostless location, fine water right, soil perfect, fine view, grove well fruited. This grove is set with Thompson Improved navels, Washington Navels and Late Valencias.

We are instructed to cut this grove up to suit customers as to the variety. If so desired, you can take part Valencias and part navels.

We can give you the best bargains in a FIRST-class orange to be found in this part of the State. All we ask is to show you. Come and see these beautiful groves, and to see will be to buy if you want a grove.

Good terms will be given. Prices run from $800 to $1000 per acre.

J. A. KING, room 1 Lyon Blk., Riverside, Cal. Both phones. 16

FOR SALE—

No. 2114. In the foothill section, 3 miles from Cucamonga, a 20-acre grove. Trees are 11 years old and in first-class condition. Fine 8-room house, large barn, carriage house, wash-house, wood-house and other buildings; 20 shares of water stock. This property is one of the best bargains we have to offer. Price $14,500. Income last year $3900. This is better than a 25 per cent. investment. Think of it.

J. N. WILLIAMS & CO., 303 I. W. Hellman Bldg. 16

FOR SALE—

$27,000 for 20 acres lemons; 45 shares water; 10-room modern house; lemon house, 27x74 ft.; good barn; this grove paid 26½ per cent. this year on $27,000. It's a genuine money-maker.

$2800, only. 5 acres oranges, half navels 10 years old, half Valencias; 5 shares water. If you want a money-making grove, see us.

WESTERN REALTY & INVESTMENT CO., 16 434 S. Hill st. F3614. Bdwy. 3470.

FOR SALE—OR EXCHANGE.

7-acre 7-year-old orange grove at Ontario, clear, $2800; want clear rental property, city, about equal value.

Income corner brick block in business district, close to business center, Des Moines, Iowa; want Southern California ranch or city. See HAWKINSON.

WESTERN REALTY & INVESTMENT CO., 16 634 South Hill st. F3614.

FOR SALE—

ORANGE GROVE

Of about 8 acres, nearly all set out in bearing navels; good 3-story house of 6 rooms; situated on north bank of Feather River, opposite the city of Oroville; barn, cow shed, buggy shed and outbuildings; horse, fine Jersey cow; finest country home north of San Francisco; fenced on 3 sides with 6-foot cypress hedge; price $7000. Address MRS. MAUD M. DARLING, Oroville, Butte county, Cal.

FOR SALE—

20-ACRE ORANGE RANCH, $11,000.

NEAR MONROVIA.

5-room house, barn, good water. 2 blocks to new electric line. About ½ cash, balance easy.

MR. VANDERBURG, A4666. 328 Douglas Bldg.

FOR SALE—LEMON AND VALENCIA grove at Glendora, close in; 16 acres, half Eureka lemons, balance mostly Valencias; rich loamy soil; good house and barn. Only $16,000. L. M. PRATT & CO., 605 Laughlin Bldg. "Headquarters for orange groves."

FOR SALE — HEALTHY HIGH GROVE, orange, at sacrifice, $6500, 5½ acres, near Riverside; investigate; non-resident. C. J. MOREY, with YOUNG & ADAMS, 354 S. Hill st. A7886; Broadway 2915.

FOR SALE— Beach Property.

FOR SALE—$1600 CASH WILL BUY ONE 17-room 2-story house and 2-room cottage in rear, including furniture; fixed for housekeeping; now bringing in $300 a month; bargain. Address OWNER, 12 Arcadia Beach, near Arcadia Hotel, Santa Monica, Cal. 18

FOR SALE—

7½ acres of good farming land near Redondo; this is the best and cheapest acreage snap in California; only $100 an acre; that's giving it away. TUCKER & MARKS, 125 E. Second st. 18

FOR SALE—A NO. 1 STOCK RANCH, CONtaining 16,000 acres; price $12.50 per acre. For particulars call on or write W. P. BARNES, agent, Azusa, Cal. 17

FOR SALE—CORNER LOT, NO. SIXTY-eight, Ocean Beach sub of Redondo; fronts on ocean. Address A. J. MILNE, Lordsburg.

FOR SALE—A BARGAIN; LOT IN EAST Newport, worth $750, for $600. W. N. HOLWAY, 211 Grant Bldg. A1529. 16

OCEAN PARK.

FOR SALE—OCEAN PARK—

OCEAN FRONT CORNER.

82 1-3 feet frontage at a great bargain. Between Pier ave. and Windward. My fine corner on Ocean Front and Wave Crest, best north corner extending to Speedway ave., giving double frontage; finest site on beach for apartment building. Owner, MRS. S. KIRVIN, The Granada. Home 8486; Main 2490. 17

REDONDO.

FOR SALE—OR TRADE, A WELL LOCATed lot at Redondo, close in, near Auditorium. Be quick. Phone MAIN 8287; A6719.

FOR SALE—OCEAN FRONT LOT AT Redondo. 522 L. A. TRUST BLDG. Phone A2935.

NEWPORT BEACH.

FOR SALE—AT BALBOA, FURNISHED bungalow, corner lot, for $950. $300 LOTS. Choice part of bay. One-third cash. HOLT & MUNTON, 227 Mercantile Place. 16

FOR EXCHANGE— Real Estate.

FOR EXCHANGE—

10 ACRES

of deep, rich, level land, few minutes from the city, and cash, for a good modern 7 or 8-room residence in the southeast part.

F. H. BROOKS COMPANY, 17 215-16 Currier Bldg., 212 W. 3d st.

FOR EXCHANGE—8-ROOM HOUSE, JEFferson, west of Main; $10,500; want good property at Ocean Park or 5-room cottage, southwest, mortgage for balance.

L. MacCULLOCH, JOHN H. SAUNDERS CO., 410 S. Hill st.

Phones, F7173, Bdwy. 5652. 11

FOR EXCHANGE—OR SALE—

$14,000—Clear; fine corner on W. Ninth st., near Alvarado, 90x144 to alley; located in exclusive neighborhood and an elegant site for a swell apartment house; will take some trade. A big snap. ARTHUR W. KINNEY CO., 115-19 Mer. Trust Bldg. A9242, Main 3233. 16

FOR EXCHANGE—

$6000—Long Beach residence; want fruit ranch; $2500 bungalow, 2 lots, for Oakland, Chicago, Detroit, Denver, Omaha and other Eastern for California. It will pay to see us if you have property to exchange. WELSHANS & COLE, 434 S. Hill. 16

FOR EXCHANGE—

Cap you spare $5 a month? If so, investigate "HOME ACRES," $100 for 5 acres, $5 down, $5 per month. Every dollar invested is worth $5. Money back any time. In the San Joaquin Valley, richest in the world. Phone, write or call D. L. PETERS, 214 H. W. HELLMAN BLDG. 17

FOR EXCHANGE—HAVING SOLD MY CITrus ranch, too far from Los Angeles, I want to exchange the cash for another, near electric cars; 20 acres or so; agents or owners, write me of your best offerings now. Address CASH, Z, box 67, Times OFFICE. 17

FOR EXCHANGE—CLEAR SUGAR BEET land near the factory now building at Corcoran, for Los Angeles property and assume. Come and see me before it is all gone.

COOPER & CUDDEBACK, 16 218 S. Broadway, room 237.

FOR EXCHANGE—EQUITY IN MODERN 7-ROOM COTTAGE, S.W., FOR SAND LOTS AT OCEAN PARK. PRICE OF COTTAGE $3650; MORTGAGE $1200.

A. W. ROSS, 420-421 BRADBURY BLDG.

FOR EXCHANGE—5-ROOM NEW AND MODern cottage, located 431 Olive st.; will take good lot for my equity of $1200, balance of $900 at 7 per cent. can remain; state location of your lots, or will sell easy payments. H, box 154, Station C. 16

FOR EXCHANGE—WANTED TO EXchange $1600 equity in modern 5-room bungalow, for lot or small acreage, near city, or equity in same; mortgage payable $15 a month; 7 per cent. interest. Address Z, box 121, TIMES OFFICE. 18

FOR EXCHANGE—I HAVE AN EQUITY OF $1000 in 2 lots in Crescent Heights, at Santa Monica; will trade for Ross Oscillating Pump stock or good mining stock or what have you? Phone A1560, or call 218 S. BROADWAY, room 201. 16

FOR EXCHANGE—

Fine residence on W. 25th; will trade for good paying rooming house.

AUSLEN REALTY CO., Phone 223 Mercantile Place. Main 8704. 16

FOR EXCHANGE— Real Estate.

FOR EXCHANGE—

One of the finest residence and ranch properties in Southern California. The place contains 80 acres, is ¼ mile from railroad station and 4 miles from center of the city of Redlands. Improvements are of the very highest type and could not be duplicated for less than $14,000. Fine residence of 8 rooms, modern, has two baths and every convenience. The property is fully stocked and all stock, implements and tools go with it. The net income from the place last year was better than $4000 above expenses. This can be increased to $6000 net. Party is in poor health and wants to come to the city to live. Will sell or take good income property in exchange. Apartment property in Westlake district might be considered, or good store property, about same valuation. Cash price $40,000. This place is strictly first-class and it is not often such property is offered in exchange. Will consider property of $25,000 or $30,000 and take balance back on the ranch, or will take up to entire valuation.

J. N. WILLIAMS & CO., 303 I. W. Hellman Bldg. 16

FOR EXCHANGE—

No. 667—$12,000—Clear, 20 acres at Orange; 10 acres in navels and Valencias, 6 and 7 years old; 10 acres ready to be set to oranges and lemons; this is choice citrus land, and is an absolutely frostless belt; will take well located vacant or improved close in and on a cash valuation.

No. 921—$25,000—160 acres in the famous Ojai Valley; 30 acres in orchard; navels, Valencias, lemons and almonds; plenty of water; income $8000; will exchange for well located city property or good stock ranch.

No. 656—$40,000—300 acres of choice alfalfa land at North Corona; 125 acres in alfalfa and producing 10 to 12 tons per acre; 75 acres ready to put in; 150 inches of water, with good 45-h.p. gasoline engine, which furnishes an abundant supply; will take good vacant business lot, well located, and on a cash valuation.

J. N. WILLIAMS & CO., 16 303 I. W. Hellman Bldg.

FOR EXCHANGE—

Party owning a control of the best garage and auto repair shop in city wants to exchange for flat building paying good income. The controlling stock which we have for trade in this garage should pay a dividend easily of eight or nine thousand dollars. Splendid opening for right party who wants to engage in auto business. Good salary attached. Price $17,500. Want to go East, hence the reason for making trade or sale. Address OWNER, YY, box 145, TIMES OFFICE. 23

FOR EXCHANGE—

All or part of 600 acres

of land between Inglewood

and Redondo, to exchange

for city income property.

This land is only one mile

from the ocean—is the

best of soil.

W. I. HOLINGSWORTH & CO., 312-314-316 Wilcox Bldg. 16

FOR EXCHANGE—

W. J. POWER & CO., 3 clear lots, East Hollywood, valued at $700 each, and cash up to $1500, for modern 6-room cottage, southwest.

SAN PEDRO.

Fine modern bungalow, located on the hill and near the beach. This is valuable property, being right in line of the developments that are in progress on the water front. House and two lots valued at $12,500. Will consider clear lots or strictly modern cottage in Los Angeles in part payment.

"SEE US FOR EXCHANGES." 142 S. Broadway. Both phones. 16

FOR EXCHANGE—

HOTEL FOR RANCH.

40-room hotel, just furnished (new) 3-story building; ground frontage 91 feet by 120 feet deep; having 40 swell furnished rooms, large airy dining-room, seats 150 people; office, parlor, swell bar; large, airy kitchen and located on the main street; price complete $50,000; will trade for a good, well-located ranch. Apply T. J. BUSKY, with A. F. WEBSTER & CO., 415 Mason Bldg., Cor. Fourth and Broadway, Los Angeles.

FOR EXCHANGE—

3000 acres of the finest dairy ranch property, close to Pomona. Will assume and take Los Angeles income property. Price $300,000. Also 160 acres of alfalfa close to Chino, clear. Want part, Los Angeles.

Also 40 acres of proven oil property in Kern River field. 3 wells, and water well can be made to produce with very little expense. This is a fine property for promotion. Want Los Angeles. Will assume. Property clear. If you have good property to trade, call at 306 Douglas Bldg.

H. A. LANDWEHR.

FOR EXCHANGE—

9-room modern house in the southwest, lot surrounded with beautiful trees, house fully complete in every detail, including cellar; price $3500; will consider lot up to $1000; assume mortgage of $1300; balance cash.

LUNDEEN & BOWEN, Phones, F7443, 702 S. Spring. Main 4346. 16

FOR EXCHANGE—A 4-5 INTEREST IN A good paying proposition located in one of the most beautiful spots in all Southern California; the real estate, buildings and other live assets invoice much more than the price asked. The property can be made worth from $80,000 to $75,000, and to more than repay its purchase price in 2 years by persons; and intelligent management; price $18,000; will accept good close-in Los Angeles real estate of a like value. See OWNERS, 313-315 Pacific Electric Bldg.

FOR EXCHANGE—40 ACRES OF FULL-bearing 4-year-old oranges. Perpetual title to much more than sufficient water. Good soil; trees absolutely free from scale; good crop for next year assured. Present income $5000 per year. Can be made $15,000 by personal care and management. Free and clear of all incumbrance. Cash price $40,000, or will accept close-in Los Angeles realty for a like amount. See owners, 313-319 PACIFIC ELEC TRIC BLDG. 25

FOR EXCHANGE—

What will you trade for some equities in good big lots at Springdale (on Long Beach car line;) lots 90x222 (almost half an acre;) a man can make a good living raising poultry or garden truck on one of these lots; some are doing so now; cash price $700; my equities are about half this value, balance paid at $10 per month; want outside unimproved land or good inside lots; will assume on lots. JUDSON & TILLOTSON, 424 Chamber of Commerce.

FOR EXCHANGE—

6-room cottage, lot 60x150, fine lawn, fruit trees, etc.; price $3500, mortgage $1100. Want small place in country near car line. CRIBB & SINCLAIR, 119 So. Broadway. 18

FOR EXCHANGE — 320 ACRES MINNESOta land at $30 acre, and 5000 interest in two (inc.) mining companies, all clear. "You can borrow money on these" for Southern California real estate, grocery, dry goods, apartment house, or any old thing. What have you for all or any part.

T. J. T., 725 E. Ocean ave., Long Beach. 16

FOR EXCHANGE—STOCK IN A SPLENDID

mining property, for good home, unencumbered. W. A. POTTER, Hotel Angelus. 18

FOR EXCHANGE—OR SALE—2 MODERN cottages, on Lee st., $2000; mortgage $1200; rented $18 each; will make bargain for cash.

66 acres near Corona, unimproved, $7500, clear, part cash, balance other property or mortgage back on land.

BRADLEY, 526 Maple ave. F4179.

FOR EXCHANGE—

Have you one or two (just finished) bungalows or cottages that you will trade us an equity in for equities of equal value in some of our big lots, 90x222, at Springdale on Long Beach car line?

See TILLOTSON, 424 Chamber of Commerce.

FOR EXCHANGE—6000 ACRES LAND IN North Dakota; also boulevard vacant in Chicago. N. P. CUMMINGS, 319 E. Green st., Pasadena.

FOR EXCHANGE — WILL EXCHANGE good planing mill stock for cottage or bungalow. Address Z, box 95, TIMES OFFICE. 18

FOR EXCHANGE— Real Estate.

FOR EXCHANGE—100-ROOM APARTMENT house, close in; paid $1000 for June, $15,000; want residence; also $25,000 furnished residence, clear, for business property and will assume. R. D. LIST, 460 I. W. Hellman Bldg. Phone A7663. 30

FOR EXCHANGE—2 PAIR CLEAR LOTS at Huntington Beach; income; also new 25-horse Stearns gas engine for good automobile or income property in L. A.; will pay cash difference. Address Y, box 78, TIMES OFFICE. 18

FOR EXCHANGE—

I make a specialty of exchanging real estate, particularly California for eastern.

Member L. A. C. W. CONWAY, Realty Board. 304-5 Bradbury Bldg.

FOR EXCHANGE—$4000 EQUITY IN NEW 9-room house, southwest; also $5400 equity in 2 cottages; will accept clear ranch, lots or home in Pomona, Riverside or Redlands. WM. N. HOLWAY, Agent, 211 Grant Bldg. A1929. 16

FOR EXCHANGE—5-ROOM MODERN COTtage, new, E. 42d st., $3000; want 2 lots southwest, north of 62d st., not on car line; balance some cash and terms. J. W. CURNS, with YOUNG & ADAMS, 354 S. Hill st. 16

FOR EXCHANGE — HERMOSA AND Redondo Beach houses, sand and soil lots and acreage, clear, for city. ORRIN RICE, 409 Grosse Bldg., corner Sixth and Spring. Home A5614.

FOR EXCHANGE — A GOOD CLOSE-IN property for a house and a few thousand dollars cash; or will take good nearby ranch and money. Address Z, box 81, TIMES OFFICE. 16

FOR EXCHANGE—WE GIVE ATTENTION to real estate exchanges, and can handle your city or country property to advantage. DENNIS-TAYLOR CO., 226-25 Byrne Bldg.

FOR EXCHANGE—$1000 CASH, 9-ROOM residence, $10,000 on business lot, 110 ft. frontage, $100 per foot. Want stores with flats above. DODGE & CO., 433 Bryson Bldg. 16

FOR EXCHANGE—10 ACRES, WEST RIVerside, value $800, 2 lots Casa Blanca, value $200; what have you? Will accept automobile. BERT R. CHAPLIN, Natick House. 18

FOR EXCHANGE — PARTY WITH LOTS near Eagle Rock to exchange as part payment on home, up to $3000. G. B. CARR, 607 Collins Bldg., Eagle Realty Co. 16

FOR EXCHANGE—23-ACRE RANCH; house; large barn; good soil; close to city, want Eastern; what have you? GARDNER & LANGLEY, 225 W. Fourth st. 16

FOR EXCHANGE — 160-ACRE RANCH; want horses, cows, livery stable, rooming-house or what have you? Address P. O. BOX 111, Tustin, Cal. 15

FOR EXCHANGE—6-ROOM MODERN BUNgalow; fine location, S.W., $5250; clear, for 2-story modern; S.W., high ground; will assume. PHONE A1000. 16

FOR EXCHANGE—SURF LOT, BALBOA, Newport, for first payment on five-room cottage in Los Angeles. Address PP, box 104, TIMES OFFICE. 17

FOR EXCHANGE—LEAHY & SON WILL exchange your property; large list; both city and country. 314-315 Severance Bldg.

FOR EXCHANGE — LIST YOUR EXchanges with us. DAVID BARRY & CO., 224 BRADBURY BLDG. MAIN 4682, A4682.

FOR EXCHANGE—BEN WHITE WILL EXchange your property. 304 BRYSON BLDG., Second and Spring. Member L. A. R. B.

FOR EXCHANGE — WILL EXCHANGE good business lot for Penn Wyoming. Address Z, box 72, TIMES OFFICE. 16

FOR EXCHANGE—HOLLYWOOD; WILL exchange good lot for Ductile Metals. Address Z, box 113, TIMES OFFICE. 16

FOR EXCHANGE—CLEAR LOTS, SAN Diego; want auto or beach lots. 534 GERMAIN BLDG. A9215. 18

FOR EXCHANGE — $75 MONTH INCOME for residence. S. F. DE VOIN, 1702 W. 1st street. 16

FOR SALE— Miscellaneous.

FOR SALE—

RICH FARMING LANDS CLOSE TO RAILROAD, GROWING TOWN AND MILLION-DOLLAR BEET SUGAR FACTORY ABUNDANT WATER, SUITED TO SUGAR BEETS, GRAPES, ASPARAGUS, PEACHES, OTHER FRUITS, ETC., $25 PER ACRE AND UP. SEE FULL-PAGE ADV. OF LAST SUNDAY. SECURITY LAND AND LOAN COMPANY, 257 SO. SPRING ST. 17

FOR SALE—2 8-FOOT SHOWCASES, 2 scales; 2 7-foot counters, 14 feet and 1 12 feet; wall cases, 28 feet good shelving; 15 tables, 60 chairs, 3 palmatory oil burners; a complete bakeshop fixtures, 175 yards of linoleum; 200 cases assorted pie fruit; one power ice cream freezer; all tools and fixtures for candy making. One cheap baking wagon; all goods are in A1 shape, and the price I am asking will sell them. Inquire R. PIEPER, 747 Central ave. Call between 12 and 5 o'clock. 15

FOR SALE—

SAVINGS BANKS AND CHECKS FREE.

The free distribution at The Times Office of pocket savings banks and checks for 5c each will continue up to 11 o'clock Saturday night, unless the supply is exhausted before then. Only a comparatively small number of the 20,000 lot remains on hand, and persons desiring them should call at once

FOR SALE—

Hay. A few carloads of best quality, (barley,) (Texas red oats and (wild oat) hays; dusted with patent stacker; salt cured and perfectly sweet; well filled with grain and cut at right time. (No rust.) City office, 319 O. T. Johnson Bldg. Home phone A7344. GEO. K. PORTER CO., San Fernando. 17

FOR SALE—PIANOS.

WHY RENT A PIANO WHEN YOU CAN BUY an elegant square for $5 down and payments of $3 each for a few months? We have real bargains in square pianos. See them. GEO. J. BIRKEL CO., 345-7 S. Spring. 17

FOR SALE—HARVARD PIANO AT A BARgain; Remington typewriter and oak sideboard; the above named articles are all good as new, and got to go at any price. 521 E. FIFTH ST., near Arcade Depot, city.

FOR SALE — PARLOR GRAND UPRIGHT piano, nearly new; need money and will sell for half its value; part cash, balance on time. Address AA, box 142, TIMES OFFICE.

FOR SALE—NEW LAUNCH, 5-H.P.; BIGgest bargain ever offered for a few days only, for cash. For particulars, address ROY CARSON, 254 S. Chester ave., Pasadena, Cal. 25

FOR SALE—$300 FOR A NO. 1 GASOLINE launch, 22½ over all; 5 ft. 6 in. beam; 4-horse 2-cylinder 4-cycle engines. Call or address 1024 E. FIRST ST., Long Beach, Cal. 18

FOR SALE—PIANO. LET ME SHOW YOU my beautiful upright; will make an exceptionally low price to a quick purchaser. Call or address 442 DOUGLAS BLDG. 17

FOR SALE—LADY'S TICKET TO TEMPLE, Tex., via Salt Lake, Denver and Newton; medium, young, light; limit, Aug. 26; cheap. A. H., 1272 SUMMIT AVE., Pasadena. 18

FOR SALE—ALL BUILDING MATERIAL in the building at 402 W. SEVENTH ST., corner Hill; good doors, windows and lumber cheap. Come quick for bargains. 18

FOR SALE—HIGH-GRADE MAHOGANY PIano, in fine condition; has a good tone; cost $450; will sell for $150; must be sold by Saturday. Call 614 W. PICO. 16

FOR SALE—NATIONAL CASH REGISTER, registers 5c to $1; price $50. Diebold safe, inside measure 24x28x18 in.; price $100. Inquire NATICK HOUSE. 18

FOR SALE—A VERY RARE SOLID WALnut circular extension dining table, 5 feet wide, extension 12 feet; made to order; cost $75. TEMPLE 2008.

FOR SALE—LADY'S TICKET, BURLINGton, Iowa, via Kansas City, St. Louis or Omaha. Description, medium, dark, young. 323 BYRNE BLDG. 16

FOR SALE—FINE JELLY GRAPES, 60c per 20-lb. box, delivered any place in city. Address P. MARKEY, R. F. D., Garvanza No. 1, box 85. 15

FOR SALE — SAFES, NEW SHIPMENT, large assortment, fire and burglar proof. All sizes. CHENEY-WEST CO., 318-18 S. Los Angeles st.

FOR SALE—ONE OF THE BEST LOCATED and paying Times routes in Los Angeles; For information call SUNSET PHONE SOUTH 2950.

FOR SALE—PIANO, KURTZMAN PIANO, new instrument, worth $450; can be bought at a snap. Call or address 1030 ORANGE ST.

FOR SALE—TICKET TO ST. JOE, MO. FEmale; first-class, young, dark hair; medium height. Address Z, box 65, TIMES OFFICE. 18

FOR SALE—A 5-ROOM COTTAGE ON S. Hill st., $2500, $500 cash, balance easy terms. See owner 453 S. SPRING. 17

FOR SALE—FIRST-CLASS TICKET, LOS Angeles to near Kansas City. Address Z, box 52, TIMES OFFICE. 17

FOR SALE—TRUNKS, SELLING OUT AT half price. 311 TEMPLE ST., near Broadway. Tel. Broadway 2580. 17

FOR SALE — 150 GALLONS BUTTERMILK every morning. 416 CENTRAL AVE. 20

FOR SALE—FIREPROOF SAFE; A BARgain. Call at 409 E. SECOND ST.

FOR SALE—BALED BARLEY HAY, $9 ON cars. BOX 31, Santa Ana. 21

FOR SALE— Miscellaneous.

FOR SALE—FINE PIANO, CHEAP; OWNER leaving town. Phone WEST 229. 17

FOR SALE — FIREPROOF SAFES. ANDERSON, 212 N. Main.

FOR SALE— Furniture.

FOR SALE—

BARGAINS—BARGAINS.

Closing out our entire stock regardless of profit; gas stoves, gas plates, roll and flat-top desks, office chairs, rotary mattings, steel ranges, tents, refrigerators and anything else that you are in need of.

Compare these prices with other close-out sales and you can see that this is a bona fide sale.

$35 brass bed, $21.75.
$18 iron bed, $11.50.
$10 iron bed, $7.
$3 Victoria carpet sweeper, $1.50.
$45 parlor lamp, $5.
$27 piano lamp, $3.50.
$25 quartered-oak dresser, $16.50.
$12 oak finish combination dresser, $6.50.
$50 computing grocery scales, $30.
$75 National cash register, $40.
$90 National cash register, $45.
$150 rubber-tire buggy, $75.
Oak, maple and pine comodes, $1.90 to $6
$1.25 slop jars, 75c.
$1.25 garbage cans, 85c.
$400 elegant mahogany cigar fixtures, $125.
$6 sanitary couch, $4.
$15 Royal fire extinguishers, $10.
5 or 6 floor cases, golden and weathered oak finish, 50 per cent. discount.

No trouble to show goods. We have 5 storerooms and plenty of salesmen.

SKEELS BROS., 907 South Main st.

FOR SALE—LEVY HAS HAD CONSIGNED to them for immediate sale, if you don't want to find these sold you'll have to call pretty early.

$22.50—Beautiful expensive dining table, with large massive legs, good as new; must sell, $9.75.

$24—Solid oak elegant set of 6 chairs to match above table, practically new, only $1.85.

$100—Imported quarter sawed oak half tree with great big French bevel plate mirror, the first customer, $29.50.

Gas ranges, ice boxes,

$32—National all steel gas range, nearly new, connected free, $19.

$16—Chilcotte refrigerator, 60 pounds, heavy oak, good as new, $7.95.

$34—Mighty swell dark oak mantel folding bed, a beauty, $12.95.

We buy or exchange any kind of furniture.

LEVY'S GREEN FRONT, 816-20 S. Spring. 319-21 S. Main st. Phone Broadway 1791. 16

FOR SALE—BIG SACRIFICE OF FURNIture, carpets and rugs; closing out all lines. 20 per cent. discount on entire stock Only a few days left. Buy now.

5c linoleum, less 20 per cent. 44c
65c pillow, less 20 per cent. 52c
65c chair, less 20 per cent. 52c
$1.25 comforter, less 20 per cent. $1.00
$2.00 rocker, less 20 per cent. $1.60
$2.50 iron bed, less 20 per cent. $2.00
$2.75 go-cart, less 20 per cent. $2.20
$4.00 dinner set, less 20 per cent. $3.60
$4.85 9x12 rug, less 20 per cent. $3.84
$5.00 50 ft. garden hose, less 20 per cent. $4.00
$8.00 extension table, less 20 per cent. .. $6.40
$10.00 refrigerator, less 20 per cent. $8.00
$12.50 oak dresser, less 20 per cent. $10.80
$14.00 china closet, less 20 per cent. $12.80
$16.50 parlor suite, less 20 per cent. $12.20

17 J. M. OVERELL, 700 S. Main st.

FOR SALE—

WHERE BARGAINS REIGN.

The entire furniture of several residences now on sale at about ½ and even less than ½ original cost. Largest stock in the city. No matter what you want in the furniture line, call and see us. We positively save you money. Cash or easy payments. Free delivery. COLYEAR'S, 322-324 S. Main st. 16

FOR SALE—

DESKS, OFFICE FURNITURE. DESKS.

A side line with us, but we have the best stock in the city; extra good strictly second-hand office desks, chairs, rugs, tables, sectional bookcases, etc.; rent desk outfits complete. Buy, sell and exchange.

SKEELS BROS., 907 S. Main.

FOR SALE—

DESKS FOR LESS.
DESKS FOR LESS.

Office furniture is our specialty; don't buy before seeing our stock. L. A. DESK EXCHANGE, 105 N. Broadway, opposite The Times.

FOR SALE—DAVENPORT BED, SEVERAL upholstered parlor pieces, weathered dining table and set chairs, china closet, buffet, Morris chair, leatherette couch, Vernis Martin iron bed, Turkish rocker, roll top desk and refrigerator. Phone HOME F6302. 709 W. 7th.

FOR SALE—ROLL TOP DESK, FLAT TOP desk, leatherette couch, Turkish rocker, large library table, fine leather seat chairs, suitable for office, sanitary couch and mattress, bookcase, and refrigerator. Phone HOME F6302. 709 West Seventh st.

FOR SALE — LARGE ASSORTMENT OF new and second-hand goods; lowest prices. JAMES COLGAN & CO., 713-715 S. Spring st.

FOR SALE—MATTRESSES AND COUCHES. Our own make; bargains in wash-mattresses; also iron beds. 709 W. SEVENTH ST.

FOR SALE—CHOICE NEW FURNITURE OF desirable modern 6-room flat, used only two months. 912 W. FIFTH ST., off Figueroa.

FOR SALE — FURNITURE, FURNITURE, new stock, lowest cash prices. WHITE & ARCHIBOLDT, 119 and 121 E. fifth st.

FOR SALE—FURNITURE OF NEWLY FURnished 7-room flat at 846 S. GRAND AVE. Rent $26.50. E. F. Coe, A1583.

FOR SALE — FURNITURE, 5-ROOM COTtage, new. Call at residence, 1523 ESSEX ST., at once.

FOR SALE—2 LARGE RUGS, 1 AXMINster; other body brussels. 125 N. BEAUDRY.

FOR SALE—PIANO AND OAK CHAMBER set, cheap. Apply at 5416 PASADENA AVE

FOR SALE—FINE FURNITURE OF 8-ROOM house, $300; house for rent, 907 W. NINTH.

FOR SALE—GAS RANGES, FOLDING BEDS, rugs and furniture cheap. 737 S. GRAND.

FOR SALE—FURNITURE, NEW, BY SINgle piece. 1109 GEORGIA ST.

FOR SALE—ONE NEW SANITARY COUCH, one mirror. 405 CAROLINA ST.

FOR SALE—NEW DRESSER. CALL 238 S. HILL ST.

BUSINESS CHANCES— Miscellaneous.

WILL SELL ONE-HALF INTEREST IN the best paying transfer business in the city at big sacrifice if taken this week. See STAHL & SPANGLER, 208 W. 7th st. Tel. F2066, Main 6695.

WILLING TO INVEST A FEW HUNDRED dollars in good, legitimate business offering position with salary; in answering please give full particulars. Address Z, box 84, TIMES OFFICE.

MILLINERY STORE, IN GOOD SUBURBAN town; stock nearly new; no competition; good reasons for selling. Apply L. E. RUSSELL & CO., 416 S. Los Angeles st., for information.

FOR SALE—TUCSON, ARIZ., AN ESTABlished business for $2000; assets $5500; no liabilities; income net $300 per month. Call 10 a.m., Lankershim Hotel. B. K. ELGIN.

LET ME MAKE YOUR $1000 OR $2000 EARN you 30 per cent.; I can do it. If you have nerve and good judgment, answer at once. Address Z, box 109, TIMES OFFICE.

FOR SALE—RESTAURANT AND DELICAcies; profits $2 net daily; price $600. Investment Department, 218 W. Third st.

FOR SALE — TO ONE WHO CAN TAKE management of well equipped saw mill; this state, one-half or one-third interest. Address TT, box 16, TIMES OFFICE.

FOR SALE—CHEAP; GET BUSY QUICK; 5-year lease on a fine storeroom on W. 5th st. Address Y, box 191, TIMES OFFICE, or phone Broadway 2446.

FIVE RESTAURANTS AND THREE ROOMing-houses at half price this week. Good business, fine locations. SMITH BROS., 649 S. Hill st. Phone F6201.

HARNESS AND IMPLEMENT BUSINESS, with tools and fixtures; fine location and doing a good business; look this up. W. M. GRAY, Gardena, Cal.

CABINET AND CARPENTER BUSINESS; well equipped; electric power and fixtures; will sacrifice; leaving city. Address Z, box 107, TIMES OFFICE.

FOR SALE—A PRINTING OFFICE, TWO presses, cutter, cabinet and case; large patronage; want to quit. Call and see it. 215 TEMPLE ST.

FOR SALE

Classified Liners.

BUSINESS CHANCES—Miscellaneous.

RELIABLE INCORPORATED CONCERN with no stock for sale; have excellent investment to offer on cash or payment; will stand strictest investigation; will pay over 30 per cent. annual interest; those looking for "get-rich-quick schemes" need not answer; only parties with sensible business acumen wanted. Address Z, box 82, TIMES OFFICE. 20

BAKERY—

Net clear profits from July 1st to 31st, 1907, $250, which we can prove; four-year lease; high class trade; price to cash buyer, $1500. Investment Department. JONES & RYDER LAND CO., 218 West Third st.

TRANSFER BUSINESS—WELL ESTABLished; doing big business; books show large profits; must sell by Saturday; investigate; cash $700. Investment Department JONES & RYDER LAND CO., 218 West Third St. 18

PHYSICIAN'S GENERAL PRACTICE FOR sale; good location; no opposition; transferable; salaried appointment, R.R. work; correspondence solicited. DR. ALBERT OSBORNE, Hamilton City, Cal. 19

FOR SALE—DRUG STORE, NICE CORNER, neat store, fair business, which can be largely increased; rent moderate; price $3000, cash or good property; bargain. Address P. O. BOX 47, CHINO, CAL. 19

$850 BUYS FINE BAKERY; NEW FIXtures; brick oven; large store and work shop; 3 years' lease; no competition; rent paid to Sept. 1; owner leaving city. 2212 W. PICO. Phone B6985. 18

GROCERY, CIGAR AND FRUIT STORES; several retail and wholesale stores at bargain prices; also sell half interest in grand paying, close-in store, $2700. See PHOENIX, 302 Grant Bldg. 19

FOR SALE—CORNER GROCERY. NICE clean stock; no competition; all cash trade, no delivery; compelled to sell half to leave for the East; will sacrifice. Call MAIN AND MILES ST. 17

FOR SALE—GOOD PROPOSITION FOR MAN and wife, healthy outdoor business, will net about hundred dollars per month. Apply to R. PAULSEN, box 518 Redlands, Cal. 17

FOR SALE—HALF INTEREST IN BARBER shop, $40. 703 W. WASHINGTON. Call and see it. 18

SWAPS—All Sorts.

FOR EXCHANGE — ON ACCOUNT OF other business, I have a patent air-compressor pump that I will trade for a reasonable amount of mining or industrial stocks, or what have you? BOX 113, HOLLYWOOD. 18

FOR EXCHANGE — A NEW $50 SADDLE for L. C. Smith or Baker 12 gauge shotgun; also a 20-light acetylene plant for buggy. Address J. A. LOGAN, Tropico, Cal. 18

FOR EXCHANGE — PAINTING OR tinting for express or buggy; ny first-class work done. Address 1422 EAST 23RD ST. Phone South 2923. 17

FOR EXCHANGE—2000 SHARES OF OIL stock now selling for 50c a share, for a good lot in Los Angeles. Call at 318-319 PACIFIC ELECTRIC BLDG. 21

FOR EXCHANGE — $400 EQUITY IN $600 lot, East Hollywood; must have $150 cash, balance what hve you? Address V, box 100, TIMES OFFICE. 18

FOR EXCHANGE — WANT GOOD TYPEwriter as part payment on a good lot. RUTHERFORD, 509 Citizens' National Bank Bldg. A7709. 16

FOR EXCHANGE — WILL EXCHANGE A small business for equity in house, lots or what have you? 526 W. SEVENTH. 16

FOR EXCHANGE — MANDOLIN FOR FISHing rod and reel. Apply 661 N. GRAND AVE. 18

MONEY TO LOAN—In Sums to Suit.

MONEY LOANED ON DIAMONDS, JEWelry, mortgages, contracts, etc., on furniture, live stock, etc., without removal; loan on your money's lowest rates, prompt, private, reliable. REID & CO., 143 S. Broadway, room 125. Phones A1926; Broadway 2269.

QUICK LOANS ON FURNITURE, PIANOS, diamonds, live stock, real estate, contracts, mortgages, your salary, or any good security; low rates; easy terms; confidential. ROSS & CO., 800 L. A. Trust Bldg., corner Second and Spring. A7801, Main 3541.

A SQUARE DEAL TO ALL. MONEY TO loan in sums to suit, on diamonds and jewelery, at 3 per cent.; pianos, 4 per cent.; furniture, automobiles, etc., at low rates. M'DONALD, loans and investments, 702 S. Spring st., room 304. Phone A8018, Broadway 4091. 21

DON'T BORROW TROUBLE. BORROW money. Salaried men and women accommodated on their note without mortgage, or indorser. confidential. CHERRY, 411 O. T. Johnson Bldg., corner 4th and Broadway.

$100,000 TO LOAN ON IMPROVED REAL estate, in sums to suit; quick action, no delays, square dealings; interest 7 per cent. DOLPH T. MITCHELL, 430 Citizens' National Bank Bldg., 3rd and Main. Phone A8864.

ABSOLUTELY CONFIDENTIAL. WE LOAN on diamonds, watches, etc. More money at lower rates than anyone. Private room for ladies. JEWELRY LOAN CO., 323½ South Spring, room 15.

TO LOAN—SALARY LOANS—

Your name is security to us; transactions strictly confidential. WESTERN LOAN CO., 501 Mason Bldg., 4th and Broadway. Main 4928, F8848.

MONEY LOANED—ON FIRST AND SECond mortgages, contracts, diamonds and other securities. MECHANICS' LOAN CO., 436 Bradbury Bldg.

$50,000 TO LOAN ON REAL ESTATE; any sum desired; lowest rate; also mortgages bought; building loans specialty. GEORGE TAYLOR, 317 Byrne Bldg., Third and Broadway. 18

MONEY TO LOAN— $250 to $250,000 to loan on real estate and other good securities at current rates. Established 1888. LEE A. M'CONNELL & CO., 145 S. Broadway.

MONEY LOANED ON DIAMONDS AND jewelry. ROOM 416 O. T. Johnson Bldg. Conservative and desirable loans made at 3 per cent. Get our terms. Office hours 12 to 4.

MONEY LOANED SALARIED PEOPLE and others without security; easy payments, largest business in 60 principal cities. TOLMAN, 430 Mason Bldg., Broadway and 4th.

WE HAVE MONEY TO LOAN ON GILTedge close-in property. If security is satisfactory, can close deals quickly. R. A. ROWAN & CO., 200 H. W. Hellman Bldg.

MONEY LOANED ON DIAMONDS, WATCHes, jewelry. We loan you more money, less interest, hold your goods longer than any one. Tickets issued. LEE BROS., 508 S. Main st.

MONEY LOANED SALARIED PEOPLE without security, notes bought, loans on stocks, bonds and warrants. TRADERS' EXCHANGE, 231 Bryson Bldg. Phone Main 4976.

$100,000 TO LOAN—CITY OR COUNTRY; current rates; private money. Home A8377. MOYER & GILBERT, Main 5474. 612 Frost Bldg.

SALARIED PEOPLE ACCOMMODATED ON note without indorser; no red tape; confidential. WEST COAST EXCHANGE, 419 Henne Bldg., 123 W. Third. 17

WILSON-PATTEE CO., 402 UNION TRUST Bldg., 8856 Main or F, loan on improved real estate and buy and sell real estate mortgages.

MONEY TO LOAN—ON REAL ESTATE. C. A. SUMNER & CO., 214 L. A. Trust Bldg., corner 2nd and Spring sts. Main 662, A4652.

SALARY LOANS — LADIES OR GENTLEmen. CONFIDENTIAL, EASY PAYMENTS. STANDARD LOAN CO., 306 HENNE BLDG.

MONEY TO LOAN IN SUMS TO SUIT. Building loans a specialty. COLONIAL MORTGAGE & TRUST COMPANY, 519 H. W. Hellman Bldg.

TO LOAN — PRIVATE MONEY, ANY amount at 6 to 7 per cent. We make straight building loan. LOCKHART & SON, 309 West First st. 21

MONEY ON DIAMONDS, JEWELRY; ANY quantity, liberal loans, low interest, confidential. SCHEPPS, 444 S. Bdwy., suite 25.

MORTGAGES BOUGHT, FIRST OR SECond income business property only. 423 AMERICAN NATIONAL BANK BLDG. 19

SALARIED PEOPLE'S LOAN CO., 304 H. W. Hellman Bldg. Lowest interest rates. Notes bought. Phones Main 5961; A3659.

FOR SHORT TIME LOANS APPLY TO HINSDALE LOAN CO., 705 L. A. Trust Bldg., Second and Spring. Lowest rates.

WANTED—A FEW DESIRABLE LOANS ON GOOD CLOSE-IN PROPERTY. J. W. DOLAN LAND CO., 309 GRANT BLDG. 18

H. W. POINTEXTER, 409 WILCOX BLDG., loans money on real estate, stocks and bonds. Building loans a specialty.

PRIVATE MONEY, NO RED TAPE, ANY amount of good security. M. M. DAVIDSON & SON, 304-6 Wilcox Bldg.

PRIVATE MONEY TO LOAN. $1250, 7 PER cent. net; no commission. Address Z, box 42, TIMES OFFICE. 16

TO LOAN—MONEY ON DIAMONDS, LOW rate of interest. PHONE A4299 for interview. 17

MONEY TO LOAN ON REAL ESTATE. TRUE & CLARK, 407 H. W. Hellman Bldg.

MONEY LOANED, CONTRACTS AND MORTgages bought. A. M'CALL, 314 Bullard Blk.

MONEY TO LOAN—In Sums to Suit.

ARE YOU IN A BAD FIX?

If you are in need of money, want it right away and do not know where you are to get it, you are in a bad fix. No necessity, however, for your being in that position, as long as we are here. We will loan you the money you need from $10 up on your FURNITURE, PIANO, HORSES, WAGONS or other personal property, without removing them from your possession.

We charge you a reasonable rate of interest and arrange the matter quickly and without publicity. Fair dealings, open and above board methods is our motto, every time; open 8 a.m. to 6 p.m. Monday and Saturday evenings until 8 p.m.

FIDELITY LOAN CO., 529 MASON BLDG. S.E. corner Fourth and Broadway. Phones F7421; Broadway 5171.

NOURSE & COMPANY— 203-204 L. A. Trust Bldg. Buyers of Notes, mortgages, trust deeds, contracts issued for sale of real estate, rentals. Life insurance policies, and all kinds of commercial paper.

MONEY TO LOAN for long or short time, secured by first or second mortgages on real estate or any other good security.

TO LOAN— The JOHN M. C. MARBLE CO., H. W. Hellman Bldg. We loan our own money on improved property in Los Angeles. We make a specialty of loaning on south and southwest property. If you need a loan and your values are conservatived we will make it.

SALARIED PEOPLE'S FRIEND. WE LOAN TO THE WORKINGMAN. RATES THE LOWEST. PAY BACK TO SUIT YOURSELF. WE CHARGE FOR TIME YOU KEEP IT. THE STATE LOAN CO., 613 GROSSE BLDG., Sixth and Spring sts. Open 8:30 to 6 p.m., Monday, Wednesday and Saturday till 8 p.m.

DO YOU NEED MONEY? WE loan on "SALARIES" strictly. All business confidential and courteous treatment to all. Money costs you just for time in your hands. Rates lower than the lowest. THE NATIONAL LOAN CO., 519-520 Bryson Bldg., 2nd and Spring sts. Open 8:30 to 6 p.m., Mon., Wed. and Saturday till 8 p.m.

TO LOAN—PLENTY OF PRIVATE MONEY for loans on real estate at lowest rates. We draw all papers and save time and trouble. Established twenty years. EDWARD D. SILENT & CO., 216 W. Second st.

MONEY TO LOAN— SMALL OR LARGE AMOUNTS, AT LOWEST RATES. MR. KOS. WRIGHT & CALLENDER CO., 319 S. HILL ST. 16

TO LOAN—QUICK, ON PIANOS AND FURNITURE. No publicity or bother; goods remain in your possession; money ready same day; easy terms and all the time you want, or can be repaid all or part at any time, reducing interest accordingly. CLARK BROS., 202 Frost Bldg. Phone Main 6662 or A2118.

TO LOAN— WE HAVE MONEY TO LOAN ON FIRST-CLASS, CLOSE IN, IMPROVED REAL ESTATE. BRYAN & BRADFORD, 115 WEST 4TH ST. E. P. BRYAN. L. T. BRADFORD.

TO LOAN—MONEY LOANED TO SALARIED people just on your own name; no other security necessary; don't borrow until you see me; my system is the best for railroad men, clerks, bookkeepers, street car men, and all others employed; business strictly confidential, NEWTON, 703 O. T. Johnson Bldg.

TO LOAN—WE LOAN YOU MONEY ON your furniture, diamonds, salary or other personal property; large loans on rooming and apartment houses a specialty; new methods, fair dealing. Main 2129; A3285. Room 6, ORPHEUM THEATER BLDG., Southern California Security Co.

TO LOAN—PRIVATE MONEY TO LOAN ON real estate, long or short term, applications accompanied by abstracts showing perfect title to property and acceptable margin on valuation, can be filled on short notice. Real estate mortgages bought. G. G. LAWRENCE, 434 Pac. Elec. Bldg.

WE MAKE A 60 PER CENT. BUILDING loan and are practical builders. MILWAUKEE BUILDING CO., MILWAUKEE BUILDING CO., MILWAUKEE BUILDING CO., Phones—Main 4734. Home A8197. 306 W. First st.

A SQUARE DEAL TO ALL. DO YOU NEED money at the lowest rates of interest? Loans on furniture, pianos, automobiles, diamonds, etc., without publicity; loans on salary without indorsement. B. C. McDONALD, loans and investments, 702 S. Spring st., room 304. A8018.

TO LOAN— $1000 TO $100,000 ON REAL ESTATE, 6 to 7 per cent. interest. Also building loans. ROBT. MITCHELL CO., 313 W. Third st., Le Grand Betts, Mgr. Loan Department.

$300,000 TO LOAN ON CHATTELS— WATSON'S QUICK LOANS. Generous loans on furniture, pianos, live stock, diamonds, real estate contracts, personal property of any kind. Phone 2790. WATSON, 322 Trust Bldg.

MONEY LOANED ON FIRST MORTGAGE at 7 per cent. Prompt appraisements and liberal valuations, also mortgages bought. JONES & RYDER LAND CO., 17 218 W. Third st.

MONEY WANTED—On Collaterals.

WANTED—$12,000; 3 YEARS, ON GOOD INside income property, valued at $30,000. $4000—3 years, 7 per cent., on good improved manufacturing property on railroad track. $30,000—3 years, on close-in income property; rentals $9000. $3200—8 per cent., on 5 acres improved with 8-room house at Long Beach. BRADSHAW BROS., 302 Bradbury Bldg. 17

WANTED— $5 or 6 per cent. investments are first class. We sell fine first mortgages. Amounts range from $400 to $20,000 and sometimes larger. If you have a few hundred dollars let us show you what we have. THE JOHN M. C. MARBLE CO., H. W. Hellman Bldg. 16

WANTED—MONEY. $800—Value $4000. $1250—Value $3750. $1600—Value $3200. $1700—Value $3500. These are all good first-class loans bringing houses. E. B. HARRIS, 401 Merchants Trust Bldg. 18

WANTED—$700 FOR 3 YEARS AT 7 PER cent., on a 12-room house, rented for $36 per month; also a 6-room house on same lot; first-class security. DOLPH T. MITCHEL, 16 430 Citizens' Natl. Bank, 3d and Main.

WANTED—MONEY— Long terms, first mortgage loans on central improved business properties, paying 6 per cent. and 6½ per cent. per annum, net. Apply to THE TRUSTEE SECURITIES CO., 327 S. Spring st., corner of Fourth. Room 3.

WANTED — MONEY, $1300; HERE'S A gilt-edge loan, $1300, wanted on new cottage; will give trust deed and pay 7 per cent.; absolute security. Phone 2790. WATSON, 322 Trust Bldg. 18

WANTED—$1800 EACH ON TWO 5-ROOM cottages, located on 30th and Hoover, new and modern, worth $3500 each; want for 3 years, 7 per cent. HORACE G. HAMILTON COMPANY, 301 Fay Bldg., 3d and Hill.

WANTED—$40,000 ON GILT EDGE, CLOSE in improved property, rented for $750 per month; worth $120,000. Address owner, X, box 88, TIMES OFFICE. 15

WANTED—BUILDING LOAN; HOUSE TO cost $2500; lot worth $800; 1 block south of Main st., Alhambra; can pay $25 per month. Address Z, box 125, TIMES OFFICE. 17

WANTED — PRIVATE PARTIES WITH large or small sums to invest in first mortgage on real estate; exceptional opportunities. Phone 2790. WATSON, 322 Trust Bldg. 18

WANTED—MONEY; $1500 ON NEW, LOVEly cottage, choice location; trust deed given; security absolute; will pay 7 per cent. Phone 2790. WATSON, 322 Trust Bldg. 18

WANTED — MORE MONEY TO LOAN ON mortgages at 7 and 8 per cent. C. A. SUMNER & CO., 214 L. A. Trust Bldg., corner 2nd and Spring sts. Main 662, A4652.

WANTED—$5000 IN 6 PER CENT. 20-YEAR public utility gold bonds; must sell; will sacrifice; make offer for all or part. Address Z, box 124, TIMES OFFICE. 19

WANTED—SEVERAL FIRST-CLASS MORTgages for sale upon city property at 7 per cent. for 3 years. WISLER, MOORE & CO., 210 S. Hill st. 16

WANTED—LOAN OF $20,000, 3 OR 5 YEARS, security inside business property, value $100,000. Call at 446 GLADYS AVE. Phone D1587 or F2582. 16

WANTED—$3000 FOR 3 YEARS AT 7 PER cent. net., on big slice of Signal Hill corner property. W. ARTMAN, 402 Stimson Bldg. Main 2566.

MONEY WANTED—On Collaterals.

WANTED—MONEY— These are gilt-edge loans. Security absolute. $10,000—On property worth $25,000. $3000—On property worth $3000. $1600—On new 3-story residence. $1500—On new cottage, value $3000. $1200—On new cottage, southwest. $1200—On new house, worth $3000. $1100—On new cottage, worth $2500. $1400—On new 5-room cottage, worth $3000. $800—On new 5-room cottage. Trust deeds given; 3 years; interest 7 per cent., payable quarterly. Phone 2790. WATSON, 322 Trust Bldg. 18

WANTED—$1000 FOR 3 YEARS AT 7 PER cent. on a modern 5-room house; lot 50x150, insurance $1200. Wanted—$700 for 3 years at 7 per cent. on 12-room house; rented for $36.50 per month. Wanted—$13,500 for 3 years at 7 per cent. on lot 30x125, on corner of business center of Long Beach, with 2-story brick building that the income amounts to $2000 per year; value $45,000. DOLPH T. MITCHEL, 430 Citizens' National Bank, Third and Main streets.

WANTED—$4800 OR $1500, $3000, $1800. E. Adams houses. Agents offered $100 com. H. S. SIDDALL, 207 Copp Bldg. Both phones. 18

WANTED—LOAN OF $100 FOR 6 MONTHS, best security, 2 per cent. a month. Address Z, box 43, TIMES OFFICE. F5215. 16

WANTED—$2000 ON FURNITURE OF 50-room hotel; 1 per cent. monthly. Address Z, box 90, TIMES OFFICE. 18

WANTED—$500 TO $20,000 ON IMPROVED close-in city property. T. WIESENDANGER, room 311, 207 S. Broadway.

WANTED—1100 LEAD MINE SHARES, LOW price today. CLARK, trustee, 206 Wilcox Bldg. A6592. 16

STOCKS AND BONDS—And Mortgages.

FOR SALE— 1200 Mesa Grande Consolidated Gold and Gem Mining Co., .12. 2 Compton Electric Light, $75. 2000 Mohawk Florence Leasing, bargain. 10,000 Bisbee West. 200 P. B. Steifer, $5.05. 2000 Copper Creek (Libby.) 1000 Goldfield Red King, .15. 100 Rose Pump, cheap. 500 Crescent Steam Rotary, .15. 200 Leroy Air Power, bid. 200 Gold Roads. 1000 Guanocori, bargain. 1000 Long Beach and Arizona, bargain. WE WANT P. B. Steifer. Vernal Ext. Penn Wyoming. Metals Device. FOR SALE. Riverside Home Tel. bonds. Los Angeles Home Tel. bonds. UNITED SECURITIES CO., 421-422-423 I. W. Hellman Bldg. F7621, Main 2467. 16

WANTED—BY LARGE MANUFACTURING company, a gentleman to accept a position as sales agent; pleasant work, short hours and good salary; have a large field for good man, party must make small investment in stock of company; this stock should pay not less than 50 per cent, on your investment; for further information address this office. Best of references given. Address Z, box 82, TIMES OFFICE.

WANTED— 80,000 SHARES OF ROSS OSCILLATING PUMP STOCK AT $3 PER SHARE. A syndicate of well-known gentlemen has been organized to take over a block of 80,000 shares of Ross Oscillating Pump stock at $3 per share. Bring in your stock quick. Deposit the number of your certificate and the number of shares you own. No stock bought from brokers. We wish to deal directly with the owners. The block of stock to be taken over on or before August 15, providing stock to the total amount of 50,000 shares shall be deposited. Receipts for option will be given. C. A. STICE, Trustee and depositor, 412 Citizens' Nat'l. Bank Bldg.

FOR SALE— TO WHOM IT MAY CONCERN. Official notice is hereby given that about 15,000 shares of stock of the former Tempered Ductile Metals Co. is being unlawfully held by persons who are offering same for sale through brokers and other agents. This stock is not valid, and will not be recognized, transferred or accepted by the VAUGHN DUCTILE METALS CO. in exhcange for its stock. All persons buying this stock do so at their loss. VAUGHN DUCTILE METALS CO., H. D. SCHULTZ, Secretary. Attested by KEMP & COLTIER, Attorneys former Tempered Ductile Metals Co.

SAVINGS BANKS AND TRUST COMPAnies pay you from 2 per cent. to 3 per cent. on your deposits and make a like amount for themselves by investing your funds at a much higher rate in real estate and other securities. Why not make this increased rate of interest direct for yourself, with the same security and the possibility of receiving as high as 10 or 12 per cent.? You can find out how this can be done with absolute safety by addressing WILLIAM A. MEARS, Bank of Note Bldg., 22 Clay st., San Francisco, Cal. 15

DOUBLE YOUR MONEY GUARANTEED BY clear real estate of unquestioned value, deed being deposited with your own banker. Two startling inventions that 800,000 people are ready to pay cash for as soon as delivery can be made. A few hundred shares left at 30 cents each, and there we begin manufacturing and the profits begin to roll in. Demonstration and positive proof at 535½ W. SEVENTH ST. this afternoon. 17

FOR SALE—A BARGAIN. A FEW THOUSand shares Vaughn Ductile Metals stock. We can deliver at 75 cents per share. Company's selling price is now $1. The real stock. Address Z, box 55, TIMES OFFICE. 18

WANT VAUGHN DUCTILE METAL stock; will give 1200 acres, value $12,000, clear, near Hemet; fine granite loam soil; will grow anything planted; Huntington electric road proposed near this land; there are wonderful mining possibilities on this property; free gold is plainly visible on surface. HAYNES, 204 Currier Bldg., 212 W. Third st. Phone A7919.

FOR SALE—HIGH-GRADE, DIVIDEND-PAYING Mining stock, speculative stock, Mortgages and bonds. CONSOLIDATED REALTY CO. STOCK bought and sold. WORTHING-SAMPSON INVESTMENT CO., 517 Chamber of Commerce.

FOR SALE—DIVIDEND PAYERS. Octave M. Co., last day at 85c. Floyd M. Co., Tuolumne Co., $1.00. Spring Hill, Tuolumne Co., 50c. Tonopah-Northern Copper, Nev., 20c. Arizona Silver Lead, Arizona, 15c. NEVADA GOLDFIELDS SECURITIES CO., 501 O. T. Johnson Bldg. Phone A3413.

FOR SALE—SPECIALS FOR TODAY. 10,000 Mt. Whitney at 1¾. 500 Mohawk Florence Leasing at 45c. 500 National Sugar at 90c. 500 Ross Pump at 90c. J. F. ZINN, 612-613 Bumfiler Bldg., 430 S. Broadway. With C. B. Guthrie & Co. A8064.

FOR SALE — SAN FERNANDO MISSION Land and Water Co. stock. This company is Huntington syndicate of 16,200 acres of George K. Porter ranch, San Fernando; Owens River conduit cuts the ranch in two. Savvy? All you want at $125 per share. Address Z, box 4, TIMES OFFICE. 18

FOR SALE—$20,000, FIRST MORTGAGE, 7 PER CENT., 10, 15 OR 20-YEAR BONDS OF ELECTRIC LIGHT AND POWER CO., NOW EARNING 25 PER CENT. CHOATE, JONES & STUMPF, 16 201-2 COLLINS BLK., 313 W. 3D ST.

ATTENTION—TO ALL WHO KNOW A GOOD thing when they see and learn of it, are invited to visit my office for full particulars. CHAS. C. LAMB, 403 H. W. Hellman Bldg. A8559. 19

2000 ELECTRIC HEATING, 23½ CENTS. 100 Anti-Friction Journal Box, $2.35. 50 shares P. B. Steifer's Mining Co. at $5 per share. PHONE F4250. 17

FOR SALE—5000 SHARES OR PART PROVidence Gold and Copper; make an offer; must raise money; recently sold at 26c, at auction. Address V, box 166, TIMES OFFICE. 17

FOR SALE—5000 SHARES OR PART PROVidence Gold and Copper; make an offer; must raise money, recently sold at 26c at auction. Address V, box 166, TIMES OFFICE. 18

WE HAVE BUYERS FOR GOOD DIVIdend-paying stocks; all transactions confidential. N. Y. FINANCIAL INFORMATION BUREAU, 213-15 Byrne Bldg. 16

FOR SALE—I MUST SELL TODAY 5000 shares of Mt. Gaines stock at 10c share; need money; call at once. 2046 W. 30TH. West 1634. 16

WANTED — VAUGHN DUCTILE METAL stock for equity in lot, mortgage $500. Address Z, box 137, TIMES OFFICE. 16

WANTED—STOCK IN VAUGHN DUCTILE Co., say 5000 shares, for spot cash. Address Z, box 134, TIMES OFFICE. 16

THINGS ON WHEELS—AUTOMOBILE

NOTICE— THE HAYNES AUTOMOBILE IS ACKNOWLEDGED TO BE ONE OF THE VERY BEST HIGH-GRADE AUTOMOBILES THAT IS MANUFACTURED. I, THE UNDERSIGNED, HAVE BEEN FURNISHING THE MONEY TO THE SUPERIOR AUTOMOBILE CO. TO CARRY ON THIS AGENCY AND OWING TO REASONS BEST KNOWN T MYSELF HAVE DECIDED T CLOSE OUT THE AGENCY AND THE FOLLOWING MACHINES ARE READY FOR IMMEDIATE DELIVERY— TWO 50-H.P., WITH MAGNETOS, SEATING SEVEN PEOPLE. COLOR—ONE ROYAL GREEN, ONE MAROON WITH RED LEATHER TRIMMINGS, VERY FINE. SELLING PRICE HAS BEEN $3650. THIS MONTH, YOUR CHOICE $3000. ONE 25-H.P. GENTLEMAN'S HIGH-GRADE RUNABOUT, SEATING THREE PEOPLE; SELLING PRICE $2750. THIS MONTH $2250. ONE 35-H.P. ROYAL GREEN CAR, SEATING FIVE PEOPLE; SELLING PRICE $3750. THIS MONTH $2250. THESE CARS ARE LL THE CARS WE HAVE AND WE WILL NEVER COME THIS WAY AGAIN IN THE AUTOMOBILE BUSINESS, SO NOW IS THE TIME TO BUY A HIGH-GRADE MACHINE AT ACTUAL COST. CARS CAN BE SEEN AT 130 E. 9TH STREET. CALL FOR THE "HAYNES." SALESMEN OR SEE ME AT MY OFFICE, 440 DOUGLAS BLDG. J. FRANK BOWEN. 17

W. F. PIPHER & CO., (Leading and) Original Automobile Brokers, 644 LEBANON ST., Between Flower and Figueroa, near 7th. Home A6575; Main 4485.

These cars must be sold regardless of price and all practically good as new ones at less than one-half original cost.

$1900—Fine four-cylinder Stoddard-Dayton. $1400—Exceptionally fine four-cylinder Studebaker. $1350—This week only, 25-30 H.P. four-cylinder Tourist, a beauty; act quick. $3000—Late 1906, 60 H.P. Thomas Flyer, 7 passenger, run only a little, cost $5300; snap, act quick. $875—This week, side entrance four-cylinder Marion, almost new, not a scratch. $775—Exceptionally fine 1907 high powered four-cylinder runabout. $600—Fine Reo turing car, top, etc., $300 cash, balance time. $250—Your choice of two fine five-passenger Ramblers, detachable tonneau, etc. $550—Almost new two-cylinder Glide. $200—Fine Pope-Tribune shaft drive. $450—Late model Autocar runabout and others. Consult us for best buys. 16

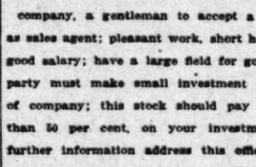

FOR EXCHANGE— Party owning a control of the best garage and auto repair shop in city wants to exchange for flat building paying good income. The controlling stock which we have for trade in this garage should pay a dividend easily of eight or nine thousand dollars. Splendid opening for right party who wants to engage in such business. Good salary attached. Price $17,500. Want to go East, hence the reason for making trade or sale. Address owner, T, box 139, TIMES OFFICE. 18

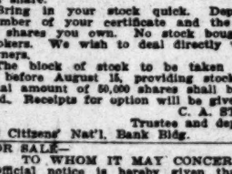

TO LET— Best business room on Main street. Especially suitable for automobile agency. Size of room, 22x80. Rent very reasonable. It is an A1 location. Call on or address THE EMERSON REALTY COMPANY. Phone F1149. 18

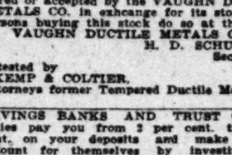

DO YOU WANT TO KNOW WHERE YOU can have your auto repaired, overhauled, and made new? If so, call on MILLS-PRICE GARAGE MACHINE CO., 1142-1144 S. Main st. Our work the very best and prices reasonable. Home F6130. 23

FOR SALE—ST. LOUIS TOURING CAR, $400; worth $800. PHONE E7390. 16

BICYCLES.

FOR SALE — READING MOTORCYCLE, latest model, with tandem attachment; $145. Room 4, 244½ S. BROADWAY. 16

INVALID CHAIRS FOR RENT. EAMES TRICYCLE CO., 1022 San Pedro st. Broadway 3167, F6300.

BUGGIES, PHAETONS, RUNABOUTS.

BUGGIES, ROAD WAGONS, HARNESS. Get special prices before buying. ARNOTT & COMPANY, 123-134 South Los Angeles st., Between First and Second sts.

LIVE STOCK FOR SALE—Horses, Cattle, Mules, Etc.

FOR SALE—NOTICE, 3 FINE JERSEY cows for sale. One 6 gallon cow, 3 4 gallon cows. All in good condition. M. F. WILLIAMS, Hermosa, Cal. 17

FOR SALE—SAN FRANCISCO VETERINARY College opens Oct. 1. For catalog apply to DR. CHAS. KEANE, pres., 1813 Market st., San Francisco.

FOR SALE—MULES, HARNESS AND WAGon; mules, 6 and 7 years old; weight 1250 each. J. B. ASHBY, Carson st., Pasadena. Sunset 1834. 18

FOR SALE—ONE BRINDLE DURHAM COW, just fresh, big milker; will sell cheap if sold before Sunday. 1124 W. 21ST ST. Phone West 5132. 17

FOR SALE—BAY MARE, 1075 LBS., SOUND, nice driver; also nice, gentle Exmore pony, 4 years old. Come and see them. REAR 719 S. HILL. 16

FOR SALE — BLACK PACING MARE, 1000 lbs.; safe for lady to drive; a bargain if taken at once. 1145 QUINCY ST. West 131, B1443.

FOR SALE—HOLSTEIN, DURHAM, JERsey registered bulls. Berkshire pigs, family cows. Terms. NILES, 446 E. Washington st.

FOR SALE—HORSE, WAGON AND HARness; will sell together or separately. Phone West 5518, or call at 3011 WESTERN AVE. 18

FOR SALE—SMALL TEAM, WAGON AND harness, good buggy or delivery horse, extra good wagon, buggy, $150. 706 E. SEVENTH. 17

LOST—THURSDAY, NEAR HOTEL ALEXandria, S. F. draft for $35. Reward if returned to 342 N. FLOWER ST. Phone A5634. 16

FOR SALE—28 HEAD OF DAIRY COWS, 20 of them fresh; also 24 head of young stock. Address KINNEY & GRANT, Chino. 17

FOR SALE—A HORSE WORTH $100; WILL take $50; true to work single or double. Call in the REAR OF 1613 E. 15TH. 16

FOR SALE—THOROUGHBRED JERSEY bull, for service. J. W. KNIFFIN, E. 28th st. and Santa Fe ave. 18

FOR SALE—LARGE SORREL HORSE, JUST off pasture; $50 cash. Room 4, 244½ S. BROADWAY. 16

FOR SALE—FRESH COW, 4 GALLONS, cheap, cash or time. N.E. COR. 48TH AND S. MAIN. 17

FOR SALE—GOOD FAMILY OR WORK horse, very reasonable. 711 W. WASHINGTON ST. 17

FOR SALE — GOOD HORSE AND COW cheap. Call at ALAMO-STREET GROCERY, No. 2207. 17

FOR SALE—OR TRADE, HORSE, SURREY and harness at 1539 E. 16TH. South 1845. 18

FOR SALE—MARE, BUGGY AND HARness, $150, or separate. 832 E. 30TH. 17

FOR SALE — FIRST-CLASS SORREL horse. Apply 652 S. BROADWAY. 17

FOR SALE—CHEAP, A LARGE, YOUNG, gentle horse. Apply 2037 W. 16TH ST. 16

FOR SALE—JERSEY HOLSTEIN FAMILY cow, fresh 5 weeks. 462 E. 32TH ST. 18

FOR SALE—2 GOOD WORK HORSES. Apply 719 W. THIRD ST. 17

LIVE STOCK FOR SALE—Horses, Cattle, Mules, Etc.

FOR SALE—A SPAN OF COACH HORSES, first-class in every respect; single or double; absolutely safe; camp wagon and harness, good as new; saddle and bridle; one mare 5 years old, with colt 4 months old, governess cart and pony harness; one set of double pony harness and pole. Apply 135 PAINTER ST., Pasadena. Phone Sunset 2134. 16

FOR SALE—$175, THE BEST TEAM OF horses in Los Angeles for the money. I took this team on a debt for $400; they are well worth it, but I have no use for them. I must sell. Weight 2450 lbs., 8 and 9 years old; well mated, drive single or double, true pullers. 1311 N. MAIN ST. Ask for the grocery team. 16

FOR SALE—JUST ARRIVED, A CARLOAD of fine young horses, weighing from 1200 to 1600 pounds; several matched teams of grays and bays, several fine single drivers and saddle horses, 20 days' trial on all stock sold; come and see them. PERRY LOWE, 326 and 328 Aliso st.

FOR SALE—BAY HORSE, 7 YEARS OLD, 15½ hands high, weight 1150 lbs., a good looker and perfectly gentle; also a light trap, the most convenient style made. If you want a complete outfit including harness, phone West 72 or address E. J. SHRYACK, 2206 Tobernaw.

FOR SALE—ONE TEAM OF BLACK horses, weight 2300, 7 and 8 years old, sound, gentle and true to pull; 1 nice bay horse, weight 1200, 7 years old, sound and gentle, suitable for surry or other work. Call at 839 MAPLE AVE., or phone F7828. 17

FOR SALE—3 GOOD HORSES, CHEAP, ALL ready for hard work; they are the best horses for the money in the city. Also 2 buggies, 3 set single harness, 1 light delivery wagon, 1 old wagon, at your own price. REAR 719 S. HILL. 16

FOR SALE—$75 BUYS ONE OF THE NICEST single drivers in town, weight 1000 lbs., a good roadster and gentle. I have closed my office. I have no further use for her; she is a snap at $125. Ask for Bessie. 1211 N. MAIN ST. 16

WANTED — EXPERIENCED DAIRYMAN, with about 80 good cows to go on Imperial Valley ranch on shares; have 140 acres alfalfa with about 80 brood sows, good deal to good man. Address R, box 93, TIMES OFFICE.

FOR SALE—A NICE, KIND, GENTLE SADdle horse; also will drive single or double; safe for a lady. Also harness and buggy. Will sell separate; in first-class condition. Inquire at 3321 S. GRAND AVE., in rear. 16

FOR SALE—GENTLE BAY HORSE, $110; eating his head off; must sell before going East; will throw in harness, phaeton and whip; outfit worth $300; I need money to travel on. OWNER, 1029 S. Olive st. 17

FOR SALE—A STANDARD BRED REGISTered trotting stallion. Steinway-Nannie Smith, rich seal brown, 1250 pounds, stylish and beautiful, a grand sire. EAGLE STABLES, 122 S. Broadway. 18

FOR SALE—3 GOOD WORK HORSES, JUST come from Searchlight, Nev.; must sell; will sell cheap; have no more use for them. Inquire in rear of N.W. cor. of GRAND AND JEFFERSON ST. 16

FOR SALE—BAY MARE, WILL WEIGH about 1000 lbs.; sound and good roadster; also Babcock buggy in fine condition; 4 number-tired harness, almost new. Call 1521 W. 16TH. No dealer. 16

FOR SALE—AUG. 16, A GELDING, WEIGHing 1150 lbs.; a more satisfactory horse you cannot find in Los Angeles for all purposes or a bargain, if sold at once. 811 E. FIFTH ST. 16

FOR SALE—EXTRA NICE FAMILY MARE, bay, 7 years old; kind and gentle, every way; also 2 cheap horses, one $5; other $45; this stock must be sold. 210 W. NINTH ST.

FOR SALE — GOOD 1350-LB. PLUG MARE; good locker; free driver; $65. Also nice rubber-tired business buggy and harness, very cheap. 3631 SAN PEDRO ST. Suth 1348. 17

FOR SALE — 15 SPAN OF GOOD WORK mules, with their harness, all in good condition; now in corral at San Pedro; price $350 per span. GEO. H. PECK, San Pedro, Cal.

FOR SALE—BEST AND TOUGHEST SADdle pony in California; can't kill him, $65 worth $100. CHARLES W. LIST, 156 Pasadena ave., South Pasadena, Cal. Phone C3074. 20

FOR SALE—A NICE, KIND, GENTLE mare, standard bred, extra good roadster; also harness

PAST TENSE IS USED.

"NO ARBITRATION" IS THEIR SLOGAN.

Chicago Union Operators Grow Hilarious When Small Appears. Latter Agrees to Issue General Strike—All Wires Working.

[BY DIRECT WIRE TO THE TIMES.]

...CAGO, Aug. 15.—[Exclusive ...patch.] With 2000 striking tel...aphers at the depot to greet ...dent Small and demand a general strike or...r, President Small arrived in the ...ago at 1:30 o'clock this afternoon. ...ounded by the police and a ...ong of sympathizers, the strikers swarmed ...ound the gates at the union depot ...n Chicago, Milwaukee and St. ...Paul Limited" rolled in. ...Proudly carrying their leader on ...r shoulders to a waiting automo...ile, great was the crowd that ...ere were compelled to force a ...ay for the automobile which ...ied the telegraphers' leader, his ...ughter, and Secretary Rus...ell. So clear of the shouting strik...s was the president was carried swiftly ...ay in his car to Evans avenue.

"We win!" shouted the ...n as their leader hove in sight. ...ne man they took up the ...ry "No arbitration." This slogan ...ey had given at President Small from ...e car as he stepped off the train ...ich had cleared the ...ay for the president Small responded to ...e cheers of his men with a wave ...f his hand and bows which took in ...e whole multitude.

...The ovation was too great for any at...empt at a speech and none knew ...ntil he reached the station whether he ...ould order the strike order calling out ...very commercial operator in the coun...ry, but the strikers were not ...isappointed in that score. His words of ...ongratulation, sent them en route ...o San Francisco, were sufficient.

LEADERS CONFER.

...Members of the labor leaders ...ho met the night was held at ...he Palmer House. It was attended by ...Frank Small, Secretary Russell, ...Samuel Gompers of the ...American Federation of Labor, Presi...dent Perkins of the Industrial ...Workers' Union, President H. P. ...Wilson, Vice-president D. G. Ram...say, Secretary L. W. Quick of the ...Order of Railway Telegraphers, and W. ...J. Burns, chief officer of the Commercial ...Detective Agency.

...Members of the National Ex...ecutive Committee of the strikers were ...present, and their absence at ...this time was the cause of com...ment by the strikers. It is held to ...be certain that the other members of the ...committee are not in the confidence of ...President Small, and caused renewed talk ...of a conference at San Francisco.

...No change in the local ...situation. The telegraph com...panies continue to be working their wires ...without interruption, the Associated ...Press wires are being op...erated, and the strike is al...most broken in the past ...twenty-four hours. The country the telegraph ...companies are returning to the normal ...conditions.

ATTEMPTS AT ARBITRATION FAIL.

[BY DIRECT WIRE TO THE TIMES.]

...CAGO, Aug. 15.—[Exclusive ...patch.] All attempts at arbitration ...between Neill and others up ...to this time have borne no ...fruit, however, and contradictory ...reports make it difficult to deter...mine the real situation in the tele...graph war. The operators' officials ...at headquarters declare telegraph ...affairs hopelessly tied up in the ...United States. Col. Robert C. Clowry, pres...ident of the Western Union Company, ...and Edward Brooks, general super...intendent of its eastern division, say ...that this is absurd. ...They declare that the Western Union is con...trolled by Mr. Clowry, "the strike ...situation was improperly conducted ...by the operators or they might have ...settled it in the beginning their affairs ...would be in a state of chaos. None seemed ...to know what was about to be done, ...or what he ought ...to do, or what he ought ...to know all the men we need, ...and business will be conducted ...as it was before the ...strike."

"We are in sense with us," said ...Mr. Clowry, vice-president of the ...Western Union Company. "Steady ...progress is being shown and we ...are returning to normal conditions. ...It will be necessary to take on ...a great many men, ...and the chairman of the board ...of the Commercial Telegraphers' Union announced this aft...ernoon that he had just received a tel...egram from Chicago informing him ...that operators employed by the ...United States Steel Corporation had ...struck in the commercial operators' strike. ...These operators, about ...fifty in number, were employed in the ...offices in New York, Chi...cago, St. Louis and the ...Pacific coast, and that the strike ...would be a big blow to the com...pany.

...Clowry also said he had called ...on President William S. Jackson at ...No. 20 Broadway, and asked ...that he would receive a committee ...of operators to discuss the situation ...and see what could be done. He de...clared Jackson said that, in view ...of the great danger threatened to the ...country by the prolongation of ...the strike, he would be glad to ...see the delegates and go over ...the matter of the strike thoroughly. ...Vice-President Ramsay's office his assistant, ...Mr. Quick, however, denied that ...any conference had been held there. It was ...said at the headquarters of the ...Commercial Telegraphers that within twenty-four hours ...after the many desertions in the ...Western Union operators ...the operators had joined the ...strike, besides twenty-four ...men and three women op...erators.

...Answering to the telegraphers' ...claim that Mr. Russell, "were due ...to the tireless energy of the ...men who have been the ...leaders in the strike cause." ...Mr. Storey, as spokesman ...for the executive board of the ...Commercial Telegraphers, issued a statement declaring the ...following authentic reports from ...all parts of the United States to show ...that 8,500 operators had ...struck.

NOT BROKEN, SAY BOTH COMPANIES.

[BY DIRECT WIRE TO THE TIMES.]

...FRANCISCO, Aug. 15.—"Everything is going very nicely," ...said Manager Storror of the ...Postal Telegraph Company this morning. "We are handling our working ...force with ease and now feel little ...concern over the outcome of the strike. I am confident that normal conditions will soon be restored."

Superintendent A. H. May of the Western Union said:

"When the strike occurred here and in Oakland, 111 men went out and 110 remained at their keys. At least twenty men have since been added to the force and we are transacting a big volume of business. Our lines were interfered with yesterday at several stations, but they now are clear and working in good shape. The outlook is very encouraging."

TYING UP OF WIRES MAY CAUSE PANIC.

[BY DIRECT WIRE TO THE TIMES.]

ST. LOUIS, Aug. 15.—[Exclusive Dispatch.] Stock brokerage and commission-house telegraphers did not leave their keys this morning, as had been ordered by the Executive Committee and President A. L. Ewing of the St. Louis local of the C.T.U.A. Wednesday afternoon. The new order was flashed to the local by General Secretary Wesley Russell of Chicago. It recalled the first order.

National President Small is expected to arrive in Chicago Thursday forenoon to sign the general strike order. The instant his signature is affixed, word will be flashed broadcast, and every commercial telegraph operator not working under conditions or a contract approved by the Commercial Union will be called from his post. This will include brokerage and commission-house operators.

Thousands of shares of stock, as well as grain, cotton and provisions orders are handled daily by this class. With the various markets already in a feverish condition from the stagnation of business due to the strike and pessimistic opinions on general conditions a panic among traders might easily result.

Fear that, through lack of wires, traders could not liquidate their holdings could cause a violent unloading of securities at any price, with no supporting orders available, owing to loss of telegraphic communication.

Five stock brokers signed the contracts presented by the St. Louis local Wednesday afternoon. The terms grant a minimum wage scale of $30 a week for exclusive telegraph service, with additional compensation for extra service. The firms in St. Louis said to have signed yesterday are Payne & Becker, J. A. Joel, Price Brokerage Company, Colonial Stock and Grain Company and George A. Smith of East St. Louis.

Press dispatches announce that President Roosevelt will not concern himself with the strike, according to available information at Oyster Bay. This, if it be true, will throw a damper on the hopes of George H. Plant, president of the St. Louis Merchants' Exchange, who sent a message to the Chief Executive, urging him to bring his personal influence to bear.

The situation relative to calling out the newspapers' leased-wire operators was "patched up" last night at about 9 o'clock, when operators employed by two morning publications were placed back at work "pending further instructions." The local union says there are 410 Western Union operators on strike and 227 from the Postal. The former claims 92 men at work, and the latter 40.

WALK-OUT OF O.R.T. NOW IS PREDICTED.

[BY THE ASSOCIATED PRESS—A.M.]

CINCINNATI, Aug. 15.—[Exclusive Dispatch.] A strike of railroad operators is predicted by a member of the Executive Committee of the Order of Railroad Telegraphers, who is here today.

Such a step would call out 45,000 operators in the United States. This strike, according to the information probably will be called from Cincinnati before Saturday.

President Perham of the Order of Railroad Telegraphers is in St. Louis. He will reach Cincinnati not later than Saturday and will hold an immediate conference with the heads of the Order of Railway Trainmen, at which it will be decided whether a strike shall be called. If called, it will be merely a sympathetic strike.

PORTLAND SITUATION SHOWS IMPROVEMENT.

[BY THE ASSOCIATED PRESS—A.M.]

PORTLAND (Or.) Aug. 15.—Telegraphic communication between Portland and outside points North and East is somewhat improved. The service is not so much interrupted as in the days which have passed, and a greater volume of business is being handled by both companies. The volume of press news is larger, and it is handled in better shape. The Western Union in this city has several additional operators at work, and the present force is apparently sending all business offered with some expedition.

The strikers are orderly, and appear sanguine of ultimate success. They claim to have the support of the American Federation of Labor and the moral support of the Order of Railroad Telegraphers. The fact that two operators from the Oregon Railroad and Navigation Company railway operating department have gone to work for the Western Union has aroused the resentment of the strikers, and they assert that through the employment of these men the railroad operators will be drawn into the struggle. A rumor that a message has been sent along the line ordering the railroad telegraphers to strike within forty-eight hours has been denied by Chairman Sink of the Division Committee of the Order of Railroad Telegraphers. The national committee issued the following notice yesterday, addressed to all telegraphers on the lines in Oregon:

"You are requested to observe strictly our agreement with the Southern Pacific Company to perform same duties now that you did before the commercial telegraphers' strike—nothing more, nothing less. Railroad company asks nothing more."

DENVER SPEAKS OUT FOR ARBITRATION.

[BY THE ASSOCIATED PRESS—P.M.]

DENVER, Aug. 15.—The Denver Chamber of Commerce this morning tried to break its way into forming a settlement between the different telegraph companies and the Commercial Telegraphers' Union.

Meyer Freidman, president of that body, sent telegrams to the president of the Postal Telegraph Company, Clarence Mackay; R. C. Clowry, of the Western Union, and also to President Small, of the Telegraphers' Union.

He asked that the intervention of government arbitrators be arranged, and that these men meet in arbitration to settle all points of difference.

MESSAGE ANNOUNCING DEATH IS HELD UP.

[BY DIRECT WIRE TO THE TIMES.]

DES MOINES (Iowa) Aug. 15.—[Exclusive Dispatch.] William Rinolds, telegraph operator at Mapleton, Iowa, refused a message sent by a non-union operator at Cedar Rapids. Afterwards he was told over the long distance telephone that the message was one announcing the death of his mother.

GOOD PROGRESS IN TICKING.

RESPECTED ARE WIRES NOW.

TELEGRAPH SERVICE GETTING BACK TO NORMAL.

Railway Key Men Have Almost Entirely Stopped Tampering With the Lines, but Detectives Are Still Watching—Big Increase Yesterday in Local Business.

The local telegraph offices handled a big increase of business yesterday. The wire obstructions almost entirely ceased. Connection with eastern points was far better than on any previous day since the strike began. Unless the unforeseen happens, conditions will be normal by Sunday.

"Our men have been working faithfully under trying conditions," Superintendent F. H. Lamb of the Western Union said last night. "We have plenty of operators, notwithstanding the increase in business. The railway telegraphers have almost entirely stopped tampering with our wires. Detectives are still watching the lines. We should like to have them apprehend some of the union men who have violated the law by injuring our property and apparatus. We have applications from a number of non-union operators. The situation is very encouraging."

It is said that a dispatch was forwarded from this city yesterday to all Coast railroad telegraphers, warning them not to interfere with Western Union wires. It instructed the men to abide by the action of the general officers of the organization and not to put any credence in yellow newspaper reports. The dispatch was credited to the local president of the railroad telegraphers.

If the men are guided by President Perham, they will be chary of violating their agreement with the railroads. A breach of contract would render the national organization liable to damages and an attachment placed on the funds in the treasury would be nothing short of a calamity from the labor-union standpoint.

At the local offices of the Western Union and Postal Telegraph companies the managers have received assurances of support from prominent merchants and manufacturers. These men realize what a general tieup of telegraphic communication would mean. They also appreciate the energetic efforts of the companies to keep up their service in the face of many difficulties.

At the office of the Postal Telegraph Company the wires were humming last night. "We are handling double the business of Wednesday," said Superintendent Lewis. "We have increased our force and have a number of applications for positions on file. There is no longer any occasion for anxiety. I feel sorry for some of the strikers who were led away by the union men. There was absolutely no grievance in our office."

GIVES LAFAYETTE'S LINEAGE.

College of Heraldry Presents America With Family Tree of Marquis, the Famous Fighter.

[BY DIRECT WIRE TO THE TIMES.]

PARIS, Aug. 15.—[Exclusive Dispatch.] The International College of Heraldry has, through Cinsul-General Mason, presented to the United States government an interesting series of documents relating to the genealogy of the Marquis of Lafayette and the alliances of the family with noble houses of France. It is shown that Gilbert Motier in 1284 was the first Seigneur De Lafayette.

JEALOUSY CAUSES TRAGEDY.

Leadville Man, Accused by Sweetheart, Kills Her and Then Commits Suicide.

[BY THE ASSOCIATED PRESS—P.M.]

LEADVILLE (Colo.) Aug. 15.—Enraged by her jealous accusations that he had been keeping company with another woman, John J. Spaulding last night shot and killed Tillie Eaton, his sweetheart, then sent a bullet into his own brain, causing his death half an hour later.

LIFE CRUSHED OUT.

CHICAGO, Aug. 15.—[Exclusive Dispatch.] The body of a man, crushed beyond identity, was found under the structure of the Randolph-street bridge early today. It was wedged into the groove which the iron "balance rocker" fits into when the bridge, which is of the "jack-knife" type, opens. The bridge was opened twice in the course of the night to let boats go through, and the man was evidently crushed to death when the huge "rocker," weighing many tons, descended noiselessly into its groove.

JOSEPH JOACHIM DEAD.

BERLIN, Aug. 15.—Joseph Joachim, the celebrated violin director, died yesterday of asthma.

NEWS CIRCUITS IN OPERATION.

[BY THE ASSOCIATED PRESS—P.M.]

CHICAGO, Aug. 15.—Decided improvement was made today in the condition of the Associated Press wires.

The entire leased-wire circuit between San Francisco and New York City was placed in operation shortly after 6 o'clock tonight. Up to that time the western wires had terminated at Denver.

A number of operators who went out Monday returned to their work during the day.

YOUTHFUL ADVENTURERS.

BOYS RIDE ON TOP OF TRAINS.

Twenty-four Days Going from Butte to Chicago.

See Many Interesting Sights Through Ventilators.

Witness Poker Game in Which Lamb Is Fleeced.

[BY DIRECT WIRE TO THE TIMES.]

CHICAGO, Aug. 15.—[Exclusive Dispatch.] Two boys from Butte, Mont., who traveled the entire 1500 miles to Chicago clinging to the tops of passenger trains as they rushed along at sixty miles an hour were taken before the Juvenile Court today and told a remarkable story of the long trip, which lasted twenty-four days.

The boys are Elmer Johnson, 13 years old, and Emmet Burke, 15 years old. "We left Butte July 20, and were all the time coming," said Johnson.

"Emmet wanted to come, and we both wanted to see a live town like Chicago, so one night we packed up some luncheon and went down to the yards. A Northern Pacific train was about to leave. We tackled the blind baggage, as that was the only car you can climb to the top on. The lurching was fierce.

"From the blind baggage, we would sometimes crawl back to the Pullman at the rear. There are always lots of pipes on top of a Pullman a fellow can hold to. We could peep in through the ventilators and see the swell guys sitting in there smoking and chewing the rag. Every once in a while a waiter would come in with a tray full of booze, and then they would all take a drink and laugh. Sometimes we would get over the dining car, and it would smell good.

"Coming down from Denver there was lots of sick-looking folks in one of the cars. There was a good-looking young lady. She was awful thin and pale, and there was a young guy with her. I guess it was her husband. When we stopped at the water tank I heard him say: 'Wait till we get home, Bess, and you'll feel better. When you see your ma and pa you'll get strong again.' The lady said: 'Do you think so, Jim? Sometimes I think I will never be well again.' The young guy got up, saying he was going to get a drink of water. He looked like he was crying, to me.

"On one of the cars in the smoking room there was a game of cards going on. One man, who looked like a rancher, lost a heap of money. After he went out the others divided up and said something about good picking.

"We could only ride at night, because the trainmen could see up on top in the daylight. We would have to be careful, even at night, when we would reach a big station. When we saw the lights of the town ahead we would crawl over on the dark side and crouch down so they could not see us."

SPREADING RAILS.

LIMITED TRAIN JUMPS TRACK

BURLINGTON'S CALIFORNIA FLYER GOES INTO DITCH.

Four Coaches, Including Buffet Smoker, Dining Car and Two Chair Cars, Are Derailed—No One Is Killed and Only Fifteen Persons Are Injured.

[BY DIRECT WIRE TO THE TIMES.]

CHICAGO, Aug. 15.—[Exclusive Dispatch.] The Burlington Railroad's California Limited, No. 6, due in Chicago at 9:30 o'clock tonight, while racing eastward at a rate of fifty miles an hour, jumped the track near Russell, Iowa, at 1 p. m. today.

Four coaches, including the buffet smoker, the dining car and two chair cars filled with passengers, left the rails and plunged into a ditch.

The passengers all had very narrow escapes, no one being killed and only fifteen being injured.

At the time the train left the track a number of the passengers were just finishing a luncheon in the diner. A panic ensued, in which men and women fought to get through car windows jagged with broken glass. Many suffered severely lacerated hands in making their escape.

The accident is thought to have been caused by spreading rails.

FATAL AUTO COLLISION.

Paul MacCormack, Wealthy Cotton Broker Dying, and His $7000-Wife Is Dead.

[BY DIRECT WIRE TO THE TIMES.]

NEW YORK, Aug. 15.—[Exclusive Dispatch.] Paul MacCormack, a wealthy cotton broker, is dying and his wife, whom he bought from Charles E. Converse of Poughkeepsie for $7000, is dead, as the result of a collision between MacCormack's automobile and a carriage near Norwalk, Ct., this afternoon.

Mr. and Mrs. MacCormack were racing at high speed on the turnpike with another machine, when their automobile struck a four-seated wagon, in which were George E. Burtiss of Atlantic street, Stamford, a Mrs. Norton and her sister of the same city.

Both women were seriously, but not fatally injured. The MacCormack machine, with undiminished speed, plunged up a steep bank and into a large tree. Mrs. MacCormack was thrown directly in front of the machine and was crushed between the tree and the automobile. Her husband was thrown headlong into the gutter. His head was cut in several places, his left leg broken, the right leg almost torn from his body and he suffered internal injuries. He was hurried to the Norwalk Hospital in another automobile, but did not recover consciousness, except to murmur his wife's name. Physicians hold out no hope for his recovery.

The accident occurred at 5:30 p.m. Witnesses say that MacCormack was driving close to fifty miles an hour.

PRICES ON BOURSE.

BERLIN, Aug. 15.—Prices on the Bourse today were very weak upon the New York advices.

PRESIDENT CALLS HALT.

(Continued From First Page.)

right itself. We must economize. Retrenchment all round is the only remedy, and when the demand approximates more closely to the supply there will be no need to talk about runaway policies."

ADVANCE IS MADE IN DISCOUNT RATE.

[BY THE ASSOCIATED PRESS—A.M.]

LONDON, Aug. 15.—The Bank of England has raised its discount rate from 4 to 4½ per cent., owing to the monetary situation in Europe and New York.

ALTON CASE.

SECRET PACT IS EXPLAINED.

STATEMENT CONFIRMS REPORT OF "IMMUNITY BATH."

Government Officials Declare If It Had Been Necessary to Use Force to Secure Its Information from the Alton Road, Standard Oil Would Have Escaped.

[BY DIRECT WIRE TO THE TIMES.]

CHICAGO, Aug. 15.—[Exclusive Dispatch.] "The Alton was granted immunity from prosecution in order to insure the conviction of the Standard Oil Company on a sufficient number of counts to warrant a fine of the first magnitude. Time was an essential detail, and if the government had had to resort to force to secure its information from the Alton, the Standard Oil Company would have escaped."

This statement made today by a government official who has been investigating the Alton's "immunity bath," with a view of finding out whether the Department of Justice is bound by its promise, fully explains the secret agreement. While not prepared to speak for Atty.-Gen. Bonaparte, who has the last say, this official was confident no prosecution of the Alton would follow.

Charles B. Morrison, the former District Attorney, who made the promise of immunity to the Alton, returned today from St. Paul, and held a long conference with Dist.-Atty. Sims. Neither the purpose nor the result of this conference was divulged by either of the parties to it, but they admitted the matter under discussion was the new turn in the Standard Oil-Alton case.

Within a few days an official explanation giving the reasons for the Alton "immunity bath" is expected to be issued from Washington. The administration will assume the full responsibility for the action of former Dist.-Atty. Morrison, which he is said to have taken with the full knowledge and consent of then Atty.-Gen. Moody.

BONAPARTE ADMITS PROMISE WAS MADE.

[BY THE ASSOCIATED PRESS—P.M.]

WASHINGTON, Aug. 15.—Atty.-Gen Bonaparte announces that he will confer Monday with the present and former United States District Attorneys at Chicago on the question of the promise to the Chicago and Alton Railroad of immunity from prosecution for rebating to the Standard Oil Company.

Bonaparte stated that he had not promised immunity to anybody, and he added that the promise was made with the cognizance of former Dist.-Atty. Moody.

When asked what action must be anticipated against Harriman besides the New York proceedings to compel him to answer the Interstate Commerce Commission's questions, Mr. Bonaparte said he was considering the Interstate Commerce Commission's report, and had reached no decision.

FORMER SOLDIERS ELECT.

Pennsylvanian Chosen Commander-in-Chief of Army of the Philippines.

[BY THE ASSOCIATED PRESS—A.M.]

KANSAS CITY, Aug. 15.—H. A. Crow of Connellsville, Pa., a former captain of the Pennsylvania Volunteers, today was elected commander-in-chief of the Society of the Army of the Philippines.

Gen. Harrison Gray Otis, former commander of the First Brigade, Second Division, Eighth Army Corps, was not an aspirant for commander of the Army of the Philippines, and yesterday wired Gen. MacArthur to that effect. Gen. Otis was not able to be present at the meeting.

Others elected are as follows: B. J. S. Farrell of Chicago, former major First California Vounteer Infantry, vice-commander; Gen. J. Franklin Bell, first junior commander; Charles B. Lewis of Denver, paymaster-general; J. H. Fraine of Grafton, N. D., judge advocate-general.

Next year's reunion will be held in Galesburg, Ill.

LEGAL BATTLE PROMISED.

Hart McKee Employees Maitre Labori to Contest Divorce Suit Brought by Wife.

[BY DIRECT WIRE TO THE TIMES.]

PARIS, Aug. 15.—[Exclusive Dispatch.] The decision by Hart McKee to fight to a finish the suit for divorce brought by his wife, formerly Cornelia Baxter Tevis, is the latest development in the troubles of the couple.

McKee has employed Maitre Labori, the famous lawyer, who was the defender of Capt. Dreyfus, to oppose the suit. He also has rejected the proposition made by his wife that he pay 20,000 francs a month for the support of their child, asserting that he cannot do this. Despite the wealth of his father, H. Seller McKee, the defendant husband, says he is without independent means out of which he could pay the sum asked.

The announcement from the United States that McKee, Sr., is coming to Paris in an effort to effect a reconciliation has aroused the greatest interest here.

KANSAS CITY O.K.'S SULPHUR.

KANSAS CITY (Mo.) Aug. 15.—City Food Inspector Cutler has notified the national government that his tests of California and Arkansas dried fruits cured with sulphur shows that this fruit, when cooked, is entirely wholesome, and Kansas City will accept it.

CIRCULATE THESE

Big Facts

The series of three impressive articles, in The Sunday Times, on the developemnt of Los Angeles, have been assembled in a single half-size 8-page sheet and are now ready for widespread distribution.

Eight Captivating Pages.

These facts, shown in the imposing tables and charts, are convincing evidence of the wonderful strides in population, finance and manufacturing industries made by Los Angeles, the freest city in America. A wide dissemination of this "meaty" literature will forever set at rest the "doubting Thomases" and jealous neighbors who are harping against the "City of the Angels."

Therefore, all the text and tables of demonstration have been printed in a convenient, 8-page sheet, and are now offered to merchants and others (who will mail them abroad) on the following basis:

In 5000 lots, $5 per thousand. Purchasers to have the privilege of having a red line printed on the front page, reading, "Compliments of John Jones," without extra charge. In addition, The Times will insert, if desired, a page advertisement for any purchaser, charging only the cost to the office in addition to the $5 per thousand.

In less than 5000 lots and down to 2500 copies, $7.50 per thousand, same conditions as 5000 lots.

Less than 2500 and down to 1000 copies, $10 per thousand, same conditions as in 5000 lots.

1000 copies or less, 1c per copy straight, with no extra printing. Send 2c for a single copy.

THE TIMES-MIRROR CO.
Los Angeles

MARKSMEN WIN MEDALS.

High Scores Are Made at Annual Army Rifle Competition at Fort Sheridan.

[BY THE ASSOCIATED PRESS—A.M.]

CHICAGO, Aug. 15.—Annual army rifle competition concluded today at Fort Sheridan. The following officers won gold medals, the highest possible score being 1000:

Lieut. Wallace, Twentieth Infantry, 817; Lieut. Farnham, Fortieth Infantry, 793; Lieut. Weeks, Fourth Infantry, 782; Lieut. Platham, Fifth Infantry, 780; Lieut. Pardee, Twentieth Infantry, 777; Lieut. Smith, Sixth Infantry, 777; Lieut. Lamotte, Fourteenth Infantry, 776; Lieut. Westover, Fourteenth Infantry, 770.

The following enlisted men won gold medals: Corp. Pederson, Twelfth Cavalry, 784; Sergt. Hayes, Fourteenth Infantry, 778; Private Thornton, Fourteenth Cavalry, 774; Sergt. Miller, Twelfth Infantry, 768.

WELCOME IS WARM ONE.

Head of Family Returns After Four Years, Shoots Wife and Is Chased and Wounded by Daughter.

[BY THE ASSOCIATED PRESS—A.M.]

NEW YORK, Aug. 15.—George Wasser, after four years' absence, returned home today, shot his wife, probably fatally, and was shot in the head by his daughter.

The latter pursued her father, firing several times as he fled from room to room. Wasser turned several times and fired at his daughter, without effect. He finally fell, wounded, in the parlor, his wife, meanwhile, being in a similar condition in the kitchen. Both will probably die.

Wasser, on entering his home, upbraided his wife for unjustly causing his arrest recently on a charge of having tried to assault their youngest daughter.

PROSECTION FOR FIRES.

BAKERSFIELD, Aug. 15.—Gevornment Agent C. H. Fellers has sworn to complaints against Yokum Metou and Antone Aberme, two French sheep herders, charging them with starting a fire in the hills of Kern county June 17, which burned over thousands of acres at a great loss to cattlemen.

STRIKER FALLS TO DEATH.

SAN FRANCISCO, Aug. 15.—Engaged in work with which he was not familiar, Gustav Hedlan, a striking motorman employed on the Newman & Levinson building, in course of construction at Stockton and Geary streets, plunged headlong to his death down the elevator shaft of the immense steel structure shortly before noon today.

CHILD BURNS TO DEATH.

TACOMA, Aug. 15.—Six-year-old Mary Benner, daughter of Mr. and Mrs. Oscar Benner, was accidentally set afire by a playmate, dying later as a result of the burns. The mother extinguished the flames with a blanket, but too late to save the child's life.

TWO-CENT FARES IN WISCONSIN.

MILWAUKEE, Aug. 15.—The 2-cent rate per mile on all railroads operating in Wisconsin went into effect at midnight last night.

OIL PROPERTY—

COALINGA— COALINGA.

$1000 per acre brings the best piece of proven oil land in California. See us for terms and particulars.

See GLOSSER,
With HIGBEE & HODGKINSON,
215 Collins Bldg., 313 W. Third.
Phones, A6834, Bdwy. 1468. 15

I CONTROL 10 SECTIONS OF OIL LAND in the Virgin oil field, Utah; any one wishing to become interested can get a ground-floor proposition. Address P. O. BOX 46. 15

NURSES—
With Experience.

WANTED—ENGAGEMENT BY PRACTICAL nurse; confinement cases a specialty. MRS. DAVID ANDERSON, 1239 S. Hope. Home 2128. 15

Classified Liners.

PHYSICIANS—
With Offices and Rooms.

DR. CARTER'S MONTHLY REGULATOR never fails to relieve the most obstinate monthly irregularities in a few hours and it is POSITIVELY GUARANTEED not to injure the most delicate woman. Ladies are cordially invited to call and consult FREE OF CHARGE a regular graduate physician of 25 years' experience in treatment of monthly irregularities, sterility, change of life, cancer and all diseases peculiar to woman by improved methods, without resorting to painful and dangerous operations. Ladies wishing to remain under the doctor's PERSONAL CARE will be received in their private home, supplied with trained nurses and every convenience for the safety and comfort of patients. PAINLESS CHILDBIRTH assured expectant mothers. Consultation free and strictly confidential. Hours 9 a.m. to 3 p.m. Sundays 10 to 12 a.m. DR. AND MRS. CARTER, 304 Mercantile Place, over 343 S. Spring st. Home phone F7712, Main 4976. *

DR. HOWARD, WOMEN'S SPECIALIST IN female troubles, irregularities and all diseases peculiar to women, by improved painless methods; cure guaranteed or no charge; fee $10, consultation free; 37 years' successful experience. Ladies who have not been cured by treatment elsewhere please call and success assured. No drugs nor painful operations. Hours 10-5. 321 S. FIGUEROA, nr. 9th. *

DR. EADS—SPECIALIST
in all Nervous and Chronic Diseases; Catarrh, Rheumatism, Functional Weakness, Sterility, Specific Blood Poison permanently cured. The system is made entirely free from blood taint. A trial will convince the most skeptical. 234 S. Broadway. Phone A6190. *

DR. ALICE RICKERT, LADIES' SPECIALIST, graduate of Hydrotherapeutic Institute, Berlin; female disorders or diseases cured; immediate relief under guarantee; home in confinement; strictly confidential; infants adopted; hours 10 to 5 p.m., 7 to 8. 723 S. Spring. *

DR. HAIGH, FORMERLY WOMAN'S HOSPITAL, Manchester, England, successfully treats chronic and incurable diseases; also piles, varicocele, cancer and female diseases and irregularities. 340 BYRNE BLDG., Third and Broadway. *

DR. SOMERS, SPECIALIST DISEASES AND irregularities of women, nervous and chronic diseases of either sex; 25 years' practice. 213-214 CURRIER BLDG., 212 W. Third st., between Spring and Broadway. Home 5185. *

MRS. BERTHA HAUBLER, GERMAN graduated midwife, 22 years' experience; private home for ladies before and during confinement; strictly confidential. 726 E. 31ST, Near San Pedro st. Phone South 3703. 24

BENSONIZER TREATMENT FOR TUBERculosis, asthma, bronchitis, nasal catarrh; removed to 203-4 BRYSON BLDG. Open from 9 a.m. to 3 p.m.; Sundays and holidays, 9 to 12 a.m. 15

LONG AND SUCCESSFUL PRACTICE. Experience, competent ladies' specialist, strictly reliable, cases guaranteed. MRS. WOODS, Hotel Salisbury, 341½ S. Spring, rms. 4 and 5. *

CONSOLATION DOCTORS, 740 S. SPRING ST.; console and cure sick men and women. Investigate; may prolong your life. *

JULIAN MACRAE, ELECTRICIAN, MENTAL and nervous diseases. Residence 32 ST. JAMES PARK. Home 20480. *

DR. PRITCHARD, RECTAL, FEMALE AND chronic diseases. 453½ S. SPRING. *

DR. TAYLOR, LADIES' SPECIALIST AND obstetrics, over Belasco Theater, Main st. *

WOMAN SPECIALIST FOR WOMEN—DR. KATE BRITZ, 343 S. Broadway. *

PATENTS—
And Patent Agents.

RAYMOND IVES BLAKESLEE, PATENT, trade-mark and copyright soliciting and litigation. Expert methods based on long training and practice in New York City. Connections East and abroad. 204 MASON OPERA HOUSE BLDG., 127 S. Broadway, (opposite Chamber of Commerce,) Los Angeles. Phone Home A7212. *

PATENT AND TRADEMARK SOLICITING and litigation. TOWNSEND, DYON, HACKLEY & KNIGHT, 504 Merchants' Trust Bldg., 207 S. Broadway. Home A6191, Main 8128. *

PIONEER PATENT AGENCY—HASARD & STRAUSE, oldest agency in So. Cal., founded in 1875. 620 Citizens' Bank Bldg., Third and Main sts. PATENT BOOK FREE. *

G. E. HARPHAM GETS PATENTS, INVENtions financed; patent litigation; 25 years' experience. 411 S. Main. Suite 401. Home A4238. *

JAMES R. ROGERS, EX-EXAMINER U. S. Patent Office. Patents, 423 Byrne Bldg. *

EDUCATIONAL—
Schools, Colleges, Private Tuition

TELEGRAPHY!
"Belding's Railway and Telegraph Institute" teaches you everything pertaining to station duties, using the books and blanks furnished by railroads, express and commercial companies. Day and night sessions. Enroll now. 321 SO. HILL ST. *

PRIVATE TUTOR, NORMAL SCHOOL teacher, takes advanced and lower grade pupils. Best references. MRS. M. C. COLVER, Hotel Cumberland, Both phones. 15

PRIVATE LESSONS, LATIN, FRENCH, German, Spanish, English, mathematics. M. MAURICE, 240 N. Olive. *

ROWELL'S SCHOOL, Y.M.C.A., ROOM 6. Coaches in all grades; prepared for teachers' examination. 15

EVENTS IN LOCAL SOCIETY.

MISS BESS FILBERT, daughter of Mrs. L. L. Filbert of No. 2515 Romeo street, will leave soon for the Yosemite, where she will be the guest of Miss Alice Hicks for several weeks. Thursday, Miss Filbert and her sister, Miss Emma Filbert, will entertain with a luncheon at Hotel Hayward, in honor of Miss Nonie G. Mangan of San Francisco, who will be their house guest for a week.

Miss Sitton's Trip.

Miss Zora Dell Sitton, No. 1268 West Twenty-second street, left Wednesday for an extended eastern tour. Miss Sitton will be a representative of the 150 families of Sittons on the Pacific Coast at a centennial anniversary of

MISS BESS FILBERT,
who will spend a month at Yosemite Valley.

all the Sittons in the United States, which include 2000 members. The celebration, which will continue ten days, will be held at Wright City, Mo., August 22. Representatives from seventeen States are already assured. Miss Sitton is the daughter of the late B. M. Sitton, Jr. She is a graduate of the Woodbury Business College, and also of the Baptist Bible Training School.

Mrs. Verge Entertains.

Mrs. C. E. Yerge of No. 1739 Roosevelt avenue entertained Wednesday with an informal tea in honor of Mrs. H. F. Lindley, a novelist of Lamoore, Cal., who is visiting here. An interesting musical programme was presented by Miss Marian Yerge, Mrs. Cornwell and Mrs. Lindley.

Brossmer-Haigh Nuptials.

A quiet wedding was solemnized Wednesday, at the Cathedral, with a nuptial high mass, when Miss Adele Brossmer and John D. Haigh were married. The bride looked attractive in a simple gown of white, with which she wore a white picture hat and carried an arm bouquet of white carnations. Miss Mary Morressey, the maid, was attired in pink, with hat to match. The groom was attended by Walter McLaughlin. Miss Brossmer's traveling gown was a gray Panama cloth, with a jaunty little hat of the same color. Upon their return from a brief trip, Mr. and Mrs. Haigh will receive their friends at No. 731 Crocker street.

Y.Z.A. Dance.

Elaborate preparations are being made by members of the Young Zionist Association for a dancing party to be given Thursday evening, August 22, in celebration of their fifth anniversary. The affair will be given at Goldberg Hall, corner of Fifteenth and Main streets, which will be aglow with choice flowers and greenery.

"A Bachelor's Reverie."

"A Bachelor's Reverie" was given recently in the ball-room of Hotel Redondo, by well-known residents of Redondo, Los Angeles and guests of the hotel from Arizona and Mexico. The poem was read by Mrs. Picher, and music was furnished by the Andrest Orchestra. Miss Dorothy Bettner, in an appropriate costume, danced a Spanish dance. Following are the characters and names of those representing them: "Goddess of Liberty," Mrs. J. Abbott; "The Bachelor," R. L. Bettner; "His Earliest Sweetheart," Miss Mildred Coe; "The Tennis Girl," Miss Bessie Woollacott; "The Quaker Maid," Miss Van Pelt; "The Summer Girl," Mrs. Osborn; "His Winter Friend," Mrs. W. W. Coe; "The Girl He Jilted," Miss Dorothy Woolacott; "The Girl Who Jilted Him," Miss Bessie Woolacott; "The Young Bud," Miss Virginia Osborn; "His Gypsy Charmer," Miss Clara O'Mara; "The Seashore Girl," Mrs. Harry Tuttle; "The Widow," Mrs. Robert Bettner; "The Coquette from Japan," Dorothy Woolacott; "That Old Sweetheart of Mine," Mona Botsford; "My Mary," Miss Harriett Picher; "The College Girl," Miss Virginia Bottler; "The Senorita," Miss Dorothy Bettner; "The Girl the Women Loved," Miss Rockwell; "Sara Jane," Miss Anastatia O'Mara; "The Next Best," Miss Harriett Picher; "The Might Have Been," Mrs. Dennet; "Flower Girl," Miss Ruth Abbott, and "The Ring Bearer," Master O'Mara.

Dickinsons Leave.

Dr. and Mrs. D. K. Dickinson and daughter, Miss Nora Dickinson, of No. 1003 Beacon street, will leave today for Catalina, where they will spend ten days at their summer home. Last evening Miss Helen Dickinson left on the Owl for Berkeley, where she will enter school. Miss Dickinson was graduated last year from the local High School, where she was a member of the Dix sorority and a general favorite.

Announces Engagement.

An interesting engagement announcement is that of Mrs. Ynez Shorb White of San Francisco and Capt. Carroll de Forest Buck, which was recently made known in San Francisco. Mrs. White, who is well known here, is prominen[t] in the society circles of the northern city. She is a daughter of the late J. de Barth Shorb. The wedding date has not been set and it will probably not take place for several months. Capt. Buck, who is a regular army surgeon, stationed in the Philippines for two years, sailed for his new post one day last week.

Mrs. Smith Guest.

As a farewell compliment to Mrs. Calvin Smith of Vermont and Kingswell avenues, who left a few days ago for Ithaca, N. Y., Mrs. B. F. Nance of No. 1223 Ingraham street gave an informal luncheon, having as guests members of the G.O.G. Society, to which both Mrs. Smith and the hostess belong. Covers were laid for Mrs. have been away since early in July. Their daughter, Miss Gladys Armstrong, who recently was graduated from the University of Southern California, will return today to Berkeley.

Notes and Personals.

Miss Florence Porter of South Pasadena has returned from a two weeks' outing at Catalina.

Eliot Howe of Hobart boulevard will leave today with his father for Goldfield.

Mrs. W. J. Hunsaker, Miss Florence Hunsaker and Mrs. J. H. Lashbrook returned recently from a three months' trip to Japan, China and the Philippines.

Mr. and Mrs. T. W. Brotherton are traveling in the East.

Mrs. Katie E. M. Cleaves gave a reading last evening in the Masonic Hall, Glendale.

Robert E. Fazackerley, assistant secretary of the Baldwin & Howell real estate firm of San Francisco, accompanied by his wife, has been spending some time at the Lankershim Hotel.

Judge and Mrs. A. W. Hutton of Santa Monica are entertaining as guests Elmer C. Sewtrell and D. Arnold Singleton of San Francisco.

Mrs. M. J. Smith, formerly of No. 1238 West Twenty-second street, with her daughter and son, Miss Clara Smith and Guy Smith, have gone to Catalina for the summer. Miss Smith has just returned from a six months' visit in Europe.

Miss Hazel Newman, with her sister, Mrs. A. C. Brady, of Coachella, and Mrs. J. W. Wernett of Puente is at San Dimas Cañon for a week.

Miss Emma Barton of Redlands returned home recently, after a week's visit at the home of Miss Florence Judd of Bonnie Brae street.

Mr. and Mrs. J. A. Reid and their daughters, the Misses Ruth and Irma Reid, No. 2718 West Eighth street, will leave today for a two weeks' outing at Balboa.

Dr. and Mrs. Robert L. Green and Mrs. Green's sister, Miss Lucy Smith, of Fort Worth, Tex., who are guests at the home of Mrs. Wellington Burke of Halldale avenue, enjoyed an outing recently at Long Beach.

Mr. and Mrs. Erasmus Wilson of Chester Place left yesterday morning for Kansas City, where they will spend several weeks with relatives and friends.

Dr. and Mrs. John W. Trueworthy of No. 742 Garland avenue left yesterday for the Yosemite, where they will spend a month.

Miss Jessie oore and sister, Miss Dorothy Moore, in company with Mrs. Perry Howard and daughter, have gone to Mt. Wilson for a ten days' outing.

Fred Bosbyshell, Mrs. Don A. Judd, Mrs. D. S. Peck, Mrs. Elizabeth Spencer, Mrs. Hannah Bosbyshell and Mrs. Edward Bosbyshell. Mrs. Smith will be away about three months, and on the return trip she will stop in Kansas City, her former home, where she will be the guest of her sister.

Davis-Moyon Wedding.

Miss Margaret Olivia Davis and Alphonse Moyon were married Wednesday evening at 8 o'clock at the home of the bride, No. 737 Central avenue. The ceremony was performed by the Rev. George Musgron, pastor of the Congregational Church of Sherman, beneath a canopy of white carnations and ferns. The bride was attired in white silk crepe de chine over white taffeta. Following the ceremony, a wedding supper was served at small tables, bright with red hearts and carnations. Places were marked with cards handpainted with Cupids and pretty red-shaded candles completed the pretty effect.

Miss Gavagan Hostess.

Miss Beatrice Gavagan of No. 2660 Menlo avenue will entertain this afternoon with an informal bridge-whist party in honor of Miss Edna Brown, who is here from Stanford for the summer, and also in compliment to

MISS ZORA DELL SITTON,
who left Wednesday for an extended eastern tour.

Miss Adele Gray, a Wellesley student, who is visiting at the home of Mrs. George D. Cadwallader.

Announces Wedding.

Announcement is made by Mr. and Mrs. J. V. Eyre of No. 1175 East Twenty-third street of the wedding of their daughter, Miss Edith Eyre, to O. N. Barnum, the ceremony having taken place August 6, at the family home. Miss Jessie Wilson of Pasadena acted as maid of honor, and Arthur Armstrong as best man. Mr. and Mrs. Barnum will receive their friends at No. 1266 West Thirty-seventh street.

Stantons in Italy.

Mr. and Mrs. C. Q. Stanton, who, with their sons, Herbert and Forrest, left a short time ago for a European tour, are now in Naples, Italy. They expect to return home about October 1. Herbert Stanton will remain in the East, where he will take a course at Yale, while his brother will return to Berkeley.

Armstrongs Home.

The many friends of Mr. and Mrs. A. B. Armstrong of No. 1300 West Sixteenth street will be pleased to hear of their return from a trip through Oregon, Washington, British Columbia and other points of interest. They

What remained of a landmark of boom days at Seventh and Hill streets after fire had gutted it yesterday afternoon.

USELESS COURAGE.

WOMAN DASHES INTO FLAMES.

TRIES TO SAVE HER PROPERTY FROM BLAZING HOUSE.

Rescued by Laborers, but Is Burned. West Seventh Street Apartment Takes Fire While Wreckers Are at Work and Is Destroyed—Two Other Structures Damaged.

In a desperate attempt to save a few of her belongings, Mrs. Hattie Clark dashed into a burning apartment house at No. 402 West Seventh street, yesterday afternoon and sustained painful injuries. She was rescued by men who had been working there.

The house was sold two weeks ago and was being wrecked. It is thought that the tearing out of electric wires was the cause of the fire.

It was decided to tear the building down in order to improve the valuable corner with an office building. Several real estate companies, a barber, a fruit and cigar dealer and Mrs. Clark were allowed to stay until they could find a more suitable location.

Yesterday afternoon a pile of wreckage at the rear of the building caught fire and before the arrival of the engines the wind had carried the flames to the house.

Mrs. Clark's reckless attempt to save some of the property was futile. She was beaten back by the fire. One of the laborers was also burned on his hands and arms.

The material of the building was valued at $1000. There was no insurance.

The Wallace, an adjoining apartment house, caught fire but was saved. Mrs. Pauline Cray's house at No. 713 South Hill street was also damaged by fire and water.

Shortly after the fire was discovered, Joseph Revillia, 12 years of age, was arrested by a patrolman, who accuses the boy of robbing the cigar stand in the burned building.

REALTY MAN PASSES.

Dies in Hospital After Illness of Only Two Days—Formerly in Newspaper Advertising.

Rex. B. Gossin, a real estate salesman employed by Robert Marsh & Co., died at the Angelus Hospital yesterday morning of hemorrhage of the lungs, after but two days' illness. Private funeral services are to be held this afternoon at 2 o'clock in the chapel of Peck & Chase. The interment will be in Evergreen Cemetery.

Mr. Gossin leaves a widow, but no other near relatives, as he was known as "the last of the Gossins," his father and three brothers having met violent deaths in one way or another before him. He was 40 years old and had lived in Los Angeles about sixteen years, having been born in Cincinnati.

He formerly was engaged in the newspaper advertising business, his last engagement in that line being in the business office of the Los Angeles Record three or four years ago. This summer he had been conducting real estate sales at Balboa, for the firm by which he was employed He was known as a hustler in whatever work he undertook, and had a large circle of friends here.

ROOSEVELT CAMP SMOKER.

Spanish-American War Veterans Are Entertained Before Leaving for Encampment.

Two hundred veterans of the Spanish-American War enjoyed a smoker and entertainment last night at Foresters' Hall, preparatory to leaving for the encampment of the department of California in Sacramento, August 31. There were representatives present from the six camps in Southern California and it is expected from the reports received last night that about 400 members will attend the encampment. The smoker was given by Roosevelt Camp No. 9 of Los Angeles.

In the course of the evening the Sheck Troupe gave an athletic entertainment. The troupe is composed of six local men. Several vaudeville "stunts" were presented by a number of actors from the Orpheum and Fischer's theater, who were invited to attend. A luncheon was served to the veterans and their guests.

Five new members were enlisted after the smoker. Among them was Lieut. Lee Baker, Jr., of the Philippine Scouts.

THE OIL INDUSTRY.

Investors in Utah Field Active—Another Strike Reported—Odd Story from Mono Lake.

The Los Angeles-Utah Oil Company will ship an outfit during the coming week to the Virgin River district. Local drillers have been engaged, and on their arrival at the field, development work will be begun.

In an interview with Patrick O'Brien of Bakersfield, who is registered at the Hotel Nadeau, some information concerning the Utah field was obtained. He has just returned from that field. He says that over two years ago a driller was sent from the Kern River field to investigate the Virgin River country, and on the strength of his report, Mr. O'Brien and associates located two sections there, which they still hold, and will develop, under the name of the Bakersfield-Virgin Oil Company. Mr. O'Brien also said that within sixty days, ten rigs will be at work in the district.

Another Strike Reported.

It is reported that oil has been struck near Suey Creek, about eight miles from Santa Maria, at a depth of only 720 feet. The flow is said to be equal to that of any of the deep wells in the Santa Maria field.

Oil at Three Feet?

According to advices received from T. O. Turner of this city, who went into the Mono Lake district, which is in this State, and about 100 miles west of Tonopah, excitement is at fever heat there. He has located 5000 acres for himself and a syndicate of Los Angeles investors. He writes that, near the soda lake, if one digs about three feet, water forces up an oil of over forty degrees gravity with a paraffine has-

KICKS IN DOOR.

When Gus Ahlstrom arrived and was refused admittance at his home, No. 810 East Fortieth street last night he kicked in the front door and pursued his wife about the house, threatening to kill her. Neighbors called the police and an officer arrived in time to prevent Ahlstrom doing anyone bodily injury. He was sent to Central Station on a charge of drunkenness. According to the officers Ahlstrom has been in the habit of going home in a slightly intoxicated condition. His wife told the police that he often says that he will injure her. Ahlstrom warned his wife that he was going to get drunk and she locked the doors after he left the house. When he got home he tried to get in and, finding the doors locked, kicked in the panels of the front door.

UNDELIVERED TELEGRAMS.

There are undelivered messages at the office of the Western Union Telegraph Company, First and Spring streets, for: Mrs. James Donoran, W. B. Ogden, Hamilton Forbline, Fred Kline, W. S. Hubbard, Mrs. Edmund Alexander, M. C. Drummond, Miss Mina Kuhrke, Mrs. M. S. Smith, Hebert McMillan, Mrs. J. M. Miller, Wesley G. Clark, George Emis, B. Hently, Charles Leffler & Sons, Ella Ernst, Miss Ida Aritzst.

POOL MATCH POSSIBLE.

Local Sports Looking Forward to a Battle Royal Between Vic Lennigs and Karnes.

Although pool contests are entirely suspended in this part of the State at present, the sports are waking up over the news that a match is possible between Vic Lennigs of this city and Karnes of San Diego, the conditions being $500 a side at 300 balls of straight pool. Both men are agreeable, and it is expected the match will be arranged next week. At present, Karnes has a pool and billiard-room in San Diego, and naturally wants the games to be played there, while Lennigs and his friends would like to have the games here, in the Casino rooms on South Spring street.

FALL OF AN IDOL.

SONOMA GIRL IS BADLY BEATEN.

SPRINGER'S MARE BREAKS AT DECIDING MOMENT.

Upset Has Given Followers of Grand Circuit Severe Jolt—Watson a Mediocre Trotter, Able to Win First Money Through Nervous Condition of Californian.

[BY DIRECT WIRE TO THE TIMES.]

POUGHKEEPSIE (N. Y.) Aug. 15.—[Exclusive Dispatch.] The defeat of Sonoma Girl by Watson here Wednesday afternoon gave followers of Grand Circuit racing a jolt from which it may take them some time to recover. Selling for $7 in the pools of 100 in which the mare brought $50, Watson's victory was not to the liking of the players.

The win over Sonoma Girl was not popular with the spectators, either, and the slack driving of Owner Capt. J. O. Springer is held accountable for the upset. In the first heat the mare was flighty, and Watson trotted gamely and took the round from Big Flora with something to spare.

Getting the first of a bad start in the second heat, Sonoma Girl made a pretty race in pursuit of the flying Watson. Taking the lead at the half, the mare was not headed, winning in 2:06¼, the best heat of the race.

The Springer mare was unsteady at the start for the third heat, and before the turn Watson cut across and took the pole, keeping it to the finish. The mare finally broke and ran for more than a quarter of a mile, being placed last by the judges for running.

Results at Saratoga.

SARATOGA, Aug. 15.—Summaries: Handicap, six furlongs: Anteus won, Moelick second, King Cobalt third; time 1:23 3-5.

Steeplechase, two miles: four-year-olds: Paprika won, Judge White second, Lights Out third; time 4:26.

Five and a half furlongs, two-year-olds: Kerry won, Thomas Calhoun second, Sussex third; time 1:08.

Huron handicap, three-year-olds, mile and three-sixteenths: Kennyette won, Temaceo second, Dashaway third; time 2:00.

One mile: Dead heat between Tony Bonero and Hyperion II, Mark Antony third; time 1:39 3-5.

Six furlongs: Duckstone won, Salvolatile second, Algelone third; time 1:13.

ROWERS TRAINING HARD.

Fifteen Men Are Now Practicing at Playa Del Rey for Big Race at San Diego.

The active members of the Los Angeles Athletic Club are spending the greater part of their time this week getting into shape for the big four-oared rowing race that will be held at San Diego on Monday, September 2. No less than fifteen men are taking daily work on the lagoon at Playa del Rey, and one would imagine that they are training for some international contest, to see the way they go at it.

Coach Treloar has charge of the squad, and he puts them through their paces every day. The men who are working are R. J. Lelande, C. W. Isaacs, H. S. Lewis, H. C. Bowers, Roy Swain, J. W. Routzahn, L. Hegler, A. P. Lazarus, Cay Delong, M. S. Baer, C. Bessing, C. Derby, G. Retzer, Charles Lycke and P. McDougall. None of these men have been selected yet for a crew, and it will not be chosen for at least ten days, as Treloar wants to give each man a thorough try-out. The crew will be pitted against crews from San Diego, Stanford and San Francisco.

BUNGAY IS PRESIDENT.

Heads Ned Santa Monica Gun Club. Regular Practice Shoots to Be Inaugurated.

[SPECIAL CORRESPONDENCE OF THE TIMES.]

VENICE, Aug. 15.—The crack shots of the Santa Monica Bay section have completed the organization of the Crescent Bay Gun, Rifle and Revolver Club. There is a large, enthusiastic and growing membership, and regular practice will be conducted on the range established on the cricket grounds.

The officers of the organization are: Robert Bungay, president; J. G. French, vice-president; H. C. Mayer, secretary; C. B. Pettis, treasurer. C. C. Groesbeck is chief of the shotgun department; C. E. Gillon, chief of the revolver corps, and Milton Carlson at the head of the rifle practice.

Chambers and Abdul.

Eddie Chambers and the Turk are to meet in the next show of the Pacific Athletic Club. It is a sort of a match of necessity. The Turk wants to get back into the good graces of the fans and Chambers wants to fight anybody in order to get back home to Philadelphia. Chambers is a good man, but will have to go some to win with the Turk, for the latter will have ten or fifteen pounds the better of it. Eddie weighs 148 at present, but will go in at about 142.

LABOR.

WHINING DICK IS SURPRISED.

Gets no Satisfaction from the Police Commissioners.

"Sweating" of Cornelius Gets Board's Approval.

Union Leader Finds His Kicks Avail Him Not.

[BY DIRECT WIRE TO THE TIMES.]

SAN FRANCISCO, Aug. 15.—[Exclusive Dispatch.] "Whining Dick" Cornelius, whose star has waned, got sharp questions and sarcasms when his charges against Detective Capt. Colby were tried before the Police Board today.

Cornelius was a candidate at the primaries on the Michael Casey labor ticket, and tried to throw the Carmen's Union votes that way. He was defeated by Harry Knox.

Now he realizes that this is a cold, unfriendly world. Even Jerry Dinan "handed him one" in passing.

"Aw, you did jist right," Dinan growled, approvingly, to Capt. Colby, referring to the alleged outrages heaped upon the head of the present president of the Carmen's Union.

LAWYER IS BULLY.

Cornelius was represented by a lawyer who tried to bully the witnesses, murdered the king's English and seemed to be unable to get through his head what applied to the charges and what did not.

Both Cornelius and the lawyer seemed dismayed at the chilly attitude of the Schmitz Police Board.

"Why," squealed the lawyer, aghast, "it would have been all right if it had been an ordinary prisoner, but this man was a well-known labor leader they were doing this to."

But the board failed to be impressed.

The sum and substance of the charges against Colby were that he brought Cornelius to the Police Station and "sweated" him in connection with the discovery of dynamite shipped to the Carmen's Union. Cornelius admitted that he knew of the shipment of the explosives, but refused to tell Capt. Colby about it. Colby kept him from 10 o'clock in the morning until 3, trying to work the information out of him.

CORNELIUS SQUIRMS.

"Why didn't you tell him what you knew about it?" asked Commissioner Hagerty, sharply.

Cornelius looked astonished at being asked such a blunt question, and wriggled and squirmed in his chair.

"Hi thought 'e was in the pay of the United Railroads," he faltered.

"Why didn't you tell the Chief, then."

"E never hasked me," replied the cockney, looking uneasily around.

"Why didn't you tell the Police Commissioners if you knew of crime having been committed?"

"Hi—Hi never thought to do so."

He said he told the District Attorney.

"Oh, you meant to ignore the police, then?"

"No, sir, Hi never meant to. Hi thought there was a grand jury that was pretending to investigate everything, and—"

"Whining Dick's a" voice dwondled out into nothing. The case was taken under advisement.

The peculiarity of his admission that he had information of the crime and would not inform the police lies in the fact that Cornelius is a city official himself. He is a Civil Service Commissioner, appointed by Schmitz to examine into the mental qualifications of applicants for the police force.

BOILERMAKERS WEAKEN.

TWENTY-SIX TAKE BACK JOBS.

[BY THE ASSOCIATED PRESS—A.M.]

BAKERSFIELD, Aug. 15.—Twenty striking boilermakers and six boilermakers' helpers have returned to work in the Southern Pacific shops.

PORTLAND MEN GIVE IN.

[BY THE ASSOCIATED PRESS—A.M.]

PORTLAND, Aug. 15.—The boilermakers employed by the Harriman lines in this city returned to work today.

FIRE SWEEPS RESORT.

Three Men Reported Killed by Dynamite Used to Check Spread of Flames.

[BY DIRECT WIRE TO THE TIMES.]

OLD ORCHARD (Me.) Aug. 15.—[Exclusive Dispatch.] The shore front of Old Orchard was visited by a $300,000 fire today, half of the summer hotel section being destroyed.

Three men are reported killed by dynamite used to blow up buildings to check the spread of the fire. The Boston and Maine Railroad station was blown up by dynamite to arrest the flames in that direction. The Hotel Fiske, one of the finest on the beach, valued at $50,000, the Hotel Emerson, valued at $75,000, the Hotel Alberta, the Aldine, the Lawrence House and a half dozen smaller hotels, together with about fifty cottages, were destroyed within two hours.

TURKS AND BULGARIANS MEET.

Severe Losses Sustained by Both Sides in Fierce Battle Between Invaders and Defenders.

[BY DIRECT WIRE TO THE TIMES.]

SALONICA (Turkey) Aug. 15.—[Exclsive Dispatch.] In a fierce battle between the Turkish invaders and the Bulgarian troops, near Mentilko, severe losses were sustained on both sides.

The Bulgarians fought desperately on the defensive, spurred on to many deeds of valor in the effort to protect their native land from the encroachments of their hereditary enemies, the Turks.

The conflict raged intermittently all day, and when night came the odds seemed to be about even. Resumption of the fighting is expected tomorrow.

Practic
Tempera
Pabst Blue Ri
Beer is brewed
temperance
—not as a
As the con
beer increases,
of strong drink
Beer is primarily
and its regular
fies the natural
for a mild
prevents the
intoxicating liqu
Pabst
BlueRibb
The Beer of Q
is richer in food
and lower in the
tage of alcohol
other beer. The
Eight-Day Matu
cess retains all of
values of the barl
the Pabst Perfect
ing Process tra
them to the bee
most wholesome
gestible form.
When ordering
for Pabst Blue
Made by
Pabst at Mil
And Bottled
at the
Rainier Bottling
1044 N. Alameda
Los Angeles
Both Phones
RAINIER BOTTL
Both Phone
1041½ N. Alameda

RUMFORD
The Wholesome
Baking Powder
— PURE AND HEALTHFUL —

Pocket Savings Banks and 50 Cent Checks Being Distributed

... AT ...

THE TIMES OFFICE

CORNER FIRST AND BROADWAY

A BEAUTIFUL POCKET SAVINGS BANK AND FIFTY CENTS ABSOLUTELY FREE UNTIL THE BANKS ARE EXHAUSTED

THE DISTRIBUTION OF THESE POCKET BANKS WILL CONTINUE DAILY FROM 10 A. M. TO 6 P. M., AT THE TIMES OFFICE, CORNER FIRST AND BROADWAY, UNTIL THE BANKS ARE EXHAUSTED

The little pocket savings bank will help to make you really free. You don't have to save coupons—You don't have to make a guess—You don't have to take chances—You don't have to pay; it's absolutely free.

THE PLAN

A beautiful little nickel-plated bank will be given to you together with a check for fifty cents on one of Los Angeles' well-known and reliable banks. When you have at least two dollars in your little bank, take it to the banking institution on whom your check for fifty cents is drawn and there a term deposit bank account is opened for you and you will be credited not only with the money your little bank contains but also with the fifty cents additional which The Times gives you. Few people can make money faster than that. Begin at once.

Pocket banks and checks are free---The supply will soon be exhausted---Call at once. Children under 14 years of age must be accompanied by adult member of the family.

...EL UNMASKED.

...TY MAN
...EX-CONVICT.

...WAR WANTED HERE, ...GHT IN RENO.

...Is Being Mining Man- ...ular Business Man by ...ight Burglar by Night. ...Officers Hold Felony ...lle.

...ishing expert, and man- ...ress of two prosperous ... Reno, Nev., William ... "Christ Kid," wanted ...ges a grand larceny

...LLIAM MEAD, ..."The Christ Kid."

...rrested by Reno officers ...ight on suspicion of being ...a gang of burglars and

...n award in Los Angeles ...gallery picture was sent ...night. Detective Dixon ...after him.

...After serving several terms in ...Reno City Jail, was finally ...ged out of robbing a house. ...ken to the City Jail, and on ...ade a fight in the patrol ...was overpowered. He ...guilty and sentenced to ...imprisonment in San ...Quentin.

...Mead started north with ...fellow prisoner. Slipping his ...from the ship on which he ...was still in harbor, ...overboard and struck ...for shore. The boats were ...but Mead was captured as ...to reach land. He was ...sentenced and served his three ...years.

...Returned last November and ...to San Jose. On his return he ...to Tucson. He boarded the ...and during the night is ...to have a purse containing ...from the pillow of Joseph ...tourist from St. Louis. ...was attached to the por- ...of Mead did some quick ...and placed the blame ...conductor, together ...overpowered Mead, ...three $5 bills lost by ...from inside coat pocket. ...returned Los Angeles, ...desperate effort to es- ...captured and handed ...Dixon.

...Mead is in Police Court, ...put in the Superior Court ...charge. Some of ...secured $150 cash, half ...found it in the higher ...to in the latter part of ...William Mead was called ...failed to put ...and his bail was for-

...Other creatures out over the ...to learn of the man could ...found days ago the ...and Mead was operat- ...They telegraphed the ...asking information. ...them stated that the only ...was a society man, ...a shadow expert, and ...boldness of two good ...men.

...officers kept a watch on ...for days. They noticed ...would leave home at ...and were becoming nu- ...when both up and ...of the label streets of ...

...Police officers followed ...in front of road and ...to enter a house. ...He carried a re- ...Dixon's inside and a ...Dixon at the time.

...Mead, alias, "The Christ Kid," because of the fact that when closely watched by officers he would frequently stop on the street and begin to preach, in that way often worming himself out of trouble.

MILLIONS IN IT.

LITTLE WOMAN EXPECTS MONEY.

EMPLOYEE OF GOVERNMENT LOOKS FOR BIG LEGACY.

She Believes That She Will Receive One-ninth of an Estate Valued at $90,000,000 and Which Was Left by an Uncle Whom She Had Never Seen.

[BY DIRECT WIRE TO THE TIMES.]

WASHINGTON, Aug. 15.—[Exclusive Dispatch.] Miss Anna M. Humes, employed in the bindery of the Government Printing Office, firmly believes that she will soon receive nearly $10,000,000, or one-ninth of $90,000,000.

The fortune was left by her great uncle, Jonathan Hodges, an eccentric English farmer, whom she had never seen.

According to the will all the real estate must be converetd into cash before the distribution. Eighty million of this amount is now deposited in English banks, and as soon as the remaining real estate, valued at $5,000,000, is sold, Miss Hume will receive her part of the money. Miss Humes is a retiring little woman who lives with an aunt, and has been employed in the printing office since March 1, 1883. As yet she has received no official notification of the will.

"Of course, I shall resign my position here when I get the money," she said, "for some one will need the place more than I do. I love Washington and shall remain right in my present home, fortune or no fortune."

ECHO OF EARTHQUAKE.

REFUGEES CLING TO PUBLIC CRIB.

LEGAL FIGHT MADE TO RETAIN THEIR CHARITY.

As Champions of One Contestant Appear Two Young Women, One of Whom Is Engaged to Lawyer Representing Relief Corporation in the Eviction Suit.

[BY DIRECT WIRE TO THE TIMES.]

SAN FRANCISCO, Aug. 15.—[Exclusive Dispatch.] Refugees who mean to cling to the public trough if they have to fight for it, today began a legal fight to retain their charity.

Many of the cottagers are moved out, but others will fight. In one camp a refugees' club had some money in the treasury and on dissolution of the club it was suggested that the money be donated to some charity. The refugees promptly voted it down and divided the money.

When Mrs. Elcen Filburn appeared in Judge Sturtevant's court this morning to show cause why she should not be ejected from her refugee cottage, with her were a number of well-known society women, who came to plead in her behalf. Among others were the two daughters of Downey Harvey—Anita and Genevieve. An interesting situation immediately presented itself, as attorney for the relief corporation which is seeking to eject Mrs. Filburn is Oscar Cooper, whose engagement to Miss Anita Harvey was announced some time ago.

The case of Mrs. Filburn went over until Saturday morning, when the attorney for the relief corporation may be put in the position of cross-examining his fiancée on the witness stand.

TAFT MAKES CHANGES.

New Administration Methods of Isthmian Canal Commission Are Put Into Effect.

[BY THE ASSOCIATED PRESS—A. M.]

WASHINGTON, Aug. 15.—Maj. Harry Hodges today began the dutier of purchasing agent of the Isthmian Canal Commission, with headquarters in Washington.

At the same time, Secretary Taft's plan of reorganizing the administration methods of the canal commission became effective. Considerable of the work heretofore done at Washington will be transacted on the Ishtmus, where the office of the secretary of the commission will be located.

Today Is the Day.

Today is the day The Times gives pocket banks and 50 cents away absolutely free to everybody that asks. You don't have to subscribe for the paper, you don't have to advertise, you don't have to save coupons, you don't have to guess, you don't have to do anything but come to The Times office and ask.

MEN

I Will Cure You

DR. TAYLOR, The Leading Specialist.

You Pay When Cured

When I have accepted your case for treatment you may look forward to a complete and permanent cure, and with the very first treatment the curing will begin. This is pretty definite talk upon what is commonly regarded as an uncertain and speculative matter. But I am in a position to speak definitely and positively. With me the cure of men's diseases is not uncertain or speculative at all.

I have treated so many cases that I know just what I can do and what I cannot do, and I never promise or attempt too much. I accept no case in which I have doubt as to my ability to cure, and results are always equal to the claims I make. Following are some of the diseases I cure and reasons why my cures are certain:

CONTRACTED DISORDERS

In no other ailment peculiar to men is a prompt and thorough cure so essential. Contracted disorders tend to work backward until the most vital nerve centers become involved in the inflammation. Then follows a chronic stage that stubbornly resists all ordinary treatment. Safety demands that every vestige of infection be eradicated at the earliest possible moment. My treatment is thorough. The remedies employed have a more positive action than has ever before been attained, and so perfect is my method of application that even chronic cases yield completely.

VARICOCELE

This most prevalent of all diseases of men is also the most neglected, either through dread of the harsh methods of treatment commonly employed, or through ignorance of the grave dangers that accompany the disease. As varicocele interferes directly with the circulation and process of waste and repair throughout the generative organs, the necessity of a prompt and thorough cure cannot be too forcibly emphasized. I cure varicocele in one week by an absolutely painless process. My cures are permanent and are accomplished without the use of a knife, ligature or caustic.

I also cure to stay cured "Weakness," Hydrocele, Specific Blood Poison and all men's diseases.

Consultation and Advice Free

DR. TAYLOR & CO.

305½ South Spring Street

Cor. Third. Los Angeles, California.

HOURS—9 a. m. to 9 p. m. Sundays 9 to 12.

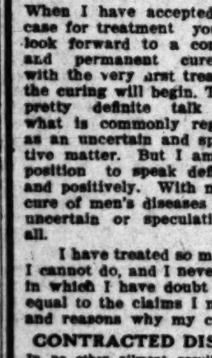

MEN! Our Modern Methods Cure When All Others Fail

Consultation Free Pay Us for Cures

We cure Blood Poison, Skin Diseases, Sores, Ulcers, Stricture, Varicocele, Hydrocele, Nervous Decline, Weakness, Piles or Chronic Diseases of the Kidneys and Prostate.

Special Diseases—newly contracted and chronic cases cured in five days.

Dr. Greene & Company

254 S. Broadway Rooms 12-16

Write if you cannot call.

Our Cures Last

Half cures are time wasted and money thrown away. Your disease may be checked by palliative treatment, some symptoms of your weakness may be temporarily allayed by stimulative medicines, but the CAUSE and FOUNDATION are not reached and the constitution is being undermined more from day to day. We find the CAUSE first and direct treatment to that. ALWAYS. Our treatment is not to hide the symptoms, but to cure the trouble. Our success is based on these methods. Sooner or later they must be applied to your case.

WE ARE ALWAYS WILLING TO WAIT FOR THE FEE UNTIL A CURE IS EFFECTED.

Our practice is limited to the diseases of MEN ONLY. We unfailingly cure to stay cured Chronic Disorders, Chronic Urethral Inflammation, Varicocele, Hydrocele, Stricture, Blood Poison and the different forms of Chronic Weakness of the nervous system. Consult us free. We advise all ailing men without charge. Don't put the matter off. Come today.

Dr. Harrison & Co.

SPECIALISTS FOR MEN ONLY

202 1-2 S. Broadway

Corner Broadway and Second Streets

MORPHINE

and other drug habits are positively cured by HABITINA. For hypodermic or internal use. Sample sent to any drug habitue by mail. Regular price $2 per bottle at your druggist or by mail in plain wrapper. DELTA CHEMICAL CO., St. Louis, Mo. For sale in Los Angeles by Sun Drug Co.

FREE!

Scott's Eczema SALVE

Instantly relieves and cures Chronic Facial and Infantile Eczema, Salt Rheum, Ringworm, Piles, Pimples and all Skin Diseases. Acts directly upon the affected parts. Recommended by physicians. 50c large jar. Sun Drug Co.'s Stores

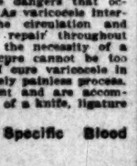

DR. O. S. MERRILL

the reliable Specialist gives you a POSITIVE cure for Varicocele, Hydrocele, Stricture, Blood and Skin Disorders; Nervous Debility, Piles, Kidney, Bladder and all SPECIAL complaints of MEN and WOMEN. Consultation FREE. Rooms 3-4-5, 306½ South Broadway.

Blood and Skin Diseases a Specialty.

Rupture, Piles, Varicocele and Strictures cured without cutting.

Melvin E. Sykes, M. D.

Corner First and Main, over German-American Bank. Entrance, 105 E. First street.

SUCCESS

comes only to the man or woman who is of strong nerve, keen brain, and boundless energy. To perfect these qualities in those who lack them we put up Palmo Tablets. They do the work, and besides are great for the kidneys, induce restful sleep, and make you look and feel years younger. 50 cents. Book Free.

AT ALL SUN DRUG STORES.

No Charge

is made for our services and only a small amount is asked for the medicines in use in your treatment. Sufferers of catarrh should not fail to consult us.

LOS ANGELES MEDICAL INSTITUTE. Fourth F oor, Ronick Building, 511 SOUTH BROADWAY

MEN

Don't Give Up

I want men who are sick and ailing and who have about lost faith in everything to call at my office any day and see the large number of delighted men who were once just like themselves. They had doctored and dosed without results until they thought there was no cure for them.

They came to me as a last resort, and today they are enjoying better health than they ever hoped to have.

This ought to prove to you that just because Smith, Jones or Brown has failed to cure you is no good reason why I should fail.

The trouble was they did not understand your trouble and were doctoring you for some complaint you never had. I make it a point to understand every case I take. That is why I cure when others fail.

You Can't Fail When You Know How

Doesn't it stand to reason that a man who has spent the greater part of his life as I have in treating men's diseases only should know more about it than the man who has tried to learn it all?

Now, if you are suffering with any SEXUAL disorder, such as "WEAKNESS," LOST MANHOOD, PROSTATITIS, VARICOCELE, HYDROCELE, NERVOUS DEBILITY, any contracted diseases, such as PAINFUL DISCHARGES and INFLAMMATION of the URETHRA, SYPHILIS, BLOOD POISON, ULCERS and SKIN DISEASE, or any KIDNEY, LIVER or BLADDER COMPLAINT, you have got to come to me if you want to get well. I am curing the most aggravated cases every day, and when I pronounce you cured you can rest assured that this same trouble will never again return, providing you take ordinary care of yourself.

Consultation and Examination Is Free

You can call and see me, talk with me, and be examined and told all about your trouble, and it does not cost you a cent. It proves to you that I know my business. If you cannot call, write.

Dr. Gordon's Medical Offices

OFFICE HOURS—9 a. m. to 4 p. m. Evenings 6 to 8.

452½ S. Broadway, Cor. 5th St., Los Angeles, Cal.

A Strong Vigorous Man Is a Happy Man

Don't burden yourself with the worry and inconvenience of that ailment of weakness. A consultation with me is free. I will tell you how I cure just such cases as yours, what the cost will be and about the time it will take.

I have devoted my whole life study and experience to one thing—the cure of men's complaints. Whether your trouble be chronic or acute, it is often a very simple thing to secure a quick, permanent cure—by the right treatment.

My personal service methods are a guarantee of quick, sure results. Don't keep putting it off. See me today.

CONSULTATION FREE. HOURS 9 TO 4, 7 TO 8; SUNDAYS 9 TO 12.

Dr. Morton

316 So. Broadway Los Angeles

THE DOCTORS WHO CURE

$5 A Month $5

CATARRH—Deafness, nose and throat troubles, ear diseases, bronchial and lung troubles, asthma, stomach, liver and kidney diseases, bladder troubles, female complaints, chronic diseases of women and children, heart disease, nervous diseases, chorea (St. Vitus dance), rickets, spinal trouble, skin diseases, sciatica and rheumatism, diseases of the bowels, piles, fistula and rectal troubles, goitre (or big neck), blood diseases, tapeworm, hay fever, hysteria, epilepsy, insomnia, etc., and all curable nervous, private and chronic diseases.

DR. A. J. SHORES.

UNTIL FURTHER NOTICE Drs. Shores & Shores will treat all Catarrhal Chronic Diseases of every name and nature for the low fee of $5 a month—medicines free.

ONE MONTH'S TREATMENT NOW IS WORTH THREE MONTHS AT ANY OTHER SEASON. If you suffer from Catarrh or any Chronic Disease be cured NOW. Hundreds will be cured in one month. Don't delay. Call or write. Consultation and examination free.

A Special Department for Men

Drs. Shores have a Special Department exclusively for the treatment and cure of all Private Diseases of Man, whether caused by ignorance, excesses or contagion. Young men who have been led astray by bad companions—middle aged men who have gone to excesses—old men who find their sexual vigor gone—unfortunates who have contracted diseases—the victims of blood poison—and all others who need the counsel and aid of experienced and kindly physicians are cordially invited to consult this department and be advised. FREE OF CHARGE.

So sure is the cure under DRS. SHORES' MODERN METHODS in all Private Diseases that you may arrange to pay the fee for a cure in small weekly or monthly installments, as the cure progresses, or you may PAY WHEN CURED. No matter what your trouble is, or who has failed to cure you, consult these Master Specialists, free of charge, and learn how you can be cured.

Home Treatment Cures. Write for Free Symptom List if you cannot call.

OFFICE HOURS: 9 a. m. to 5 p. m. Evenings, 7 to 8. Sundays and holidays, 10 a. m. to 12. Consultation free.

Drs. Shores & Shores, Expert Specialists, 445½ South Spring St., Los Angeles

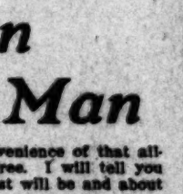

DR. G. W. SHORES

CASH OR CREDIT

Our Prices are the Same

Eastern Outfitting Co. 620-622 South Main St.

Seldom Wear Out

Dr. Miles' Anti-Pain Pills relieve pain—not only once, but as many times as it is necessary to take them. Many persons who suffer from chronic ailments find in them a source of great relief from the suffering which they would otherwise be compelled to endure. Their soothing influence upon the nerves strengthen rather than weaken them. For this reason they seldom lose their effectiveness.

"I am 62 years old and have suffered for 43 years from nervous troubles, rheumatism and neuralgia, palpitation of the heart, shortness of breath, sleeplessness, and pain around the heart. The Dr. Miles Anti-Pain Pills have been a blessing to me. I don't know what I should do without them, and they are the only remedy I have ever used that either did not wear out in less time than I have been using them, or else the injurious results were such that I would be obliged to cease their use."

MRS. S. C. ROBINSON,
27 Carter St., Chattanooga, Tenn.

Dr. Miles' Anti-Pain Pills are sold by your druggist, who will guarantee that the first package will benefit. If it fails, he will return your money. 25 doses, 25 cents. Never sold in bulk.

Miles Medical Co., Elkhart, Ind

ITCH! ITCH! ITCH!

Scratch! Scratch! Scratch! Eczema is maddening and the more you scratch the more you itch. Your skin is on fire—your lips and your mouth are dry with the agony of it—your whole body is worn out with the constant suffering—stop scratching—you can't put out the fire with your finger nails. Lit-cil's Liquid Sulphur stops itching instantly and because of its wonderful penetrating qualities comes in direct contact with and kills the germ that causes the disease. It quickly relieves any skin disease on earth—Eczema, Psoriasis, Herpes, Tetter, Shingles, Acne, Ringworm, Barber's Itch, Poison Oak, Ivy Poison, Erysipelas—all diseases of the skin or scalp whether caused by heredity, contagion, weather, shading or impure blood.

It is well known what a perfect antiseptic and germicide sulphur is—all city health departments fumigate houses where contagious disease has been, with sulphur. Lit-cil's Liquid Sulphur is a secret preparation holding the sulphur in solution so that it gets right into the pores, enters the blood and goes direct to the seat of the irritation or disease. Look for the trade-mark—picture of red devil. Sample bottle sent postpaid to any address for 10c. Rhuma-Sulphur Co., St. Louis, Mo.

LADIES

DR. CARTER'S MONTHLY REGULATOR

ALWAYS relieves the most obstinate Monthly Irregularities in a few hours.

Is safe and takes the place of delicate woman and is POSITIVELY GUARANTEED to every case. Ladies are cordially invited to call and consult free of charge, a regular licensed physician of 20 years' experience in treatment of Monthly Irregularities, Sterility, Change of Life, Cancer and all diseases peculiar to women, by improved methods without resorting to painful and dangerous operations. Consultation free and strictly confidential. Hours 9 a. m. to 5 p. m. Sundays 10 to 12 a. m.

DR. & MRS. CARTER

326 Mercantile Place, over 343 S. Spring Street

Home Phone F6826. Main 4370

DOW CANCER CURE

OVER 500 CURES

that stay cured. "The editor saw the names and addresses of 188 people cured of cancer by the Dow Remedy." No operation. Consultation Free.

509 S. Hill Street.

Men's Specialists

All Men's Private Diseases

$10 OUR FEE

DRS. BEECH BROTHERS

Germain Bldg. 224 South Spring, Los Angeles

The Mrs. S. J. Bridge Remedy for the cure of cancers and tumors. No knife or plaster. 20 years' experience. Mrs. Bridge at office daily, 10 to 4. The Chester, Cor. 5th and Spring.

THE CITY IN BRIEF

NEWS AND BUSINESS.

Candidate for Deportation.

Ah Lee, charged with being unlawfully in this country, was arrested yesterday by Immigration officers. He will be examined before United States Commissioner Williams tomorrow.

Fraternal Aiders to Meet.

The semi-annual meeting of the Southern California district convention of the Fraternal Aid Association, which has a widespread membership throughout this part of the State, will be held at Artesia on September 6. Delegates to this meeting will be elected by the local councils on August 22.

Gen. Sherman Seeks a Rest.

Gen. M. H. Sherman leaves today for Wheeler's Springs for a week's rest and recuperation. He has been in ill health for the past month, and has been ordered by his physician to seek absolute rest for a while, out of the reach of telephones, telegrams or persistent callers.

Audience With the Pope.

P. W. Croake, founder of the "Tidings," the Catholic paper for this diocese, but now a member of the real estate firm of Croake & McCann, writes Joseph Mesmer of his journeyings in Europe, and states that he has just been accorded an audience with the Pope and with Cardinals Merry Del Valle and Rampolla. Mr. Croake will be absent for about four months on his continental tour.

Elects New Members.

The following new members were voted in at the last meeting of the Chamber of Commerce directors: H. C. Goldrick, No. 318 West Second street; William C. Vaughan, automobile dealer, No. 1160 South Main street; Auto Sheet Metal Works, No. 2904 South Main street; English-Pell Company, No. 504 Molino street; White Star Laundry, No. 870 Stevenson avenue; C. S. Anthony, automobile dealer, No. 110 East Ninth street; Dr. W. A. Connoly, No. 1125 San Pedro street.

Missing Girl Found.

After searching for Miss Ruth Sherburn, 15 years old, for three days, detectives located the young woman on Spring street last night and took her in custody. N. C. Sherburn of Oxnard, the young woman's father, reported to the police two days ago that the girl had disappeared from home. Since that time the police have been tracing her about the city. A disagreement with her parents is said to have caused the young woman to leave home. Her father will take her home today.

Knocked Down; Jumped Up; Ran.

A peculiar accident took place late yesterday afternoon at Sunset boulevard and Douglas street. Car No. 63 of the Los Angeles-Pacific company, while descending the hill, struck the leaders of a four-horse team attached to a heavy sprinkling wagon. The horses were thrown down, and in the melee the front end of the car was smashed in. The lead team was broken loose from the balance of the sprinkling outfit by the force of the blow, and while the driver was wheeling his vehicle out of danger the horses struggled to their feet and ran away, although the car had dragged or shoved them along a distance of at least fifty feet.

Fire in Restaurant.

An overheated gas range in the rear of the Chicago restaurant at No. 104 West Second street caused a small fire about 9 o'clock last night. Through the efforts of Sergts. Kriege and Adams, the blaze was extinguished before much damage was done. As the two officers were passing, they noticed that the room was filling with smoke. Kriege ran through an adjoining restaurant and entered through the rear, while Adams broke in through the front door. Adams picked up a bucket of water and dashed it upon the burning woodwork behind the range. It is believed that a fire was left in the range. The lathing and the floor were burned. The loss was about $100. The restaurant is owned by F. H. Measmore.

BREVITIES.

Savings Banks and Checks Free. The free distribution at the Times office of pocket savings banks and checks for 50 cents each will continue up to 11 o'clock Saturday night, unless the supply is exhausted before then. Only a comparatively small number of the 20,000 lot remains on hand, and persons desiring them should call at once.

J. W. Frey has moved his stock of mantels, grates, tiles and andirons to his warerooms, corner Los Angeles and Twelfth streets, where can be seen the largest assortment of black and brass fireplace trimmings to be found in the United States.

Ladies—You never have to pay more than $2 for the best shoes made, and the men need never pay over $2.50. I sell $3.50 to $6 sample shoes at these prices. I can fit all feet. I am located on the second floor of 414½ S. Broadway. Visit my store and be convinced. Sample Shoe Man Stark.

Rheumatism? There are just 107 people drinking orange mineral table water for the lithia it contains. They are our best ads for they send new customers every day; 5 gal. 40c; both 'phones O M T W.

Incomprehensible bargains during sale of the Korber-Parker picture stock, 50 per cent. absolutely saved on all purchases. J. F. Kanst Art Co., 642 S. Spring st.

Fura. D. Bonoff, furrier, 212 S. B'way.

Idyllwild—for the best vacation.

WANT TARIFF REMOVED.

Apple Growers Told That Scale Does Not Spread in Shipping to Foreign Countries.

[BY DIRECT WIRE TO THE TIMES.]

ST. LOUIS, Aug. 15.—[Exclusive Dispatch.] The American Apple Growers' Association, in session here, adopted a resolution demanding that the present tariff of $1.35 a barrel be removed under a trade treaty and that France also be asked to lift its tariff.

The tariff is said to be due to an apple disease known as "San José scale." It has been proved, according to William A. Taylor, pomologist of the Department of Agriculture, a speaker before the association in its annual session here, that this disease does not spread in shipping to foreign countries.

The convention closed Wednesday with the election of these officers: H. M. Dunlap of Savoy, Ill., president; T. C. Wilson, Hannibal, secretary; Judge W. R. Wilkinson of St. Louis, vice-president of the congress and of the Missouri department.

PAPERMAKERS MERGING.

Company With Capital of $30,000 000 to Take Over Mills in Wisconsin, Michigan and Minnesota.

[BY DIRECT WIRE TO THE TIMES.]

ST. LOUIS, Aug. 15.—[Exclusive Dispatch.] A print paper merger, affecting the mills of Wisconsin, Michigan and Minnesota and representing a capitalization of $30,000,000, is about to be closed by John G. Hanrahan of New York, according to present indications.

The deal means the uniting of all print paper, Manila fiber and ground wood pulp mills in the States mentioned.

NEGRO TO HAVE HISTORY.

Philadelphia Sociologist Gathers Data for Work on Colored Race in America.

[BY DIRECT WIRE TO THE TIMES.]

EDWARDSVILLE (Ill.) Aug. 15.—[Exclusive Dispatch.] Various races have had their historians, some of which labored for science's sake, others for patriotic, and still others for mercenary reasons, and now the negro is to be exploited.

Richard B. Wright of Philadelphia, who is a fellow of the department of sociological research of the University of Pennsylvania, is touring the West, gathering data for a great work which is to memorialize the negro from the time the first member of the race landed in the United States to the present day. Wright is spending the week in Edwardsville, securing data on the movements and habits of negroes in the Mississippi Valley. He will then go South, and visit all of the principal points as far as the Gulf, including New Orleans.

His history will deal with the achievements of the negro in various lines, his industrial record and temperamental features, and it will include mortality statistics.

SPOTS ROCKEFELLER'S FATHER.

"Dr. Livingston," Made Prominent by Ida Tarbell, Declared to Be Sire of Oil King.

[BY DIRECT WIRE TO THE TIMES.]

APPLETON (Wis.) Aug. 15.—[Exclusive Dispatch.] H. K. Amber of Freeport, Ill., who is now here on business, says that despite the denials of the Rockefeller family he is positive that the so-called Dr. Livingston, brought into prominence by Ida Tarbell's history of the Standard Oil Company, is John D. Rockefeller's father.

He declares the people of Freeport accept Miss Tarbell's version as a fact. He says he is personally acquainted with the man and that the fact that he receives annually $5000 from the Standard Oil Company at the German Bank of Freeport is one of several arguments in favor of the claim.

In speaking of the man who goes by the name of Dr. Livingston, Amber said the man is very old. His wife is dead and he has a housekeeper. He is a recluse, coming to town rarely and never mingling with the neighbors. He is short and stout with a heavy beard white as snow.

He pays no attention to articles published about him in papers and magazines. His long trip from his home is his annual trip to the bank. He is not much of a churchman.

VITAL RECORD — BIRTHS. DEATHS. MARRIAGES. DIVORCE.

Births.

DOANE. At Holtville, Cal., July 19, 1907, to Mr. and Mrs. G. E. Doane, a son.

KATZ. August 15, to Mr. and Mrs. A. Katz, a son.

Deaths.

STIUM. Aged 67; native of Switzerland; died at Covina, Aug. 14. Funeral Friday, 2 p. m., at the home of Mrs. Gatemblem. Interment Oakdale Cemetery, Covina.

DORSEY. Aug. 13, John Dorsey, aged 44 years. Funeral today at 1:30 p.m., from parlors of Cunningham & O'Connor, 1021 S. Grand ave. Interment Calvary.

RICE. At 2916 Budlong ave., Aug. 15, Margaret M., relict of E. Curtis Rice, and beloved mother of Mrs. George J. and Mrs. Charles P. Cote. A native of Missouri; aged 61 years. Interment, St. Charles, Mo. St. Louis and St. Charles (Mo.) papers please copy.

APPLEFORD. Agnes P., wife of W. E. W. Appleford, 1023 Monte Vista st. Services at residence, Sunday, 2 p.m.

VIGNOLO. Wednesday, Aug. 14, Ambrogio Vignolo, a native of Italy, 79 years. Funeral services will be held at St. Vibiana's Cathedral, Saturday, Aug. 17. Funeral cortege will leave late residence, 212 S. Boyle ave., at 8 a.m. Interment at Calvary Cemetery.

BLANK. Aug. 15, at residence, corner Chester and Wesley ave., Mrs. Elizabeth Blank, aged 76 years. Funeral Saturday, Aug. 17, at 2 o'clock, from Sutch's funeral chapel, 842 S. Figueroa st. Interment Inglewood Cemetery. Friends invited. Car to cemetery.

GALE. In this city, Aug. 14, Mrs. Matilda Gale, aged 60 years, daughter of George W. Barnes, Sr., and sister of George W. Barnes, Jr., and Mrs. Anna Cook. Funeral services will be held at the chapel of Pierce Bros. & Co., 310 S. Flower st., Aug. 17 at 2 p.m. Saratoga Springs papers please copy.

DE GRAW. In Los Angeles, Aug. 11, 1907, Frank De Graw, aged 22 years. Funeral service at the chapel of Bresee Bros., 355 Figueroa, Friday at 4 p.m. Interment, Warwick, N. Y.

RENNIE. At the residence of his daughter, Mrs. Sarah Simpson, 1028 W. 6th st., Gilbert Rennie, aged 80 years. Funeral today, August 16, from the chapel of Overholtzer-Mills Co., Pico and Grand ave., at 2 p.m. Friends invited. Interment San Diego. San Diego papers please copy.

RENNIE. Gilbert Rennie, native of Canada, aged 80; came to California in 1852; has lived in Southern California since 1869; was for many years connected with the County Clerk's and Recorder's office in San Diego country; 3 sons and 3 daughters.

CHAMBERS. At Soldiers' Home, August 14, 1907, Lieut. Emmet B. Chambers, aged 72. Burial Washington, D. C. Washington (D. C.) papers please copy.

WHISTLER. In Los Angeles, August 15, 1907, Isaac Whistler, aged 63 years. Funeral service at the parlors of Bresee Brothers, 355 Figueroa, Saturday at 3 p.m. Interment, Evergreen Cemetery.

JEREMY. Alfred H. Jeremy of Pittsburgh, at Ocean Park, Aug. 14.

Marriages.

STEINCKE-SEELEY. Fred Steincke, aged 22, a native of Germany, and Goldie Seeley, aged 15, a native of Germany, both residents of Anaheim.

PETERS-SPENCER. Peter J. Peters, aged 35, a native of Germany and a resident of Los Angeles, and Alice Spencer, aged 25, a native of Iowa and a resident of Long Beach.

CUNNINGHAM-MORROW. Galloway Cunningham, aged 37, a native of Missouri, and Laura M. Morrow, aged 24, a native of Missouri, both residents of Los Angeles.

OBEAR-SPINDLER. Horace B. Obear, aged 32, a native of Massachusetts, and Clara P. Spindler, aged 26, a native of Colorado, both residents of Pasadena.

ABBOT-DRAKE. Frank Abbot, aged 28, a native of California and a resident of Los Angeles, and Lula G. Drake, aged 18, a native of Missouri and a resident of Long Beach.

THOMPSON-LYONS. Gust Thompson, aged 30, a native of Sweden, and Alida Lyons, aged 22, a native of Sweden, both residents of Pasadena.

RYAN-FUSTERO. Edward P. Ryan, aged 39, a native of Ireland, and Marcelina Fustero, aged 22, a native of California, both residents of Piru.

WRIDE-BARKER. Albert D. Wride, aged 28, a native of California, and Sadie A. Barker, aged 22, a native of Illinois, both residents of Los Angeles.

LEWIS-LOOKER. Leon L. Lewis, aged 29, a native of New York, and Sadie L. Looker, aged 20, a native of Kansas, both residents of Los Angeles.

WEIDING-TRUNK. Frank S. Weiding, aged 23, a native of Minnesota and a resident of Humboldt, Ariz., and Freda Trunk, aged 24, a native of Kansas and a resident of Los Angeles.

DANIELS-KLINE. George N. Daniels, aged 28, a native of Minnesota, and Lotta L. Kline, aged 20, a native of California; both residents of Los Angeles.

M'CORMICK-ARMSTRONG. William E. McCormick, aged 23, a native of Ohio and a resident of Cambridge, O., and Bertha M. Armstrong, aged 22, a native of Ohio and a resident of Pomona.

BASHE-DAVIS. Arthur Bashe, aged 19, a native of California, and Helen R. Davis, aged 18, a native of California; both residents of Los Angeles.

EKARTEN-EKAARE. Christian M. Ekarsten, aged 34, a native of Norway, and Johanna J. Ekaare, aged 28, a native of Norway; both residents of Pasadena.

LINDSEY-MARIANI. E. Robinson Lindsey, aged 22, a native of Missouri and a resident of El Paso, and Marie Mariani, aged 18, a native of California and a resident of San Francisco.

PIPHER-CASERES. John F. Pipher, aged 30, a native of Iowa, and Lily M. Caseres, aged 22, a native of California; both residents of Los Angeles.

ALEXANDER-WOODS. Robert G. Alexander, aged 21, a native of California, and Ona E. Woods, aged 21, a native of Illinois; both residents of Hollywood.

CRABTREE-BROCKEN. Samuel C. Crabtree, aged 29, a native of Ohio, and Eva Brocken, aged 29, a native of Iowa; both residents of Pasadena.

BROCK-HART. Sherod Brock, aged 58, a native of Illinois, and Eugenia A. Hart, aged 49, a native of New Hampshire; both residents of Los Angeles.

HAGENBAUGH-BROWER. Carl S. Hagenbaugh, aged 25, a native of Indiana, and Ella E. Brower, aged 25, a native of Nebraska; both residents of Los Angeles.

CARLETON-YORKE. Roy G. Carleton, aged 26, a native of Maine, and Laura D. Yorke, aged 23, a native of California; both residents of Los Angeles.

LOUDENCLOS-OSBORN. Edward Loudenclos, aged 26, a native of Missouri, and Myrtle Osborn, aged 19, a native of Wisconsin; both residents of Pasadena.

Divorce.

SUITS. Rose A. Firehammer against Julius H. Firehammer; Joseph H. Bellan against Mary J. Bellan; Jennie L. Epworth against Ruben F. Epworth; Ethel M. Huggins against Robbins R. Huggins; Alexina Desilets against Joseph A. Desilets; Hattie L. Moore against David J. Moore; Agnes Arbuckle against Lon M. Arbuckle; Agnes Chesmer against Walter H. Chesmer; Kate Keith against William L. Keith; Anita E. Hayes against William B. Hayes; John S. Borelli against Leiah A. Borelli.

SOUTH GATE LODGE, No. 429, F. & A. M., will confer the second degree this (Friday) evening.
F. H. WHITE, Secretary.

Dexter Samson Co.,
Undertakers, 1123 S. Flower. Home F4639. Sunset 7566. Lady assistant. Private ambulance.

Pierce Bros. & Co., Undertakers.
310 S. Flower. Tel. M. 1827. Lady attendant.

Bresee Bros. Co., Undertakers.
355 South Figueroa. Private ambulance. Lady embalmer. Tel. M. 342. Home 53067.

Los Angeles Transfer Co., 781-3 S. Spring.
'Phones Main 49 or 349. Home Ex. 349. Will

TOWNSITE of Corcoran, Kings county, will be opened and put on sale early in September. Million-dollar beet sugar factory now being built there. Watch papers for date of opening. Security Land and Loan Co., owners, 357 South Spring street.

Peck & Chase Co., Undertakers.
433 S. Hill. Both phones 61. Lady attendant.

Robert L. Garrett & Co., Undertakers.
Lady attendant. 1237 S. Flower. Ambulance.

Salt Lake Transfer Co., 217-19 East
First street, will check baggage at your residence to any point. Both 'phones Ex. 151.

Orr & Edwards Co., Funeral Directors.
N.E. corner Tenth and Flower streets. Main 65, Home F4671. Private ambulance. Lady assistant.

Connell Company, Funeral Directors,
No. 1051 South Grand avenue. Tel. Main 1455, F3455. Mrs. Connell in charge of women and children.

Pocket Bank and Fifty Cents Free.

Come to The Times Office today and you will be presented with a metal pocket savings bank of convenient size, and 50 cents in addition. It is the aim to give out 10,000 and 20,000 of these splendid little banks, and the presentation is absolutely free.

Clocks Repaired

Not necessary to lug your clock down town—just phone for the Geneva Clock Wagon. You get the benefit of prompt service, expert repairing—and don't have to pay extra for the delivery service. Main 6413 or A-3204.

Closed Saturdays at 12 30 Noon

GENEVA Watch & Optical Co.
305 S. Broadway

Johnson's Rye
Bottled in Bond

Will Please Your Friends
$1.25 By the Qt. and satisfy your longing for a first-class rye.

So. California Wine Co.
Phones; Ex. 16, Main 332
518 S. Main St. 744 S. Spring St.

"SIEGEL'S—Women's—Children's Wear"
Myer Siegel & Co.
251-255 SOUTH BROADWAY

Extra Value Offering in Children's Wear

Girls' dresses in gulmp and waist style, made of French percales and Scotch ginghams, sizes 4 to 14 years.

At $2.35 and $3.85
Regular $4 and $6 values.

White lawn gulmps, nicely tucked, embroidery and lace trimmed, sizes 4 to 14 years.

At 65c and 80c
Regular $1 and $1.50 values.

Misses' Sailor Suits

In linens, white and natural shades, braid and emblem trimmed, sizes 10 to 18 years.

At $5.85 and $8.85
Regular $7.50 and $13.50 values.

MISSES' AND WOMEN'S HATS

Lingerie hats in exclusive patterns of embroidery and lace.

At $1.95 and $2.95
Regular $4.00 and $7.50 values.

Girls' Trimmed Hats

A very fine selection in lingerie modes, trimmed straws and fine straw sailors, values up to $2.75, on sale at $1.00

"SIEGEL'S—Women's—Children's Wear"

"BRINGING 'EM DOWN"

Clipping the wings of prices so they can't fly so high. Keeping them down within the reach of even those who might want to be able to wear Brauer-Krohn tailor-made garments, but who cannot afford to wear them at regular prices. Doing so to clear our store of our entire summer stock before the fall fabrics arrive. That's the why and wherefore of the action of this

August Clearance Sale

In making to measure $35, $32.50 and $30 suitings for $24.00

Or $27.50, $25 or $22.50 suitings for $19.00

BRAUER .... AND .... KROHN
Tailors to Men Who Know
128 South Spring St.
N.W. Cor. 5th and Spring
114½ South Main Street

Established 1887
Conradi JEWELRY CO.,
203-5 S. SPRING ST.

NEVER 53 LA TOUCHE'S $2.50 HAT STORE S. BROADWAY
5000 Hats One Price

BARMELEE Co.
Largest and Best Display of DINNER SETS in Southern California
POHRMANN
136-144 So. Broadway

For Summer Comfort Cook With Gas
L. A. Gas & Electric Co.
644 South Hill St. Both phones Ex. 3.
Branch Offices 3707 Pasadena Ave.
2438 Hoover Street. 4414 Central Ave.

Centrally located, spacious and well ventilated, where thousands resort daily who enjoy fine music and superior eating is

Levy's Cafe
N. W. Corner Third and Main.

WRITING :: PAPER
Just the thing for voluminous letter writing—Envelopes to match
SANBORN, VAIL & CO
357 South Broadway

Boswell & Noyes Drug Co.
Reliable Prescription Druggists

Tickle your palate with a "B. & N. Special" at the Big White Onyx Fountain tod.y.

PRESCRIPTIONS

You may think it a little thing—having a prescription filled. But it is of as great importance to have it done right, as the selection of the physician. The efforts of the most skillful doctor are unavailing if his prescription is not properly filled.

We make a specialty of Right prescription filing. Bring your drug needs here.

Lyon's Tooth Powder	15c
Rubifoam	15c
Calder's Dentine	20c
Cuticura Soap	20c
Witch Hazel, pint	25c
Pink Pills	40c
Pierce's Prescription	75c
Peruna	95c

THIRD and BROADWAY

Make Money!
—BUY A LOT IN NORTH FAIR OAKS—
25 minutes from San Francisco, in the new industrial center. Prices low, easy terms.
FAIR OAKS PARK CO.
819 H. W. Hellman Building. Phones A 1120

THE DAYLIGHT STORE. PHONES MAIN OR HOME 132
Jacoby Bros.
331-333-335 South Broadway.
"SOMETHING NEW EVERY DAY"

$1.75 Long Silk ... $1.25
Friday and Saturday only, ... $1.75 16-button long silk ... white and all colors, ... sizes. Special $1.25.

$1.45 Bracelets 95c
These are 14-kt. gold filled; either plain or engraved; very handsome and attractive. Special at 95c.

Silk Trimming Braids 8c
WORTH TO 35c.
Plain and fancy Persian braids, as well as many pretty tailor braids; white, black, navy, brown and gray; good widths; worth regularly 12½c to 35c. Choice Friday 8c yd.

Undermuslins Left from Big Sample Sale
Lots sorted over; bigger values than ever. Final clean-up—every garment a price wonder.
At 45c Corset covers, gowns and drawers; worth up to $1.50.
At 89c Skirts, gowns, chemises, drawers and corset covers; worth to $1.75.
At $1.89 Skirts worth to $3.50.
At $2.95 Skirts worth to $4.00.
At $1.29 Combination suits, drawers and chemise worth to $2.50.

NOTION WONDERS
10c bolt Angora skirt braid; Friday 6c.
15c bolt mercerized Nysilk skirt braid; Friday 11c.
25c Colonial nainsook dress shields; Friday 15c.
20c Colonial nainsook dress shields; 12½c.
20c and 25c finest shirt waist pearl buttons; Friday, dozen, 10c.
10c card pearl buttons; Friday, 5c.

15c and 20c Embroidery 10 cents
Pretty edgings and insertions ... cambric and fine nainsook; ... for trimming children's dresses, etc.; widths up to 8 inches; choice 10c a yard.

RIBBON REMNANTS ... HALF PRICE
10c, 15c and 20c Cotton ... 7 cents
Remnants sale of desirable ... in 2 to 12 yard lengths; ... sheer weight; choice ranges of ... patterns; regular 10c, 15c and ... Friday, Remnant Day, 7c a yard.

Silk Ribbons 14c.
Clearance sale of black and ... bons, in 4-inch hair ribbon ... values to 25c, specially priced ... a yard; hair bows tied free.

Mill Samples Men's Hosiery
A special purchase of mill's surplus in men's hosiery at about manufacturer's cost of production.
12½c Fast Black Hose 7½c.
3 cases fast black hose; all are made seamless; absolutely fast color; all sizes; special 7½c.
19c Black and Fancy Hose 12½c.
5 cases of fine Sea Island cotton hose; double at heels, toes and soles; perfectly made; come in black, tan, gray, champagne, polka dots and black with white feet; 19c values for 12½c.
25c Imported Hose 19c.
2 cases of imported hose in a bewildering array of patterns in the new designs; also black and plain tans; extra special 19c.

Week End Sale Domestics and Ginghams
21½c pillow casing
27½c Pequot sheeting
11c yard wide muslin
8 1-3c muslin, unbleached
7½c American prints
10c Amoskeag ginghams
15c yard wide percale

$2 Leather Bags 95c
A clean-up of leather bags; all styles and shapes; different leathers and colors; extra well made; latest and most wanted novelties.

Women's 50c and 75c Fancy Hose 35c
4 cases of exclusive designs and patterns in French and German hosiery; come in all the new shades and colorings as well as Hermsdorf black; medium, light gauze weights; all made with double heels and toes; not a pair in the lot worth less than 50c and many worth 75c; special 35c a pair.

Children's 25c Lace Hose
Children's lace lisle hose, ... our full regular 25c quality ... sell every day for that price; ... over lace patterns or fine ... made with double heels and ... and white; limit of 4 pairs ... none to dealers; no phone ... a pair.

Sample and Odd Curtains 95c Each
Values from $5 to $8 a Pair
August clean-up of all samples, odd pairs and odd curtains; some soiled; many of high-grade ... sels and Irish Point; both in white and Arabian; includes values from $5.00 to $8.00 a pair.
Friday's Special Price 95c a Curtain

Why buy an inferior surrey, when you can purchase the high-grade RACINE-SATTLEY and the famous Sechler line at a nominal cost. Astonishingly low prices will prevail during the remainder of August. Inspection and comparison invited.

ADVANCE BUGGY CO.
SALESROOMS 330-4 SO. LOS ANGELES ST.
FACTORY 3000 CENTRAL AVE.

Charcoal, Coke Blacksmith Coal
by the sack or car load, also
WOOD
KINDLING
Hay and Grain
Get Our Prices
CLARK :: BROS.
1249 S. Figueroa
Ex. 106 Main 7807

PURE AIR IsCuring Consumption!
In diseases of the Lungs, Heart and Kidneys, you need more oxygen than you are getting. Pure air without dangerous drafts, secured by sleeping in the cottage built for health.
WALKER PORTABLE COTTAGE
On exhibition, rear 420 W. 6th.

$5 NEW Down—PIANOS—Monthly $5
An exceptional offer—SIX MONTHS MUSIC LESSONS FREE. We are wholesale representatives CHICKERING CHASE BROS. CO. Write for catalogue and price. We will rent you a new piano for $1 PER MONTH cheaper than any house in the city. WESTERN PIANO CO., 729-731-733 West Seventh street.

SCOTCH Suits to Order $15 TAILORS
330 So. Spring St.

Santa Fe BACK EA... EXCURSIO...
First Class Excursion T... good to come back with... days--good to stop over ... Grand Canyon en route... for passage either on the ... fornia Limited or either ... daily Overland trains, ... with other advantages, ... be sold as follows:
On August 19, 20 and 21 ... Sept. 11, 12 and 13

Chicago and back	$72.50
St. Louis, Mo.	$67.50
Kansas City, Mo.	$60.00
Omaha, Neb.	$60.00
Memphis, Tenn.	$67.50
New Orleans, La.	$67.50
Atchison, Kan.	$60.00
St. Joseph, Mo.	$60.00
Leavenworth, Kan.	$60.00

Council Bluffs, ... Sioux City, Ia. ... St. Paul, Minn. ... Minneapolis, Minn. ... Duluth, Minn. ... Houston, Tex. ... New York, N. Y. ... Boston, Mass. ... Baltimore, Md. ... Washington, D. C. ...

Write, phone or call and we'll plan it all.

E. W. McGEE, 334 South Spring ...
Sunset Main 738; Home A9234

SANIPURE MILK
A NATURAL FOOD FOR INFANTS & INVALIDS

It is cow's milk with excess of casein removed and so modified that it contains all the nourishment baby needs in right proportions—next best to mother's milk.

The formula is on every can. You should *know* what you give your baby.

If your dealers haven't Sanipure Milk, send us the names of your Druggist and Grocer and we will send you a free sample can and valuable free Booklet, "Baby's First Days."

For Baby's Sake—Don't Lose Time

PACIFIC COAST CONDENSED MILK CO.,
Dept. 35, Seattle, Wash., U. S. A.

Nature ...
tuce, spinach, ... iron, lithia, ... and more are found in ...
Orange (County) Mineral Wa... Table ...
Patronize Home Industry—Trunks and Traveling Bags. Guaranteed to give good satisfaction if made at ... G. U. WHITNEY'S ...

Our famous $1.00 pure ... nature's own blue ...
GRUMBACH
Wholesale Wine and ... 807 Central ave. ...
Phones ...

McBURNEY'S ...
Kidney, Bladder and Rheumatism Cure
ONE BOTTLE CURES ...
Prepaid $1.25. All ... plete. Send 10c in ... stamps to ...
W. F. McBURNEY, ...
2007 VERMONT ave. ...
For a Sample Bottle ...

Special Section.
PART III—LOCAL SERIES: 8 PAGES

SEASHORE SHEET.

Los Angeles Daily Times

Southern Coast.
POPULAR RESORTS

XXVITH YEAR. FRIDAY MORNING, AUGUST 16, 1907. On All News Stands, Trains and Streets, 5 CENTS

OUR MOTTO: "Get the Habit"
OUR MOTTO: "Own Something"

Many have adopted our motto and now own something at

SHAKESPEARE BEACH

They have bought beautiful beach lots worth $400 to $500 for only

$150 Ten Per Cent. Cash and $5.00 Month Per

30 minutes from Fourth and Spring Streets. Take Redondo car via Playa del Rey. Get off at SHAKESPEARE BEACH, Longfellow Avenue. Agent on the ground. Now bear in mind, these lots are not four miles from the Beach, but right there. The farthest lot is within three blocks of the beautiful

Pacific Ocean

Good electric car service; water; gas; electric light and telephone on the Tract.

We must have balance of these contracts in before the end of this month; so just go out and take a look for yourself and for your friends who cannot go.

Titles by the Title Guarantee & Trust Company.

Now, get brisky! Take our hunch! Do it now! Ride out and take your pick of these beautiful beach lots.

No more at this price after this month; must clean them up to close our contract.

Main Office: FRANK B. ROMO

EQUITABLE TRUST & IMPROVEMENT CO.

224-226-228 MASON BUILDING,
CORNER FOURTH STREET AND BROADWAY.

Telephone—A-3030, Main 1824

7% BONDS

PURCHASABLE in sums of $100, upward.

Interest payable semi-annually---a clear, net seven per cent.

Safety guaranteed by the state law. Bonds backed by security averaging seven to twelve times their face value.

We collect interest for you---keep the bonds in our fire-proof vaults, if you wish---both without charge.

Consult Our Bond Dept. or Write for Booklet

Merchants Trust Co.
Paid Up Capital $500,000
207-209-211 Broadway

SAN FRANCISCO OFFICE
Los Angeles Times
789 Market Street
Between 3rd. and 4th.
Advertisements and Subscriptions Received
Southern Californians, when in San Francisco, can have their mail sent in care of the Times Office.

DOES IT make any difference, whether the inside lining of the refrigerators you buy is soldered at the joints, or merely tacked down? Do you care whether you buy a refrigerator with great big clumsy mouldings, and a measly little body, or if you get a neatly proportioned refrigerator with small attractive mouldings and large body?

Do you know that some dealers manage to sell refrigerators actually a size smaller than we do, by the above little trick, but they get the big price for the goods.

Investigate! Then you will buy
BALDWIN'S----the Dry Air Kind

James W. Hellman, Agent 161 North Spring Street

ON BLUFFS AND BREEZY STRANDS PROSPERITY'S HOMES ARE GROWING.

By Sea and Bay, Canyon and Foot-hill Are Springing Into Existence Cities and Towns—Great Development.

BY ARTHUR LORING MACKAYE.

WITHIN easy reach of Los Angeles lie a variety of landscapes, natural beauty spots, with few rivals in any other part of the world. There is mountain or sea to choose from, still water or level field, cañon nestling place, or sandy beach; yet again, combined within walking range, cañon, beach, mountain and set, can all be found.

But it is along the magnificent strand of sand lining the favored shores of the Pacific at the end of the railway spokes which connect them with Los Angeles that the charming beach cities of Southern California have grown and are growing. Their names call to mind cool ocean breezes, the song of the surf and the blue freedom of sea and sky, with the floating sapphires of the Channel Islands breaking the horizon to seaward—opposite the snow-capped mountains reaching, cloudlike, to the heavens.

And here in the center of this Land of Sunshine, like a jewel in a priceless setting, lies Los Angeles, pulsing with its tides of human life from every corner of the world. And with its growth spring to being new centers for homes of those who appreciate the beauties of this Southland. Along the ocean frontage, almost unending, are the beautiful cities and resorts whose names have become a household word in more than one country. There are Santa Monica, Ocean Park, Venice, Shakespeare Beach, San Pedro, the Harbor City; Long Beach, which is fast becoming one; West Naples and Naples on beautiful Alamitos Bay.

VARIED HOME SITES.

But not alone do the beach cities proper possess the ocean and its fascinations. There are a score of spots ideal for homes, and swiftly they are building up, like exclusive Brentwood Park, beautiful Brentwood Terrace, The Palisades, restful Beverly Hills and Hollywood. Charming places every one, although not dipping their feet in the waves, possibly all the better for a residence from year's end to the end of the year for the busy city man.

Here it is, both along shore and back toward the foothills, that millions of dollars are being poured out to make of these cities and suburban spots places for contented and happy homes. Magnificent boulevards are being built; park-like subdivisions are being laid out under supervision of landscape gardeners; miniature palaces of varied and pleasing architecture are being erected; harbors are being excavated, and canals dredged; a thousand and one things are being done under the inspiration of these southern skies to add to the beauty and comfort of this wonderful land.

Yet not only are these beach stretches, mountain nooks and level meadow lands being utilized for homes. The spirit of utilitarianism is rampant in the land; factories are springing up, intensive farming is being followed, and there is enthusiasm in digging harbors and building piers in preparation for the commerce of the world, which will before long be heading for Los Angeles through the ports of San Pedro, Wilmington, Long Beach, Newport, and Naples.

SOME BEAUTY SPOTS.

Where Beverly Hills dominates the foothills of the Santa Monica Mountains; where beautiful Brentwood Park and Brentwood Terrace join hands with sea and cañons, are springing into being storied homes and modest bungalows. With water in plenty this erstwhile wilderness is blossoming, semi-tropic flowers, shrubs and trees riot in luxuriance, a delight and a joy forever.

And along the shore, from Santa Monica to Shakespeare, the requiem of the surf as it dies upon the white sand is scarcely more musical than the ring of the busy hammers building the Continuous City. There lies Venice of America, with its far eastern facades, bright colors and artistic settings; its magnificent new bathhouse, ship hotel, pier, dancing pavilion and beach bungalows.

Further along lies Shakespeare Beach. Here are facilities for a day's outing which are the joy of all who take advantage of them. But this is not all, for it is whispered that in time to come this beautiful beach will be instinct with the life of a little seaside city.

Then around the promontory whereon stands the Point Firmin lighthouse nestles San Pedro and her harbor, behind the great government breakwater, upon which the country is spending $3,000,000 to make absolutely safe for ships the roadstead. No summer resort is here, although there are many beautiful homes in sight, but along its busy water front is a bustling hurry of cargoes unloading and prosperity is triumphant.

AMBITIOUS CITY.

Soon San Pedro will have a rival in Long Beach as a harbor city, if all the latter's ambitious plans are carried out, as seems to swiftly be the case. The Dock and Terminal Company has already dredged 1,300,000 cubic yards for the new harbor, and where a year ago was solid land are now waterways from 21 to 30 feet deep. But this is not all of Long Beach. Its beautiful beach, where from one end of the year to the other surf bathing is in fashion, its great pier and up-to-date auditorium, built over the surf, its miles and miles of beautiful shady streets lined with homes, all these make of Long Beach a seaside city hard to match on either side of the continent.

Then, after the long stretch of smooth beach comes the first break at Alamitos Bay. Here is rising gloriously Naples, in all its splendor. The bay itself has been dredged to make a channel 1000 feet wide, while radiating from its placid waters reach canals as marine avenues for the motor boats and gondoliers, which add to the picturesqueness of this placid bay.

It is in Alamitos Bay at Naples and West Naples that the home of still-water racing and regattas is destined to be. Berkeley and Stanford will probably on Alamitos Bay fight for supremacy on the water, motor boats strive in swift rushes for victory, strong swimmers struggle for honor and prizes. Aquatic life and sports dominate life in this spot, which is being rapidly transformed into a dream city of substantial houses, promenades and bulkheads of cement.

Many of these new cities and resorts were within a year or two visited only by duck hunters and other wanderers in the lowlands and along shore, while nearer the foothills the festive jackrabbit and cottontail flourished their hind legs in the air with impunity. But all this is changed and thousands of pleasure seekers throng these resorts, which are becoming such a feature of life in Southern California; asphalt streets, electric lights and comfortable homes are taking the place of the life of the wild.

And by the time the Panama Canal is in working order what a city there will be here, from the mountains to the sea!

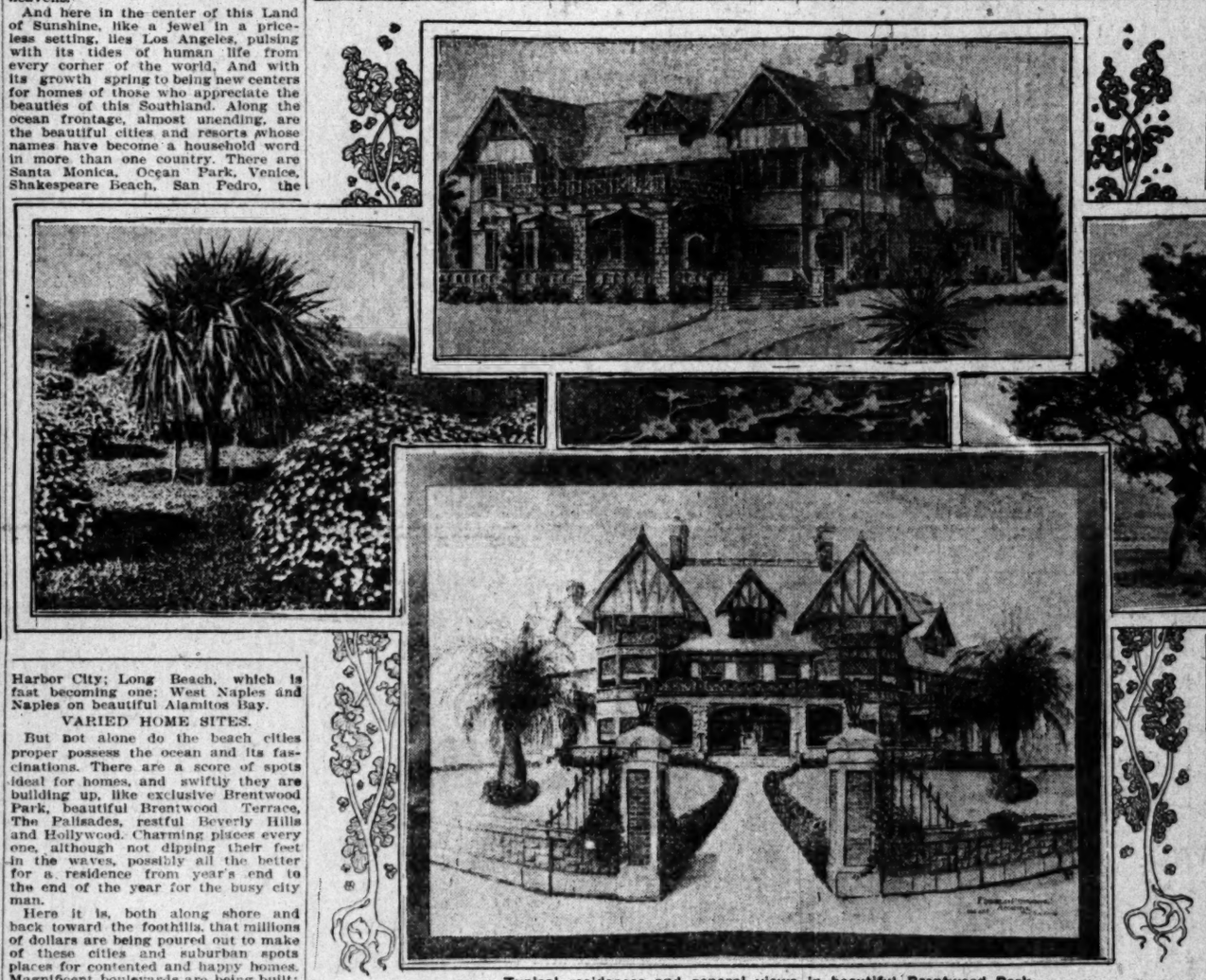

Typical residences and general views in beautiful Brentwood Park.

BRENTWOOD PARK.

ART IN NATURE LUXURIATING.

BEAUTIES OF LANDSCAPE ARE WELL UTILIZED.

Park Effects Secured by Conserving Splendid Trees in Brentwood Park, Where Canyon and Mesa, Mountains and Sea Join Hands With Modern Comforts of Civilization.

Brentwood Park comprises 265 acres of beautifully rolling mesa, located on the San Vincente boulevard, a masterpiece of engineering skill, 130 feet wide, running from the National Soldiers' Home westward to the sea. San Vincente boulevard is destined to be the connecting link between the Sunset and Wilshire boulevards and the ocean front, a broad, finely improved driveway affording one of the best and most beautiful modern roadways for automobiling and driving in Los Angeles county.

Back of Brentwood lie Santa Monica Cañon and the foothills of the Sierras, with lofty snow-capped peaks in the distance. Brentwood is midway between the National Soldiers' Home and the Pacific, where the surf rolls its foam on the sands one and one-half miles to the west. It is elevated and commands the most extensive and enchanting ocean view of any spot in Southern California. From Brentwood Park the eye commands the beach from the long wharf above Santa Monica, past Santa Monica, Ocean Park, Playa del Rey, Venice, Hermosa Beach and Redondo, and one can see the Channel Islands and Santa Catalina.

In the foreground is a broad stretch of garden valley dotted with orchards, farms, gardens, meadows and homes. Beyond this valley rise the gently sloping Palos Verdes hills, while in the distance to the left can be seen the spires, smokestacks and towering sky-scrapers of Los Angeles.

Brentwood has an average elevation of 500 feet above the frost line and the fogs. Cool ocean breezes blow by day and night; the chill northern winds of winter are tempered by the protecting foothills lying behind the park on the north, and the sunshine holds the balance for a perfect climate all the year round.

The sunsets at Brentwood are beautiful, while at night the panorama is captivating, with the lights of the beach resorts, Los Angeles, the homes and villages dotting the valley in the foreground.

Brentwood Park is a suburb, away from the noise, dust and inharmonies of the city, yet connected with rapid through car service, bringing every advantage of the metropolitan city within almost an instant's reach. It was designed as an ideal foothill home-community, one that would embody all the known advantages of suburban living, with the peculiar attractiveness of scenery, climate and invigorating atmosphere of the Land of Sunshine. Its location was selected because of its many unique, unusual self-evident natural advantages. In environment it is unsurpassed, surrounded by a high-class group of residential subdivisions.

MAGNIFICENT TREES.

The Brentwood mesa possesses many picturesque sycamores and majestic like oaks, whose beauties it has taken many decades to develop into their present perfection of rugged grandeur. These gifts of nature have been preserved and worked skillfully in the general landscape effect of the park. It is doubtful if any other spot contains so many fine specimens of these highly prized trees.

The even, moderate temperature, free from frosts, enabled the development company to utilize practically every known ornamental tree, shrub and flowering plant in the decorative scheme. So are found at Brentwood specimens of beautiful vegetation ranging from that of northern climes to the tropics, Eighty-seven thousand tree shrubs, vines and flowering plants, comprising 800 varieties were used.

The landscape work was supervised by Superintendent John McLaren of Golden Gate Park, San Francisco. Brentwood itself is a reproduction of the best features of Golden Gate Park, the beauties of that masterpiece of landscape architecture being utilized in conformity with the natural beauties of Brentwood itself.

In laying out Brentwood Park, provision was made for a scheme of broad, gracefully winding boulevards and driveways, parks and parking to skirt the thoroughfares, summer gardens, tennis courts, Japanese tea gardens, etc. The thoroughfares range from 75 to 130 feet in width. They are bordered with lawns, shrubbery, flowers and graveled walks. At each intersection is formed a circle seventy-five feet in diameter, set with trees. Between the blocks of homes and estates, are park-ovals of 180 feet massed with different varieties of ornamental trees and shrubs. In the center of the park is a larger circle comprising six acres, wherein is to be developed a lake and Japanese garden.

HOMES IN HARMONY.

Lots and estates at Brentwood Park are different from the monotonous rectangular lots in the city. Each home-spot and country place conforms with the natural contour of the landscape. All possess individual character. They are large and unique, irregular in boundary size and boundary. The smallest contains 30,000 square feet.

The soil is fertile and there is abundance of water, features that will transform the villa sites into tropical gardens. The company is expending over a half-million dollars in improvements and ornamentation, as well as providing all modern conveniences and necessities—sewerage, roadways, electric light, gas, telephones and electrolier street lighting.

All thoroughfares are improved with the petrolithic process of street oiling. By this method, found so successful at Pasadena and Santa Monica, the oil is baked into the surface to a depth of several inches, making a hard, smooth, elastic crust impervious to water, a surface that can not be cut by traffic and that does not become brittle and crack.

Many beautiful homes are already completed, as well as a most charming clubhouse. Other homes are planned and under way that are to embody the most exquisite conceptions of architecture.

There is a double-track through car service by the Los Angeles Pacific out San Vincente boulevard. Los Angeles is only thirty minutes away. The Harriman subway will afford a "stair" service to Brentwood, putting this magnificent community within less than twenty minutes of downtown.

Brentwood Park is the creation of the Western Pacific Development Company, with offices in the Germain building on Spring street, Los Angeles.

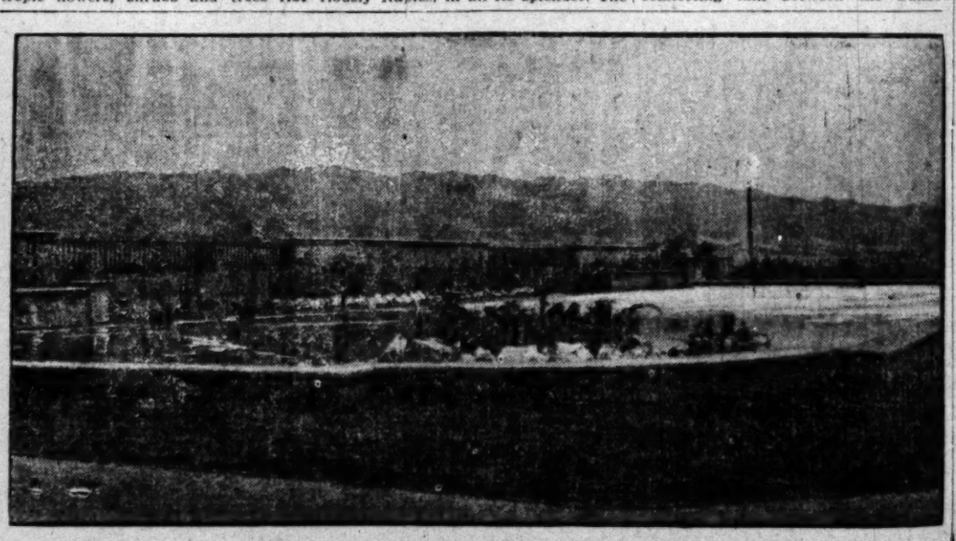

Unique water garden at Beverly Hills.

SHAKESPEARE BEACH.

Significant Sale of Lots Reported at This Popular Resort Near Hermosa.

Frank B. Romo, with the Equitable Trust & Improvement Company, reports the sale of 100 lots made during the past two weeks to individual home-builders at Shakespeare Beach.

This is a significant fact, illustrating more forcibly than words the desire of families to have a summer home on the beach when it is possible to obtain one at a reasonable price, and the property offered is real beach property.

Shakespeare Beach is located between Hermosa and Manhattan on the line of the Los Angeles-Pacific Railway, and within easy reach of Los Angeles. It is a beautiful sloping sand hill, extending along the water front several hundred feet and back to the Santa Fé inland about a thousand feet, and being now a part of the incorporated city of Hermosa, will obtain the benefits of the splendid sewage system and other improvements of that progressive town.

Next year will see a great building boom at this beach, it being practically the only sand frontage unoccupied by homes along the entire Los Angeles-Pacific lines, and as the beach itself is one of the most delightful, safest and cleanest bathing places along the coast, there can be but one result, "A home beach for home people."

HIS LONG SERVICE.

For Sixteen Years Jenkins Worked for Los Angeles-Pacific—Colorado Man Dies.

SANTA MONICA, Aug. 15.—After having devoted the last sixteen years of his life to service in the electric street railway service in connection with the Los Angeles-Pacific and the lines out of which it has been developed, R. C. Jenkins was today breathing the air of freedom. He has been graduated and will retire to Orange county, where he will try ranch life. Jenkins is, in point of continuous service, the oldest man in the employ of the company.

DIES IN PRIME.

The local lodge of Elks will have charge of the arrangements for the funeral of Robert McDowell of Central City, Colo., who died last night at the home of his sister, Mrs. Price of Elena avenue. Deceased was 30 years of age, and had for some time been a sufferer from consumption.

Sewer Improvement.

LONG BEACH, Aug. 15.—M. L. Hostetter, the Los Angeles sewer contractor, who underbid his fellows on the proposition to build the Atlantic avenue storm drain, secured the contract form today and will commence work on the undertaking within fifteen days. The district included is bounded by Alamitos and American avenues and Anaheim street and the ocean.

WATER FRONTAGE

HARBOR LANDS OF LOS ANGELES DOCK AND TERMINAL CO. IN THE CITY OF LONG BEACH

Direct entrance to ocean 500 feet in width between substantial stone jetties.

Ample protection for shipping in roughest weather.

Over five miles of water frontage on three channels, of dimensions and depths to accommodate the largest vessels afloat.

Unsurpassed railway facilities:—Southern Pacific, Salt Lake, Pacific Electric.

Tracks of Terminal Company serve all water frontage, assuring greatest possible facilities in the handling of freight.

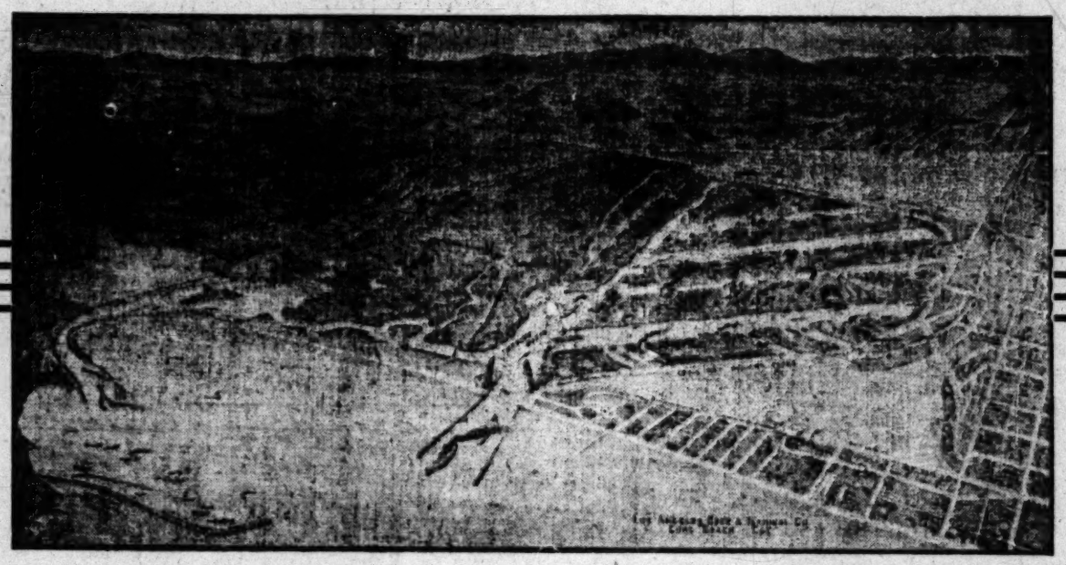

Craig Ship Building Company's plant now being erected with capacity for building the largest steel vessels.

600-foot dry dock dredged and ready for cementing. Water frontage ready for occupancy within eight months.

Sites for manufacturing plants, warehouses, lumber yards, etc., on level land, with deep water, transcontinental and electric railway connections. Prices cheaper than any water frontage on the Pacific Coast.

FOR TERMS AND FULL INFORMATION APPLY

R. A. ROWAN & CO. SOLE AGENTS

200 H. W. HELLMAN BUILDING

LONG BEACH.

REACHING OUT FOR COMMERCE.

TREMENDOUS WORK IS DIGGING OUT NEW HARBOR.

Soon. Will Long Beach Welcome Ocean Ships and Emerging from Her Chrysalis Take Rank Among the Seaport Cities of Pacific Coast. Development in Progress.

Long Beach is taking on a large life as a commercial city. Soon it will have at its gates a harbor big enough for the larger ocean steamers in the trans-Pacific trade; great slips, drydocks, wharfs; six miles of harbor frontage.

Yet, though Long Beach is facing this new future, it will, nevertheless, be as heretofore a home town, a city of conventions, of seaside attractions and delights. With a great harbor filled with busy ships and factories at one end of the town there will always be that magnificent stretch of beach for miles along the ocean; the pier, pavilion, auditorium, bath-house and the other thousand-and-one attractions which bring visitors to its balmy shores by the thousands every day.

But Long Beach is a city of importance even on the verge of its commercialism. The assessment roll for this year, as fixed by the City Assessor this week, is over $15,000,000, an increase of over $3,000,000 since last year. This is proof of the rapid growth and wealth of the city as it is. For it has grown wonderfully and now there are miles of tree-shaded streets lined with beautiful homes, almost every one surrounded by bright gardens of flowers which bloom all the year round. Preeminently, Long Beach is a city of homes and there is not a saloon in the whole town.

THE GREAT HARBOR.

Growing, however, as Long Beach is in all directions, it is at the west end of the city where the great harbor is to be, when completed, that the interest of the community is at present principally centered. It is here that the Los Angeles Dock and Terminal Company is carrying out its gigantic scheme to make a port which will raise Long Beach to the rank of one of the important commercial cities on the Pacific Coast.

The work that this company is doing is stupendous. Once the San Gabriel River emptied into the ocean west of Long Beach. But years ago its channel was turned to Alamitos Bay. The old river bed became filled up and in time solid ground took the place of the wide stretches of water, with here and there a narrow slough struggling through.

It was here that the promoters of this transformation scheme determined to dig a harbor and they are doing it. Already over 1,200,000 cubic yards of dirt has been removed to make the waterways which now traverse the 715 acres controlled by the company. But the big turning basin of fifty-seven acres is still to be completed, although the dry-dock for the Craig shipbuilding plant, which will be 600 feet long and wide enough to accommodate any ocean ship, is already dug out.

The officers of the Los Angeles Dock and Terminal Company are: George H. Bixby, president; C. J. Curtis, first vice-president and general manager; C. C. Owens, second vice-president; Walter W. Campbell, secretary. These officers together with Dana Burks, C. H. Windham and W. T. Bell, constitute the board of directors.

The plan of the main harbor, which

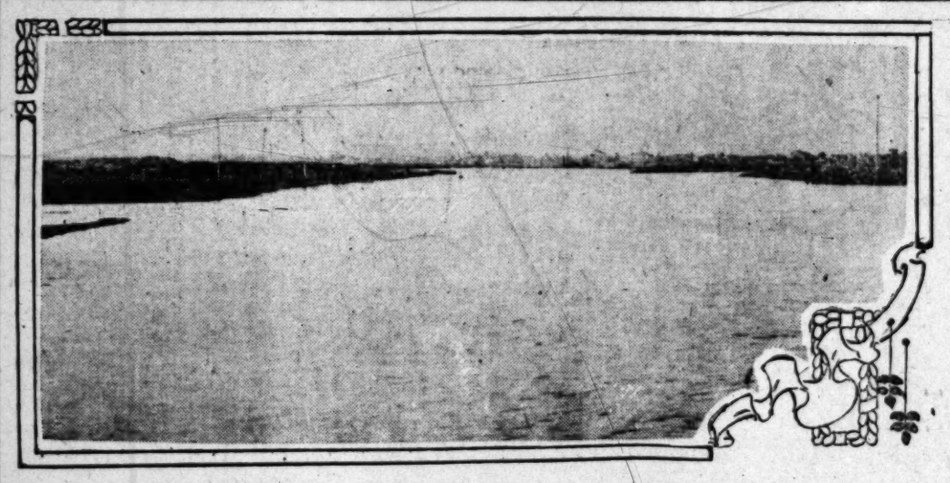

Channel No. 3 in new Long Beach harbor, looking toward city from turning basin. This was nearly all solid ground less than a year ago.

is now being dredged, is for a main channel leading from the ocean thirty feet deep at low tide and 400 feet wide at the bottom. This will lead into the great turning basin 1200 feet across, and from this will lead the inner channels from which radiate the slips for the accommodation of the ships.

STUPENDOUS WORK.

Two dredgers are now at work and there was a third, but recently it burned. To replace this one the company is now building on the spot another and more powerful dredger to run by electric power. All obstacles are overcome and there is no such word to the company as "impossible."

A visit to Long Beach Harbor today is a revelation. Deep channels lead for miles in all directions and the view of the actual work done impresses the visitor as something tremendous. It is not the engineering problem that troubles, but the unsophisticated visitor naturally asks, "Where will they put all the dirt?" In fact, the "dirt" is being pumped through immense pipes by electric power to make land sites for factories, warehouses and shops.

Around the harbor will grow up a new city, a part of Long Beach, yet distinct. Todd & Windham are the Long Beach agents for the residence lots of the Los Angeles Dock and Terminal Company, while R. A. Rowan & Company of Los Angeles are the sole agents for the water frontage on the harbor. Butters & Pau are the Long Beach agents for the Inner Harbor and Riverside tracts near the harbor. Property values have increased surprisingly in these sections and by the time the harbor is finished it will undoubtedly command much higher prices than at present. Strong & Folsom of No. 209 rine avenue are general agents.

One of the enterprises which will be established on the new harbor is that of the Craig Shipbuilding Company, which has a world-wide fame as builders of ocean steamships. The works of this company will occupy forty-one acres and employ a great many men.

Already a number of factory sites have been leased for long terms near the harbor and those who will build are bringing lumber on the ground in readiness. This is done cheaply now as the lumber can be brought from the lumber schooners in San Pedro Harbor directly by water at a cost of 25 cents a 1000 feet, whereas the railroad charge is $1.80 a 1000 feet from San Pedro to Long Beach.

But the proposed harbor is only one of the developments pertinent to Long Beach. The improvement of her streets is one of the vital questions which this beautiful city has to solve and she is doing it in a manner worthy of her renown. Besides all the residential streets which are being paved or asphalted, an asphalt boulevard is in process of building, to run all the way from the new harbor along the ocean front to Naples, a distance of over five miles.

And so it is that Long Beach is developing and destined to become a greater city of homes than ever for the reason that its industries will attract skilled workmen and their families.

FISHERMAN'S LUCK.

Triumphs and Disappointments of a Day's Fishing from a Redondo Wharf.

REDONDO, Aug. 15.—"Yaller, yaller, yaller." One of the men loading lumber from a San Francisco schooner on wharf No. 3 at Redondo raised the cry. At once there was a rush to the head of the wharf, where a stout, little Jap was frantically lugging in, yard after yard of brown cord. As the crowd got to him another Jap seized hold of the line and together they landed a forty-one-pound yellowtail.

"Those Japs get all the fish," grumbled an old rancher from Moneta, whose basket contained only a few mackerel.

Whatever might be the opinion of the other white fishermen, the capture of the yellowtail encouraged them, for, where there is one yellowtail there are others. Live bait was in great demand immediately, and here again Japanese ingenuity showed, for the bent pin with a little bit of worsted attached is about the best contrivance so far found for catching sardines and herring without bait. Fishermen crowded the end of the wharf facing the ocean; on the side which looked south to Rocky Point there was hardly a yard between each of half a hundred lines, while on the side where the schooner was moored a score of eager anglers braved the danger of their lines getting entangled in the ship's cloth-covered cables.

Half an hour went by, varied only by the catch of a bonita. The boy who handled it thought at first that he had a yellowtail.

"Here, who wants this beastly thing for ten cents?" he exclaimed in disgust. But there was no buyer. On the wharves at Redondo bonita goes a-begging. Strange as it may seem, while nobody wants a whole fish for a dime on the wharf end, the fish market people report quite a sale of bonita wrapped up in paper.

Again comes the cry, "Yaller, yaller, yaller." This time it is a dude in his khaki coat, grey trousers, and brown boots, who hauls desperately on his long line. He has no lack of assistants who help him to raise the yellowtail to the floor of the wharf.

That second catch gave the crowd renewed hope and enabled each man to cast a fresh draft on the bank of unlimited patience. Hour after hour men sat there, with their legs dangling over the edge of the wharf, every man hoping that it would be his enticing hook to which the next yellowtail would form an attachment. But there was no "next" that day.

As the sun sank in the Pacific, two fortunate and ninety and nine unfortunate fishermen homeward plodded their weary way, and left the yellowtail to darkness and the sardines.

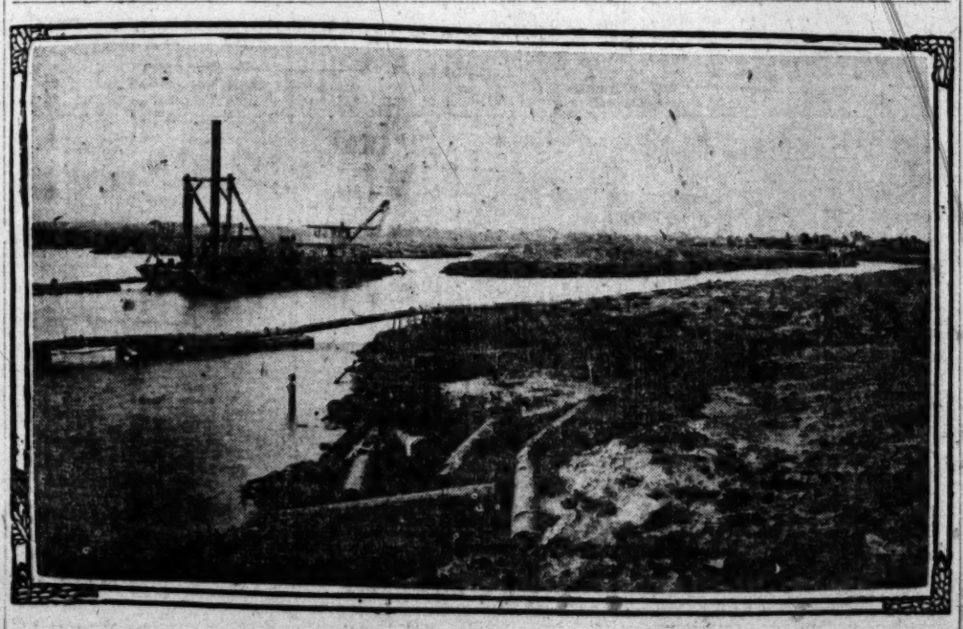

Dredger at work at head of Channel No. 3. The island in front of it will be removed to make way for a channel over twenty feet deep.

SUBURBAN LINES.

GREAT FACTOR IN EXPANSION.

TROLLEY SYSTEMS WHICH WELL COVER THE COUNTRY.

Network of Steel Rails Which Holds in Its Meshes Thousands of Homes and Beautiful Villa Sites—Beach Cities in Touch With Los Angeles. The Roads.

There has been no more important factor in the upbuilding of the beach cities and intermediate points, than the magnificent service of the electric railways out of Los Angeles, services and systems which have become patterns for efficiency all over the country. There are four of these suburban lines—Pacific Electric, Los Angeles Inter-Urban, Los Angeles-Pacific and the Los Angeles-Redondo railways.

North of the San Pedro Hills and Point Firmin the territory is covered by the Los Angeles-Pacific lines, while south of this landmark it is all Pacific Electric territory. Each system supplies rapid transportation to a number of growing beach cities and innumerable suburban spots, which in time are bound to become thickly settled. It is due to this transportation of passengers and freight and United States mails that between Los Angeles and the sea, in two directions, the country is becoming settled with a rapidity peculiar to Southern California and Los Angeles.

The Los Angeles-Redondo Railway is not a system, but a single line giving direct service between this city and Redondo and to intermediate points. The cars of this line run from Second street, near Spring street, in Los Angeles to below the Redondo Hotel in that city, at regular intervals all day, giving an excellent service. The cars are for the most part new, clean and comfortable.

The Los Angeles Inter-Urban also reaches only one beach city, San Pedro, and besides its regular service its cars connect with the boats for Avalon, Catalina Island. The other branch of the Inter-Urban runs to Glendale Casa Verdugo, so that complete the system stretches from the mountains to the ocean.

PACIFIC ELECTRIC.

The most extensive system of them all is that of the Pacific Electric, which runs from the Pacific Electric building at Main and Sixth streets in Los Angeles to all points between San Pedro and Balboa on Newport Bay. Its lines also branch out to inland towns like Santa Ana in Orange county, Covina, Monrovia and Pasadena. In fact, from the Pacific Electric building all day there is a car service of about two-minute headway and this will be increased when the improvements and elevated system contemplate is completed.

Over 15,000 people a day are carried on these lines of the Pacific Electric, while on Sundays and holidays it is no unusual thing for the Long Beach line alone to carry over 20,000 passengers. One line of the Pacific Electric runs to San Pedro as well as the Inter-Urban, branching from the Long Beach line at Dominguez and through Wilmington.

At the Willows, branches from the main line the Huntington and Newport Beach line, which for nearly twenty miles runs along the shore almost in reach of the spray from the surf on a stormy day. This line is convenient for Naples and Wa... well as other shore points.

The main line of the Pa... to the sea leads to Long ... which subsidiary lines run ... side to Alamitos and ... ing on the way all the ... this beautiful stretch of ... along which there is now a ... continuous line of beautiful ... homes. Other branch lines ... nal Hill and places near ... and at the same time ex... cellent local service to the ... harbor city and its 20,000 ...

Over both the Long Beach ... port Beach lines are run ... trains on Sundays and holi... on the Long Beach line three ... in use most of the time to ... commodate the crowds who ... this route. This summer ... new cars, equipped with the ... power system, have been put ... service.

LOS ANGELES-PACIFIC.

Describing an irregular ... gram with the top from Los ... to Hollywood and the bottom ... Santa Monica to Venice, with ... arm down the coast to Re... Shakespeare Beach, the Los ... Pacific forms a network of ... which covers the country in ... district with a great system of ... over which 400 cars run every ... extras on Sundays and holi...

The "Short Line" of this ... leaves Los Angeles by way of ... street and runs in almost a ... line directly to Venice. At ... is the junction where the Re... Rey track branches off, while ... a branch runs to Inglewood ... after leaving the city the ... branches at Nadeau. The ... runs to Sherman, and on the ... Sherman Junction there is a ... to Beverly Hills.

It is on the Sawtelle and ... Home branch of the Los An... cific that Brentwood Park ... wood Terrace are located. ... quick service on all of these ... extended to this branch as ... day long there is a ten-minute ... ice from the Fourth-street ... the road in Los Angeles to ... points, besides the Hollywood ... which is similar.

President Clarke travels ... every day and keeps in the ... touch with every part of the ... new cars were put in use on ... Angeles-Pacific this summer ... were absolutely necessary. ... age of 10,000 people ride on ... tem daily and between 30,000 ... 000 are carried on Sundays ... days.

More Fire Hydrants.

LONG BEACH, Aug. 15.—The ... movement on foot among ... erty owners to install fire hy... their own expense. The ... made at the fire department ... shop in this city, but ... has been experienced in ... and this morning A. T. ... prietor of the State Meat ... ket at State and Anaheim ... Trustees for a hydrant, ... stand all expense of ... Without the hydrant, ... hay market is ... White, and other ... ing to follow Mr. ... The city has a ... ment.

Today Is the ...

Today is the day ... banks and 50 cents ... everybody that asks. ... scribe for the paper, ... vertise, you don't have ... don't have to ... anything but come ... ask.

Flicker—Fli...

The expert hat ... Seventh, 311 Fra...

A Home in Brentwood Park

WOULD BE LIKE

A Home in Golden Gate Park

Indeed the same lavish enterprise, the same far reaching thought, and the same presiding genius (J. D. McLaren, America's foremost landscape artist) are behind Brentwood as has made San Francisco's Park famous.

Here are the sweeping boulevards, the rugged towering oaks, the thousand and one conceptions of and genius, the mountains, the canyons, the sea, the city; an environment where there is freedom, relaxation and ation without the lack of a single convenience the most particular could wish for, to make it comfortable for him- family, or his servants.

and a Half Million Dollars are Giving twood Park Advantages No Residential Section in Western America Affords

me may have the typical California setting, such as so many capitalists, retired affairs and easterners, are seeking. Here are combinations of natural and tures to be found no where else.

boulevards—improved not with the ordinary careless oiling, but by the process, which bakes the oil into an elastic, firm, smooth crust nearly a foot ch away from broad San Vicente Boulevard to the canyons and foothills—picturesque parks, country places, charming home-spots.

wonderful landscape scheme, requiring 87,000 trees, shrubs and flowering its fulfillment, was carried out under the supervision of Supt. John McLaren of Gate Park, San Francisco.

To properly appreciate the unique advantages of Brentwood Park, you must remember that it embodies every desirable feature of Southern California's wonderful climate, scenery and unequalled atmosphere.

Brentwood is essentially Southern Californian. It is a picturesque home community—nestling at the base of the foothills, behind which rise the majestic snow-capped Sierra Madres.

A Marvelous Ocean Vista

From Brentwood can be seen miles and miles of ocean—the surf breaking above Santa Monica and on to Ocean Park, Venice, Playa del Rey, Redondo and Santa Catalina.

The Subway to Brentwood Park

It will put the Park nearer to downtown than the outskirts of the city—whisk the Brentwood resident by fast through cars from Fourth and Hill to home in less than 20 minutes.

But Brentwood already has through cars via the rapid, double-track San Vicente Boulevard Foothill line.

Such is Brentwood Park today. Arrange to see it with one of the Company's Officers via Automobile.

BRENTWOOD PARK

Call at our office and take an automobile ride with us to Brentwood Park—it will put you under no obligation to buy. Or take L. A. Pacific cars (marked Brentwood) on Hill street from Fourth to Sixteenth or out Sixteenth street to Brentwood's gates where a carriage is always waiting. : : : : : : :

TO REACH BRENTWOOD BY CAR, TAKE L. A. PACIFIC CARS MARKED "BRENTWOOD" AT FOURTH AND HILL STREETS.

Western Pacific Development Company

Home 2739 — 204 GERMAIN BUILDING — Main 4797

GROUP OF EIGHT HOUSES BE... ES BY NAPLES

THE REAL TEST

that shows up the true from the false is depression of money matters; therefore, we ask you look at everything then come and see a

Live, Rushing,
Up-to-Date
Seaside Proposition

Most Perfect Climate in Southern California

Absolute perfection of all aquatic sports, boats of every description. Ask the children. They know. Take our word for this, the time to secure a holding is right now, today. Water frontage mighty scarce, already.

TAKE NEWPORT CAR TEN MINUTES AFTER EACH HOUR

NALE...

Come in. We want to ... the wo... ful age. It tells its own ... we ask...

A.M. & A... PA...

For ... Agents

Huntington B... Gro...

Long Be... ...an Avenue

NAPLES.

BOLD SCHEME NOT A DREAM.

BEAUTIFUL CITY GROWING BY ALAMITOS BAY.

Wonderful Creation Springs Into Being Under the Magic Touch of A. M. and A. C. Parsons—Villas, Canals and Artistic Improvements at Naples Transforms Shore and Water.

Eighteen months ago a bold and original scheme was conceived by A. M. and A. C. Parsons of Los Angeles. It was to transform the entire area of tide lands bordering Alamitos Bay into a Dream City, with broad, limpid canals, walled with cement bulkheads, stairways of artistic design, bridges, columns, electroliers, promenades of exceptional width; parks, boulevards, colonades, esplanades and buildings of Neapolitan architecture, crowned with roofs of red tiles.

Skeptics, after viewing the site and beholding a vast expanse of unlovely tide flats, teeming with land crabs, gulls and pelicans, smiled sadly and predicted that the thing couldn't be done. It was said by some that it would, if ever done at all, take ten years, and cost so many millions that its promoters would get discouraged and quit. Now, then, here are the facts:

Naples has been successfully brought to a reality. An area of one mile square has been filled in; the land level raised from eight to twelve feet above its former height; four and one-half miles of massive bulkheads have been built; sidewalks laid, canals dredged—canals of such width that large power boats can turn at full speed without stopping or retarding motion. Forty beautiful stairways, costing $1000 each, flanked on either side by artistic posts, urns and electroliers; guard-railings of iron run along all water frontage; promenades of concrete fifteen feet wide invite the strolling public, while a view from this point is beautiful in the extreme, including, as it does, the Bay of Naples, Pacific Ocean, Catalina Island, Long Beach, Terminal Island, San Pedro and the breakwater, Signal Hill, San Gabriel River, and every mountain in Southern California.

A modern café and many very costly residences have been erected, each with its roof of red tiles, while many others are under way, and the Hotel Napoli, an ornate and thoroughly up-to-date hotel, costing $80,000, is being erected by Mira Hershey. The high standard set by this estimable lady in the Hotel Hollywood, the Fremont Hotel and the Hershey Arms will be maintained, and the Hotel Napoli will surely attract to Naples a large and very select company.

The installation of a modern sewer system is now going on under the eye of the engineer of the Naples company, Frank H. Olmstead. Mr. Olmstead, formerly City Engineer, is an expert in sewer construction, and this fact insures a perfectly sanitary plant. Mr. Olmstead was confronted with a new departure in the designing of the massive bulkheads of Naples, in that the work required all supports and anchorage to be from the rear, while the face was to be perpendicular.

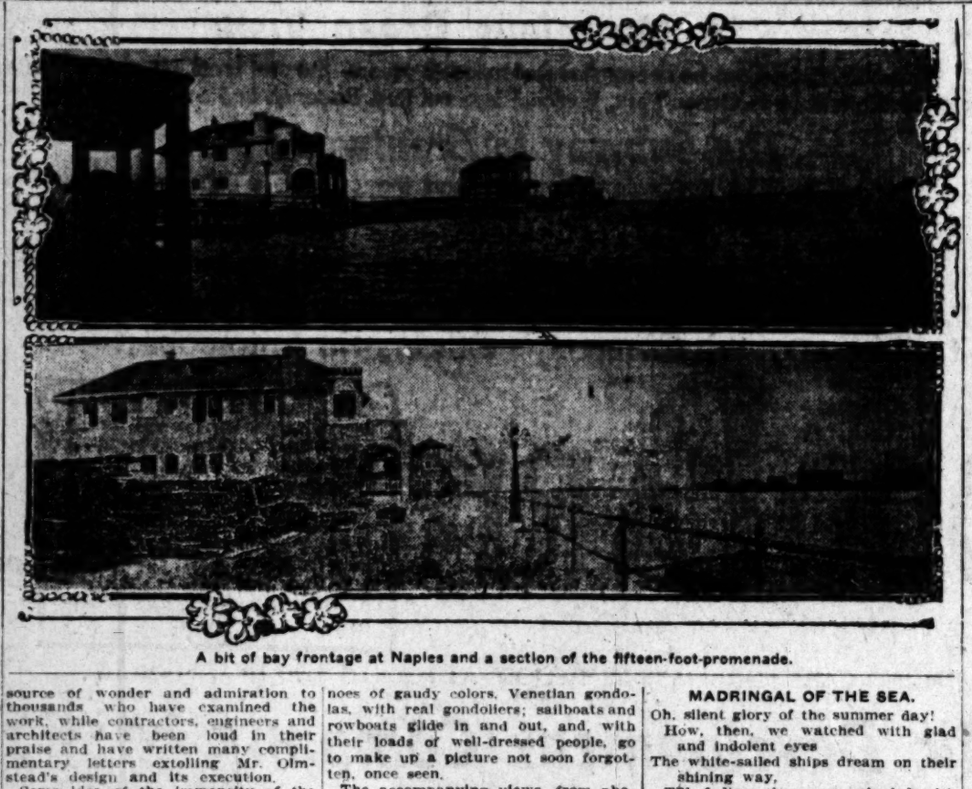

A bit of bay frontage at Naples and a section of the fifteen-foot-promenade.

source of wonder and admiration to thousands who have examined the work, while contractors, engineers and architects have been loud in their praise and have written many complimentary letters extolling Mr. Olmstead's design and its execution.

Some idea of the immensity of the undertaking may be gathered from the statement that up to date the dredged material is nearly one million cubic yards; lumber used in bulkheads, over three and a half million feet; many carloads of steel, bolts, railings; 10,000 barrels of cement; and of money expended, $700,000. These figures are impressive, and a more interesting study can hardly be found than by visiting Naples and contrasting the barren tide flats of eighteen months ago with the dream city now rising gloriously into view on the shores of the beautiful land-locked Bay of Naples.

Naples is fortunate in many ways. It is located on the Newport branch of the great Pacific Electric Interurban Railway, which, as all know, is H. E. Huntington's special pride, it being the finest railroad with the finest equipment in the world. The mention of Mr. Huntington's name in connection with Naples brings forward another of the fortunate phases which have to do with its growth and future. Mr. Huntington is a large stockholder in this coming creation, and its development has been a source of the keenest pleasure to him. It is a fact well known in Southern California that Henry E. Huntington is a man of deeds; he likes to see things doing, and also done well.

Doubtless, one of the strong points of Naples and its management has been that there is always something stirring. Day and night the huge dredge cuts away the unsightly bars, until now the bay is 1000 feet in width, all navigable to boats of any ordinary draft. A day spent on its clear, tide-fed waters is one of delight. Swift-cushion motorboats of high power, gondoliers of gaudy colors, Venetian gondolas, with real gondoliers; sailboats and rowboats glide in and out, and, with their loads of well-dressed people, go to make up a picture not soon forgotten, once seen.

The accompanying views, from photographs, give a few glimpses of Naples as it appears today, but a personal visit is necessary to convey to the mind the stupendous scope of this twentieth-century wonder.

The "Palace of the Doges," a public building of magnificent proportions, is well under way. This is to be used jointly for a boat garage, café, auditorium and roof garden. It is 200x100 feet in size, three stories and roof garden, and in design an exact copy, as to exterior, of the famous palace of the Doges in Venice, Italy. Its cost will be $60,000.

Ten residences were begun during the past week, and many plans are being rushed for others anxious to get their houses at Naples under way. A three-story business block of pressed brick is to start immediately on the colonnade. It will have a beautiful arcade of scalloped Moorish arches, with balconies above, and, of course, red-tiled roof. In short, the dream of yesterday, shadowy and chimerical as many believed, has made way for the reality of today. The claims and promises put forth by the founders have been more than realized. Naples is on the map to stay, and, in the language of one who knows, and who has always backed his judgment with his money—Henry E. Huntington—"Naples, when completed, with all its dykes and waterways, will have no parallel on either side of the Atlantic."

Buy Sample Shoes.

Ladies: Visit my sample shoe shop on the fifth floor of the Merchants' Trust Bldg., No. 200 South Broadway. I sell the finest shoes made in the latest styles and in all sizes, for $2 a pair. Harry Magill, the Sample Shoe

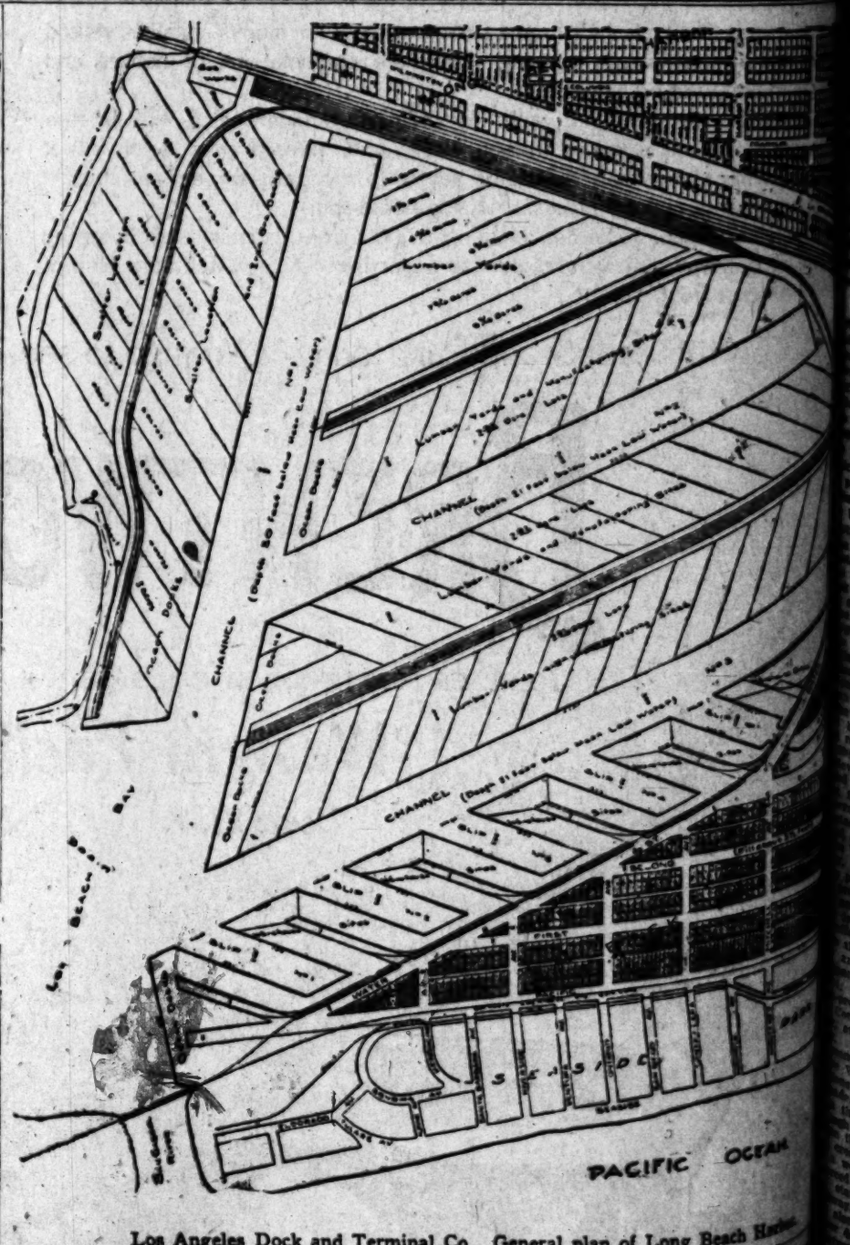

Los Angeles Dock and Terminal Co. General plan of Long Beach Harbor.

WEST NAPLES.

TRANSFORMING OF SHORELA...

BEAUTIFUL TO BLOS... BESIDE THE SEA.

...k Progressing Rapidly to Ma... West Naples an Ideal Site ... ...es Within Sound of the Oce... ...Touch of the Bay of Old Al...

There the quiet waters of Upper ... Bay lap gently its west ... of sand lies the hundred-a... the tract of West Naples. ... from the ocean by the Stra... presents to the pleasure see... of the finest beaches in the wo... Naples nestles at the foot ... highlands of Signal Hill, fr... It secures an unlimited sup... ...ore water.

...ndreds of thousands of doll... being expended to add to the ... ...es which nature has lavish... Alamitos Bay and its enviro... and West Naples lies like ... a fine setting. Already t... has so far advanced that the vi... can well realize what a wonderf... it will soon become under t... ...ctic management of the men wi... conceived and are so swiftly e... ...the plan for transforming th... ...es of shore land into a cit... ...homes for lovers of t... ...and of inland tides.

...Grand Canal, in magnet shap... ...,200 feet in length, with ... ...roaring in Alamitos Bay. It wi... ...feet wide, and as a marin... at night with flashing light... to liquid fire the ripplin... canal and bay, 'twill be ... to fascinate, to be remem... return to.

...Naples Improvement Com... which is capitalized at $250,000 ... has already expended upon ... improvements over $100,... ...the present time a mon... ...is widening the canal to ... width as a road by water ... ...parts of the tract to the lower ... and ocean. The officers of ... are Charles Stansbury, pres... ...W. Lowe of Long Beach, ... C. N. Flint, cashier of ... National Bank, treas... Arthur St. C. Perry, secre...

...the improvements which will ... West Naples one of the choice ... beach homes is the Es... This great rialto will run ... shores of Alamitos Bay ... the center of the tract, be... the branches of the Grand Ca... ...the upper end of the canal ... ...erful arched bridge of re... cement, and lead directly to ... the Pacific Electric ... every lot at West Naples ... have water, gas and electric ... to it.

...from its splendid location, ... will be a headquarters ... and bathing, both ... and in still water. Ala... already the ideal wa... ...races and regattas ... Bay, from Na... ...that the motor ... ...organized, and ... motor boats on ... are enrolled under

MADRINGAL OF THE SEA.

Oh, silent glory of the summer day!
How, then, we watched with glad and indolent eyes
The white-sailed ships dream on their shining way,
Till, fading, they were mingled with the skies.
Have we not watched her, too, on nights that steep
The soul in peace of moonlight, softly move
As a most passionate maiden, who in sleep
Laughs low, and tosses in a dream love?

And when the heat broke up, and in its place,
Came the strong, shouting days and nights, that run,
All white with stars, across the laboring ways
Of billows warm with storm, instead of sun.

In gray and desolate twilights, when no feet
Save ours might dare the shore, did we not come
Through winds that all in vain against us beat
Until we had the warm sweet-smelling foam
Full in our faces, and the frantic wind
Shrieked round us, and our cheeks grew numb, then warm,

Until we felt our souls, no more confined,
Mix with the waves, and strain against the storm?
Oh! the immense, illimitable delight
It is, to stand by some tempestuous bay,
What time the great sea waxes warm and white
And beats and blinds the following wind with spray!

—[Phillip Bourke Marston.

Masqueraded as a Man.

Masquerading as a man and working side by side with her husband in various Washington county (Pa.) coal mines, "Joe" Povle was recently discovered to be Miss Susie Povle, when she was taken to a hospital suffering from injuries sustained in a mine accident at Cecil.

The woman, according to her husband, Steve Povle, had been working with him for three years. Her coarse voice and close-cropped hair deceived all as to her sex, while her strength equalled that of any of her sturdy male Slav companions.

Work One Day at a Time.

The patient recovering from a most difficult operation looked up at the doctor and asked the usual question: "Doctor, how long shall I have to lie here?" The wise old man looked down on her and answered: "My, dear, we only lie here a day at a ... hard struggle for ... brightened with ... but a day at a time. ... girls would think ... their burdens would ...

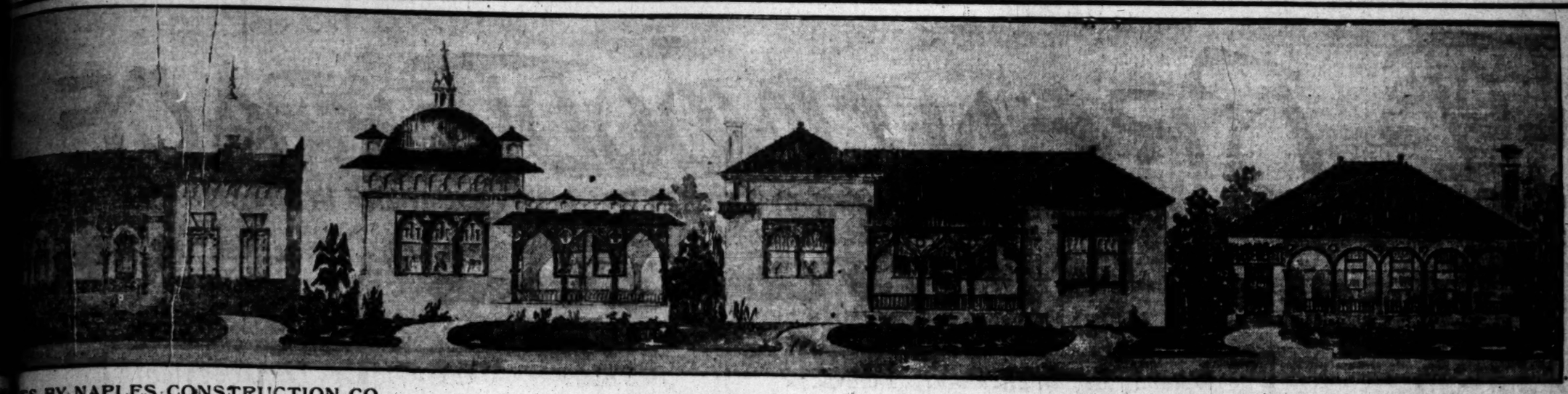

ES BEI CS BY NAPLES CONSTRUCTION CO.

ALES

to s the wonder of a wonder-
wn s we ask is a personal visit.

A PARSONS

Found gents

B Ground Floor

ng Bea n Avenue

Comparison

Yes, that's the thing, comparison. Naples is best appreciated when compared with other seaside resorts.

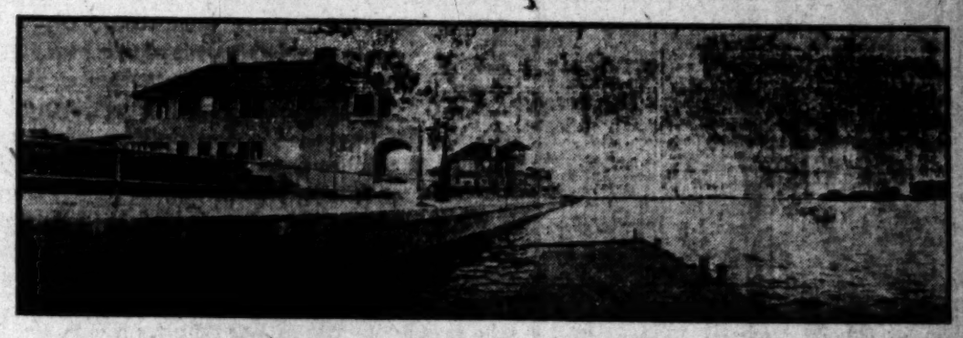

SUCH A FAVORABLE TIME TO BUY

as this may never be yours again. NAPLES is comparatively small, there is only so much, and when gone will never be bought except at away up figures. Water frontage almost entirely gone; ask some owner of water frontage

THEN YOU'LL KNOW

WEST NAPLES.

NSFORMING OF SHORELAND.

BEAUTIFUL TO BLOSSOM BESIDE THE SEA.

Progressing Rapidly to Make Naples an Ideal Site for Within Sound of the Ocean Mouth of the Bay of Old Ala-

rom the quiet waters of Upper Al- her lap gently its western of sand lies the hundred-acre ct of West Naples. Bul- from the ocean by the Strand, presents to the pleasure seeker the finest beaches in the world. Naples nestles at the foot of hundreds of Signal Hill, from it secures an unlimited supply sea water.

sands of thousands of dollars being expended to add to the at- which nature has lavished Alamitos Bay and its environ- and West Naples lies like a in a fine setting. Already the is so far advanced that the vis- can not realize what a wonderful it will soon become under the management of the men who planned and are so swiftly ex- the plan for transforming this of shore land into a city homes for lovers of the of inland tides.

Canal, in magnet shape, 200 feet in length, with its ing in Alamitos Bay. It will wide, and as a marine will be beautiful indeed. night with flashing lights liquid fire the rippling canal and bay, 'twill be a to fascinate, to be remem- return to.

Naples Improvement Com- is capitalized at $250,000, has already expended upon improvements over $100,- the present time a mon- is widening the canal to which as a road by water parts of the tract to the lower ocean. The officers of the are Charles Stanabury, pres- W. Lowe of Long Beach, C. N. Flint, cashier of National Bank, treas- Arthur St. C. Perry, secre-

The improvements which will Naples one of the choice beach homes is the Ex- The great ratio will run shores of Alamitos Bay center of the tract, be- branches of the Grand Ca- the upper end of the canal an arched bridge of re- and lead directly to the Pacific Electric ferry for at West Naples road to it. water, gas and electric

From its splendid location, will be a headquarters sailing and bathing, both and in still water. Ala- is already the ideal wa- for shows and regattas Alamitos Bay, from Na- is expected that the motor will be held. A strong is being organized, and power boats on Bay are enrolled under its flag. On racing days Alamitos Bay, from West Naples, is a picture of bright coloring, life and wonderful natural effects.

As for the beauty of the West Naples tract itself, it may be imagined as it lies between the arms of its Grand Canal, spanned with artistic bridges at the principal streets, both banks and all the streets lined with wide cement sidewalks, a broad esplanade, the shining bay on one side, the ocean on another, and a background of giant mountains blue and dream-like in the distance. Then at night, under the star-studded skies of Southern California, with the Grand Canal lined with bright electric and colored lights, the esplanade flashing in its illumination from a thousand lamps—surely it is a creation redounding to the credit of the men who have conceived and are carrying out the plans for this fairy city by the sea.

Strong & Dickinson, Broadway and Second street, and Robert Marsh & Co., on the main floor of the H. W. Hellman building at Spring and Fourth streets, are the exclusive agents for West Naples.

On the placid lagoon at Naples.

RUSH FOR CITIZENSHIP.

Number of Local Applications for Naturalization Papers Breaks All Records.

All records have been broken in the office of the clerk of the United States Courts in the number of applications for naturalization. This month Deputy Clerk Williams has received eight applications for naturalization and twenty-four declarations of intention.

Naturalization is now under the supervision of the Department of Commerce and Labor. Applicants can appear in the Superior Court or in the United States courts. When the first papers are made out, one copy is sent to the Department of Commerce and Labor and checked off. When immigrants land in this country they are given tickets bearing their names and descriptions. Records of these tickets enable the department clerks to keep a tally on all applicants.

When a man secures his second papers, if he is considered an undesirable citizen, the Washington authorities order the United States District Attorney to appear in court and oppose his naturalization.

The ceremony of taking the oath of allegiance occurs on the fourth Tuesday of every month in the United States courts. The man who wants to enroll as a citizen of America must live in the country for five years before the final papers are made out. At least two years must elapse between the filing of the first and second papers.

FIRE SWEEPS RESORT.

OLD ORCHARD (Me.) Aug. 15.—Summer cottages and hotels valued at $50,000 were destroyed by fire tonight. No lives were lost.

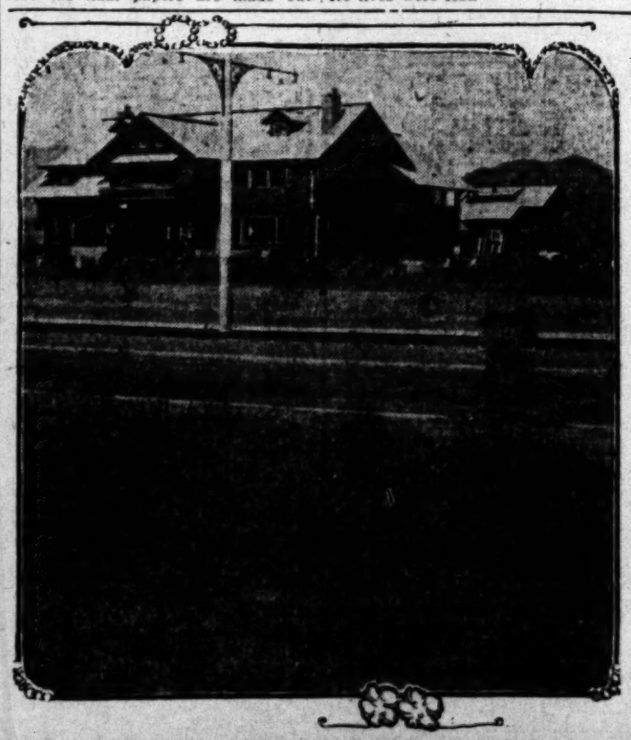

Home of George H. Parkyns, across the Los Angeles-Pacific tracks from Brentwood Terrace.

STATE INTERESTED.

CHINESE SEIZE OPPORTUNITY.

JOIN IN RUSH FOR CHECKS AND SAVINGS BANKS.

Supply May Be Exhausted Today. Fifteen Hundred Cash Boxes Given Away Yesterday—San Francisco and Many Eastern Cities Interested in Thrift of "The Times."

The demand at the Times office for pocket savings banks and the accompanying checks still continues. In spite of the rush made of the three previous days, a large crowd was in evidence yesterday. Fifteen hundred banks were given away and $750 in checks. The supply of banks will probable be exhausted today.

Commendations of The Times' plan to cultivate a love of saving have been received from hundreds of persons. Letters arrived yesterday from all over the country, asking for particulars of the distribution.

"We believe it would be a good thing for our city," wrote a banker. "I was in Los Angeles last winter, and found it wonderfully progressive, but I never thought the West would give us Easterners points on finance."

One lady who called at the cashier's window yesterday said that she wanted two banks. "One of them for my son," she explained. "He is 20 years old, but has never started a bank account and doesn't realize the value of saving up the pennies. I am going to try to give him a little object lesson."

It is a common saying that the Chinese race is quick to imitate white men. It has been proven at The Times office this week. Scores of Celestials have applied for banks. Some would soon return, after receiving a bank, and show a deposit book with several dollars to their credit.

"You all-lightee. Catchie heap lot money byum-by. You no charge China boy for bank. Me give you nice present alle same. You bet," said one Chinaman.

The inquiries about the distribution received from San Francisco and other cities indicate that The Times has started a plan of encouraging thrift that will spread all over the State.

"Of the thousands of men, women, girls and boys who have the pocket saving banks in their homes, there will be a large percentage who will start bank accounts that may some day mean much to them," said a business man yesterday. "It is easy to save, if one gets the habit."

At the Bank of Los Angeles, several hundred new accounts were opened yesterday. Many more will be started each day for weeks to come. A lot of the boys and girls will have to save their nickels and dimes before they get their $2 which enables them to open an account and cash The Times' check for 50 cents.

A noticeable feature of yesterday was the number of inquiries about savings banks methods. The clerks and members of the business staff spent much time in explaining the value of saving a little every week and banking it. "I just declare, I would never have thought of saving so small amount as $2," said one young woman. "I always thought that I would begin when I had $100. I see now is the time to begin to save that $100."

Better come in today and secure a bank. A number have been promised to large manufactories, department stores and offices. There is no assurance that there will be any left after tomorrow.

EASTERN EXCURSIONS

SALT LAKE ROUTE

August 19, 20, 21, September 11, 12, 13, and Later

CHICAGO $72.50
NEW YORK $108.50

And many other points at half half rates. Return limit 90 days and good on Los Angeles Limited. Full particulars at 601 S. Spring Street and First Street Station

SALT LAKE ROUTE

Buy Wives in Russia.

Wives are still obtained by purchase in some parts of Russia. In the district of Kamyshin, on the Volga, for example, this is practically the only way in which marriages are brought about. The price of a pretty girl from a well-to-do family ranges from $100 to $200, and in special cases a much higher sum is obtained. In the villages the lowest price is about $25.

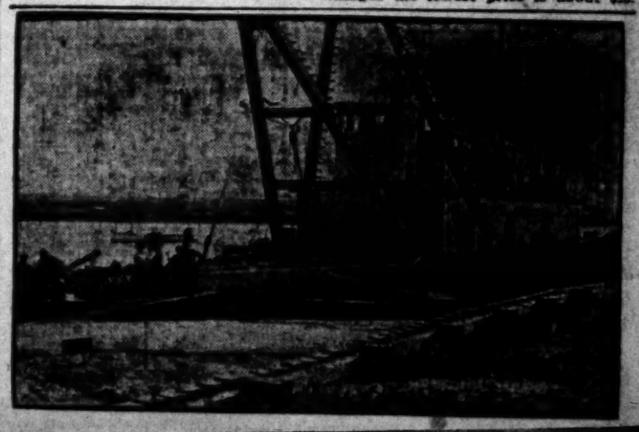

LOTS $25 Cash and $10 per Month

BRENTWOOD TERRACE

OPPOSITE BRENTWOOD PARK—THE FINEST RESIDENCE SUBDIVISION IN AMERICA.

"Swept By Ocean Breezes"

Where Is Brentwood Terrace?

DIRECTLY faces Brentwood Park—the most aristocratic residence subdivision in all America. Has 4000 feet frontage on the San Vicente Boulevard—the grandest thoroughfare in the State. Now reached by the L. A. Pacific cars via Westgate. Upon completion of Harriman subway will be only 22 minutes from business center of Los Angeles. Right in the heart of Brentwood Park-Palisades-Westgate district, which is destined to be the ultra-fashionable suburban section. In the very shadow of $10,000 lots and $30,000 homes. Just across the street from a half million dollars worth of landscape improvements. Within 5 minutes ride from the best beaches and some of the finest schools and churches in Los Angeles county.

Splendid Value-Giving Improvements

Brentwood Terrace will be replete with costly improvements. It is being developed by capitalists whose financial responsibility assures the improvements as they are promised. When you buy at Brentwood Terrace you are *not* buying small lots in a cheap neighborhood—but large lots in the most select neighborhood in Los Angeles county. Just a few lots are 50x150—most of them have 60, 75 and 100 feet frontage, *with improvements guaranteed. Burn into your mind that is is positively the highest class of property ever offered in Southern California* for $25 cash and $10 monthly. Brentwood Terrace will go with a *rush* as sure as the sparks fly upward. Values will increase by leaps and bounds because of the stupendous development of surrounding property and because of the development of the Terrace itself. Those who buy before the commencement of the *subway* will profit heavily.

The First Property of This Character Ever Offered on Such Low Terms in the History of Southern California

Main 8840 — JAMES R. H. WAGNER — Home A4688

San Vicente Land Company

221-222 H. W. Hellman Building, - - - - - - - - - - Los Angeles, California

BRENTWOOD TERRACE.

MOUNTAIN AND SEA COMBINED.

CONTRASTING VIEWS PICTURES TO FASCINATE.

Beautiful Location of Brentwood Terrace With Improvements Planned Make It One of the Important Suburban Sections of Los Angeles—Upbuilding of This Site.

Conspicuous among the developments on the San Vicente boulevard is Brentwood Terrace, which consists of 200 acres, opposite Brentwood Park, and Carlos Heights, with 4000 feet frontage on the San Vicente boulevard, and bounded on the east by Amherst street, on the south by Montana avenue, and the west by Twenty-sixth street. The topography of this land is ideal, it being the highest point above sea level on the entire boulevard.

The San Vicente Land Company, owning this property, is composed of Los Angeles and San Francisco capitalists, well-known in the business world of both cities. The managers of Brentwood Terrace have shown great forethought in the manner in which they have laid out this beautiful property and the improvements they have planned are in keeping with the surroundings.

San Vicente boulevard, from the Soldiers' Home to the sea is destined to be a high grade residence suburb of Los Angeles, due to its ideal climatic conditions, the plans for the development of the Los Angeles Pacific Railway, and the fact that the entire boulevard is protected by rigid building restrictions. Brentwood Park, Carlos Heights and the Palisades are laid out in spacious building sites. The average lot in Brentwood Terrace is from sixty to eighty feet in width and about 165 feet in depth.

The entire scheme of street work, tree planting, etc., is going to make Brentwood Terrace most picturesque when completed. Yale boulevard, which is a continuation of Grand boulevard of Brentwood Park, also Harvard boulevard, are eighty feet wide, while Princeton boulevard is 100 feet wide, the driveway in itself being forty feet wide, together with a five-foot sidewalk, permits of a parking between the sidewalk and the curb of about fifteen feet. This offers an excellent opportunity for the tree scheme, which will consist conspicuously of black acacias, peppers and palms.

It is worth while to take a trip through this beautiful territory and see the remarkable developments made in the past year and a half. After seeing such colonies of beautiful homes as Westgate, Brentwood Park and the Palisades and driving over the San Vicente boulevard, which is doubtless the most perfect piece of road making in Southern California, and to know that all these beautiful and wonderful improvements are less than two years old, one can easily realize the destiny of this section. Speaking of the future of this territory, James R. H. Wagner, president of the San Vicente Land Company, said:

"All large cities in the United States support their residential suburbs. One thing, however, is absolutely necessary to their development, viz.: good transportation. Up to a year ago it had been a problem in my mind where the people of Los Angeles who wanted to enjoy a suburban life, would migrate to. The beaches had been cut up into small lots, and while Pasadena, Monrovia, Hollywood and other places were ideal in winter, they did not possess the summer climate of Ocean Park and Santa Monica. When I was finally prevailed upon to inspect the San Vicente boulevard I realized at once that the problem was going to be solved in the most perfect manner.

"I never saw property so ideal in all its conditions for the development of what will be a place for the most beautiful homes in Southern California. Realizing that when the Harriman subway is finished one will be able to go to any point on the line of the Los Angeles Pacific in less time than it now takes to come from West Adams Heights, I am satisfied that the entire San Vicente boulevard will ultimately be one of the most beautiful places of homes in America. I know the Atlantic Coast from Boston to Washington. I know of nothing as beautiful from a standpoint of landscape architecture as Brentwood Park. For one who wants to be directly on the sea, who could ask for anything more beautiful than the Palisades."

One does not fully appreciate the many charms of Brentwood Terrace until they leave the boulevard and walk back about one block onto the property. There a panorama manifests itself which is most unexpected. The entire Pacific from Redondo to the Santa Monica Mountain lies before one like a picture, while the Sierra Madres from the ocean all the way to "Old Baldy" presents a view rarely found from any one spot.

Altogether Brentwood Terrace is a most desirable home site and with its generous lots, on moderate terms, should become an important addition to the many beautiful suburban sections of Los Angeles. James R. H. Wagner is president of the San Vicente Land Company, with offices in the H. W. Hellman Building.

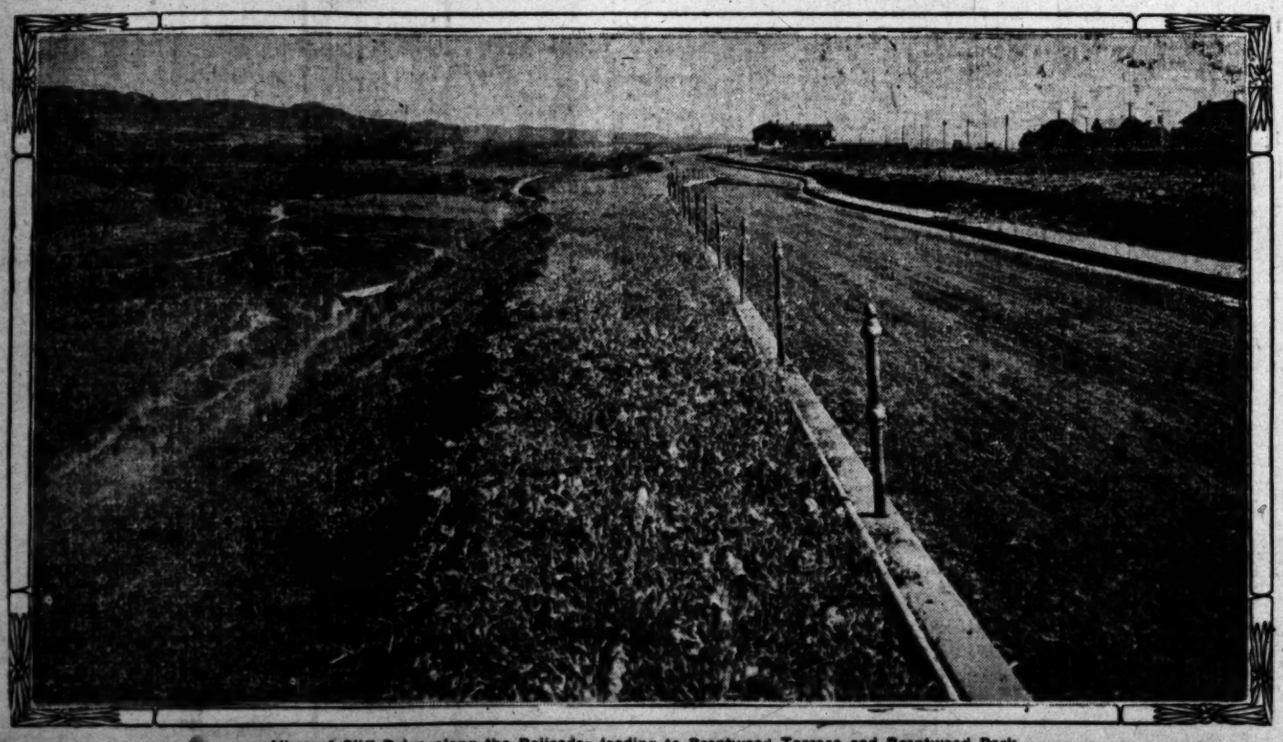

View of Cliff Drive along the Palisades leading to Brentwood Terrace and Brentwood Park.

MEET AT BEACH.

Chapter of Brotherhood of St. Andrew Will Gather at Santa Monica In Conference.

The Episcopal Bishop of Los Angeles and men of the Brotherhood of St. Andrew are planning a great rally for next Sunday at Santa Monica. Bishop Johnson aims to gather the men of the organization together on the North Beach in the afternoon for a conference, and in the evening to hold a mass meeting at St. Augustine's Church.

The Brotherhood of St. Andrew has made a marvelous growth, not only in the United States, where it originated, but in England, Australia, Canada and other parts of the world. Among the 30,000 members, judges and governors in this country and Canada, and the most notable personages of England, are connected with it, and have spoken at its meetings.

A great international conference will be held at Washington, D. C. in September, at which President Roosevelt will be a prominent speaker, and Justice Brewer and the Bishop of Washington will make addresses. The Lord Bishop of London, England, the archbishop of the West Indies, the Bishop of the Philippine Islands, the Lord Bishop of Niagara, Canada and many other men of world-wide note will take part.

The diocese of Los Angeles has a most efficient chapter under the presidency of A. A. Talmage of Los Angeles, with R. H. Lindsay of Highland Park, as secretary. The conference on Sunday at Santa Monica is to bring together the men from the various towns of Southern California for the purpose of maturing plans for an active campaign the coming fall and winter.

There are twelve chapters in the diocese. On Sunday night the speakers at the church will be: Bishop Johnson, Rev. F. T. Henstridge of Pasadena, W. C. Mushet, the well-known City Auditor, who is the treasurer of the diocese, J. A. Lamb, of Long Beach and F. S. Leonard, Los Angeles vice-president.

TURKISH TROPHIES

CIGARETTES

Their quality is equaled *only* in cigarettes costing twice as much.

It's only because of their sales—the largest in the world—that such high quality can be sold at

10c for 10

Why Pay More?

S. ANARGYROS, Manufacturer
New York

THE skin beautified, perfumed, protected, preserved by Satin skin powder. 25c.

Today is the Day.

Today is the day The Times gives pocket banks and 50 cents away absolutely free to everybody that asks. You don't have to subscribe for the paper, you don't have to advertise, you don't have to save coupons, you don't have to guess, you don't have to do anything but come to The Times office and ask.

WORK OF INCENDIARIES.

Department Store on East Ninth Street Damaged by Fire Started by Two Unknown Boys.

For a short time the Potter department store at Nos. 2100-2102 East Ninth street appeared to be doomed to destruction by fire of incendiary origin yesterday afternoon, but the combined efforts of employés and firemen conquered the blaze. It is estimated that $2000 will about cover the loss. The building and contents are fully insured.

Some persons started a fire by the side of the fence at the rear of the two-story frame building occupied by the store about 5 o'clock. Before the blaze was noticed it had eaten its way along the fence to the building and was well started upon the walls.

When the alarm was given the clerks formed a bucket brigade and made heroic efforts to stop the progress of the fire. They were successful in holding it in check until the fire department arrived. The fire communicated with the outhouse, in which the coal oil and gasoline was kept and caused an explosion which sent sheets of burning oil over the side of the building.

Fortunately the class of goods which the fire reached was the [illegible] in the store. L. E. Potter [illegible] no definite estimate of the [illegible] his stock. The building is owned by F. R. Leach.

When the firemen made [illegible] tion as to the cause of the [illegible] reported the matter to the [illegible] partment and two officers [illegible] to the scene. They found [illegible] lads had been seen to [illegible] the fire a short time before [illegible] discovered. Both ran [illegible] away from the rear of the [illegible] store and when one of the officers hailed them they ran [illegible] effort was made to [illegible] the identity of the boys, but [illegible] success. The police will [illegible] investigation.

Venice of America

LOS ANGELES COUNTY, CALIFORNIA

The Unique and Artistic Residence and Recreation Seaside City of the World

BEST SANITARY, POLICING, LIGHTING, BATHING AND FIRE PROTECTION ORDER IN THE WORLD

Breakwater Harbor on Ocean and Lake and Canals Inland. Beautiful Landscape Plan of Trees, Parks and Flowers Through Which You Can Drive, or Boat in Gondolas, Canoes, Launches and Other Water Craft

---

...CE OF AMERICA.

...RINATION ATTRACTIONS.

...TS OF CITY BY SHORE ...VER FASCINATE.

...idism Grafted Upon the ... of Nature Make Venice a ... Unique—Biggest Outdoor ... on Pacific Coast, Club ..., Palaces and Tents.

...of America is a combination ... the up-to-date improve- ... a metropolis with the varied ... of a seaside resort and the ... of a camp city, a city of vil- ...lions and palaces. It has ho- ...and and sea, tent houses, an ...ort and quiet lagoons and ap- ...everything else to blend these ...harmonious whole.

...an ideal beach fronting the ...d a level country dotted with ...and gardens stretching back ...Los Angeles. Venice occupies ...which has responded to the en- ...foresight of the Abbot Kinney ...and its promoters and build- ...a marvelous manner. Piers, ...islands and canals have ..., transforming a formerly ...into a port for ocean steam- ...permit from the War De- ...

...city which has grown up on the ...of the beach and the rich soil ...it is a delight to the eye and ...a surprise to the visitor. ...attractions never pall. Music, ...sports, bathing, boating, ten- ...football, cricket, skating and a ...of other things to do can be ...in Venice. It is cosmopolitan in ...tone, its attractions and its beau- ...

...Venice has one of the biggest plunges ...the world, immense skating rink, ...arkeys, ship hotel, The Cabrillo; ...museum, picnic pier and other things too numerous to mention.

As for the improvements, the list sounds like one from an old and established city which has worked out its progress year by year instead of in as many months as has Venice. It has a fine fire department and fire protection almost unique. Under a 200 pounds pressure the water from the ocean is forced into the fire hydrants and it is only necessary to turn on the water to send a big stream over the highest building in the city.

Through the hotels and houses runs hot and cold, fresh and salt water. The sanitation and consequent freedom from pests is a feature of this seaside resort, while the bath-rooms combine the advantages of hot and cold, fresh and salt water with sunshine. The hotels are modern with light rooms and reasonable rates and there is a fine Italian band which makes of Venice a musical center.

Then there is the "Great White City," which is a part of Venice. It is filled with attractions of all kinds for the transient or permanent resident. There is the finest kelperie in the world for the manufacture of useful and ornamental things out of this curious seaweed. There is the alligator farm where the saurians are raised with the same care given to a flock of sheep. A grand electric fountain is another attraction, while the biggest outdoor plunge in the world is a continuous source of amusement all the year round.

Venice has no electric poles to disfigure its streets or endanger life. It has a fine school with manual training department and large playground and a children's work garden. It has a model country club with tennis courts, where the tournaments of Southern California are held. It has fine camping grounds laid out with water, light and sewer connection, also a park for baseball, cricket and other sports and games. It has a fine rifle range and it is here that the trap-shooters congregate to "kill" the clay blue-rocks.

The complete auditorium with its big organ is a superb feature. Then there is the miniature railroad and the Villa City, where the cosy bungalows invite the stranger to stay awhile. And there are cement or board walks everywhere; yet to loiter on the fine sandy beach, to stretch upon the warm sand and absorb sunshine from both sides. This is one of the enjoyments at Venice which prevails all the year round and never seems to become monotonous.

It is due to the beach and climatic conditions that Venice is the Venice that it is. Man has done much, has done wonders; but Nature has done more, for she has combined climate with sea and land in a way only to be found on the coast of Southern California and then only in spots.

But though Venice has many things, including rapid transportation facilities over the Los Angeles-Pacific to Los Angeles, it is progressive and seeks for greater things than those already making it remarkable. There will be a four-track subway to Los Angeles, bringing the city by the sea within fifteen minutes of the metropolis of the Southwest. Plans are now under way to build a wonderful park to be known as the Luther Burbank Park on St. Mark's Island. Then there will be another big hotel and the convenient deep-sea harbor at the doors.

Must Complete Connections.

LONG BEACH, Aug. 15.—Property owners along East Ocean avenue are in a turmoil. The Trustees have issued an ultimatum to the effect that all sewer connections must be completed prior to September 1, when the paving of the street between Alamitos and Independencia avenues will be commenced, and it is feared there are not enough sewer contractors in town to do the work. The sewer in that district has just been completed and will be accepted next Tuesday, and the final steps in entering into the paving contract are being taken.

Bootblack Trust.

LONG BEACH, Aug. 15.—While local merchants, to a greater or less extent, oppose the business license, the bootblacks who infest the city streets have applied to the City Marshal for a license for that line of business. The youngsters are organizing a combine, and are willing to pay a license in order to diminish competition. They have in view the scheme of boosting the price of a shine to a dime. It is now a nickel. If a license law is enforced, say the bootblacks, those who don't pay will be pinched.

BEVERLY HILLS.

PARK EFFECTS IN HOMESITE.

SPECIAL NURSERIES FOR ALL THINGS THAT GROW.

Beverly Hills Developing Into Aristocratic Suburb of Los Angeles, Where Homes Are Surrounded With Trees and Flowers and Modern Conveniences Add to Comfort.

Beverly Hills was designed and established to supply the demand for a fine residence suburb, a district entirely given over to the better class of homes which would be in the nature of a show place comparable with the most aristocratic sections of large eastern cities. The enterprise was not undertaken with simply a view of selling real estate at a profit, but with the serious intention of actually creating a practical, attractive suburb, one that would utilize the charms of California.

The location on the picturesque foothills between Hollywood and the Soldiers' Home was selected because of its enchanting view and natural contour. On this beautiful mesa, with a background of foothills, Beverly Hills was laid out by one of Boston's famous landscape architects. With its broad, curving avenues sweeping from the car line to the very crest of the foothills, it presents the spectacle of a magnificent park.

Beverly Hills is provided with four parks and the purpose is to beautify the entire suburb with flowers, trees and shrubbery. To accomplish this in the shortest possible time, large and complete nurseries have been established. Plants and trees will be provided to home builders at cost. When completed, Beverly Hills will be a vast flower garden and will undoubtedly attract hundreds of wealthy eastern families who have felt the need of just such a neighborhood in which to build a California home.

The scheme of Beverly Hills immediately met with public favor, and while it was not anticipated that extensive building would commence so soon, the homes have begun to multiply rapidly, ranging in price up to $25,000.

While three car lines already center at Beverly Hills, Santa Monica, via Sawtelle, Hollywood-Sherman line and the Westgate line, two of the new subways will provide fifteen-minute service between Beverly Hills and the new Los Angeles-Pacific depot to be built on Hill street.

With gas, sewer, water, electricity, telephones and these unequaled transportation facilities, Beverly Hills becomes irresistible to the family desirous of building a permanent home where they will be assured of the highest grade neighborhood for all time to come.

The success of Beverly Hills refutes the generally accepted theory that it is necessary to sell property to speculators before the property is utilized by home builders. The policy has been to offer 20 per cent. rebate to builders and this rebate taken in conjunction with low prices has appealed to homeseekers.

A large sum of money has been appropriated by the company for further improvements and it can be stated that no expenditure will be spared in making this suburb one of the show places in the country. Some of the directors and stockholders are C. A. Canfield, W. G. Kerckhoff, H. E. Huntington, Burton E. Green, J. A. Chanslor, W. S. Porter, M. W. Whittier, W. E. Dunn, J. D. Bicknell.

The lots are large, ranging up to country places, two and a half to five acres, many of which have already been selected by eastern families. Some of the unique features of the place will be the great diversity of landscape effects, broad, immaculate avenues with their various floral schemes, and mention should be made of the artistic water garden with its pond lilies and gold fish. The property is being managed by the Percy H. Clark Company, who have received many compliments from eastern publications commending Beverly Hills as the most beautiful residence suburb in the world.

The new Country Club grounds adjoin Beverly Hills and a preliminary expenditure of $100,000 will be made in improving the grounds and building a clubhouse.

Upper picture shows the Villa City at Venice of America, while the lower one gives an excellent idea of the Venetian lagoon and its picturesque surroundings.

Largest open air plunge on the Pacific Coast by the sea at Venice.

SEE WAR DANCES.

Indians Entertain Members of Women's Club and Antonio, the Apache, Talks of Life.

OCEAN PARK, Aug. 15.—The regular meeting of the Crescent Bay Women's Club was made particularly interesting this afternoon by the presence of Antonio, the Apache Indian, who delivered an entertaining talk on the customs, habits, past and future of the noble red man. With the Apache, who was dressed in citizen's garb, were several braves, squaws and papooses of the Sioux tribe. These latter were arrayed in their native finery and thus attired gave several war songs and dances. The club meeting was well attended and the programme afforded both entertainment and instruction.

TRUSTEE IN REVOLT.

Again today the City Trustees failed to meet. Tomorrow is the next date claimed. It is rumored that one of the three remaining members of the board has stated that he will permit the transaction of no business until his colleagues decide with him to fill the two empty chairs. This being true, it is not clear just when the municipal affairs will return to the normal state.

San Francisco Veterinary College Opens October 1.

For catalogue, apply to Dr. Charles Keane, Pres., 1815 Market street, San Francisco.

TOWNSITE of Corcoran, Kings county, will be opened and put on sale early in September. Million-dollar beet sugar factory now being built there. Watch papers for date of opening. Security Land and Loan Co., owners, 257 South Spring street.

Today Is the Day.

Today is the day The Times gives pocket banks and 50 cents away absolutely free to everybody that asks. You don't have to subscribe for the paper, you don't have to advertise, you don't have to save coupons, you don't have to guess, you don't have to do anything but come to The Times office and ask.

Pocket Bank and Fifty Cents Free.

Come to The Times Office today and you will be presented with a metal pocket savings bank of convenient size, and 50 cents in addition. It is the aim to give out $10,000 and 20,000 of these splendid little banks, and the presentation is absolutely free.

TOLLEY GOES UP, HITCHCOCK DROPS.

Leaders Hustling for Precedence. Last Quarter of Race Grows More Exciting—Boston Street Girl on the Run—Santa Ana and Covina Rise.

FORTY-FIFTH DAY, SCHOLARSHIP CONTEST.

1.	WAGNER, EDNA, 1213 Maple Ave., City	105,262
2.	TOLLEY, STANLEY, 35 Ashland Ave., Ocean Park	102,645
3.	HITCHCOCK, BEN, Ave. 50, Highland Park	101,884
4.	PALOMARES, CHONITA, Lordsburg	84,595
5.	EELLS, MURIEL, Ventura	80,940
6.	VINCENT, BLOSSOM, Covina	63,065
7.	VAN ZANDT, ELWYN, 246 El Molino Ave., Pasadena	60,421
8.	WILSON, HELEN, Whittier	59,702
9.	FELKER, GEORGE, 755 Walnut Ave., Pasadena	54,598
10.	FISH, ZEDA, 814 S. Figueroa St., City	44,462
11.	BLOOM, JENNIE, 914 Boston St., City	42,350
12.	M'CLELLAN, OLA, P. O. Box 221, Anaheim	40,346
13.	ROBINSON, ELLEN, 1035 Vermont Ave., City	37,803
14.	WARREN, RALPH, Alhambra	32,648
15.	SWAIN, WALLIE, Soldiers' Home	30,512
16.	HAMILTON, PERCY, Colton	29,303
17.	GORDON, MABEL, 4117 Central Ave., City	27,556
18.	CARTER, JUANITA, 503 N. Figueroa St., City	23,276
19.	LLOYD, LAURA, 1535 W. 11th St., City	22,583
20.	LeHARDY, ROSINE, 131 Prince St., City	22,387
21.	WOLFF, FANNIE, 727 California St., City	22,348
22.	MAR MOON GONG, 2217 S. Figueroa St., City	22,033
23.	LEONARD, FLORENCE, Redlands	20,120
24.	ROBERTS, MAY, 1037 W. 1st St., Santa Ana	19,948
25.	M'CONNELL, ELSIE, 4525 Central Ave., City	19,930
26.	EASTON, LAURA, Sawtelle	18,837
27.	CHUNG, MARGARET, 2182 E. 7th St., City	18,506
28.	FULLER, GERALDINE, 1048 Euclid Ave., City	17,580
29.	CHAPEL, ALICE, 1382 W. 38th St., City	17,375
30.	STIVERS, VIRGINIA, 211 E. 24th St., City	14,617
31.	GREEN, CECIL, 1030 Byram St., City	14,427
32.	M'CARTY, FANNIE, 1330 Millard Ave., City	13,940
33.	JOHNSON, MARY, 749 E. 42d St., City	12,904
34.	WADEY, IRENE, 337 W. 51st St., City	12,520
35.	PESTOR, HAZEL, 741 Temple St., City	8,024
36.	MITCHELL, RETA, 354 W. Johnston St., City	7,866
37.	TEMPLE, EDNA, Globe, Arizona	7,828
38.	GREISEMER, FRED, Gardena	7,514
39.	M'NITT, RALPH, 974 W. 32d St., City	7,458
40.	GIBSON, RUTH, R. F. D. No. 2, Box 70, Escondido	7,340
41.	EASTMAN, GLADYS, 341 S. Hope St., City	6,065
42.	SHAPIRO, LENA, 1717 E. 15th St., City	5,064
43.	BENJAMIN, M. L., Hollywood	4,594

Stanley Tolley takes a leap this morning and lands right over the head of Ben Hitchcock and next Edna Wagner. The race of these three top-liners is becoming more and more exciting. The scores run so closely that it is a guess each morning which one will stand on the top perch. Stanley turned in over 9000 points yesterday and Edna almost 5000. As the contest enters the last quarter of the great race interest grows apace. Not for years has it been so evenly run. Last year Merle Prewitt led by a walk-over. This year the three whose names are nearest the top this morning have run such a neck-and-neck race that it has kept people guessing from day to day as to which would stand on top.

Lordsburg, Ventura and Pasadena seem inclined to take a hand in the rush for the top notch now, which adds immensely to the zest of the race. The Whittier girl is developing strength, too, and altogether it is beyond the power of any one to hazard a guess as to the final outcome.

SHE'S UP AGAIN.

Jennie Bloom, after quite a prolonged sickness which unfitted her for work, again joins forces with her sprightly little sister Anna, who has been running her campaign during Jennie's sickness, and turns in a score of over 3000 points, which takes her over the head of the Anaheim girl. Jennie certainly is a hustler. She won a scholarship in the Eva Kellar Piano School last year and her teacher reports that she had not a harder or more faithful worker in her studio than Jennie. She never missed a single lesson and progressed rapidly throughout the year. Jennie is working for the same scholarship this year and it looks as if she would win.

LAURA LLOYD LEAPS.

Laura Lloyd passes both Rosine LeHardy and Fannie Wolff and is but three below the high sixteen where she longs to be. Laura is running her own campaign and has no sisters or brothers to help her. She is an extremely bright and winsome child and very grateful for any assistance. Give her a lift.

May Roberts of Santa Ana sent in a fine score yesterday and rises three rows this morning. Good for the Orange-county girl. Help her some more.

LITTLE SISTER'S HELP.

Geraldine Fuller is up in the Cucamonga country canvassing and her small, flaxen-haired sister is doing what she can to hold up her score while she is gone. "I'll try and keep her from falling," she said yesterday with a toss of her pretty curls, and she not only did keep her from falling, but actually raised her a row. How surprised Geraldine will be when she sees the score this morning and little sister will be a happy child.

Juanita Carter, by grace of her sister Ramona's work, rises three rows this morning. Ramona is small and a quiet little miss, but she has the gift of getting there.

COVINA VS. PASADENA.

Blossom Vincent of Covina regains the sixth perch again, crowding Van Zandt down a peg. He turned in no score yesterday else he would doubtless have held his own. Rosine LeHardy was not heard from either and she drops a row as a consequence. At this stage of the game it is not safe to let a day pass without turning in a score if one wants to hold his place. The race is getting too hot to permit any lingering.

PUBLIC INTEREST.

Among the coupon contributions of yesterday was a big bunch from Long Beach for Margaret Chung accompanied by the following note:

"I send 150 coupons for Margaret Chung. Part of these were collected by a dear old lady aged 85, and a cripple who sits in her rolling chair all day long. She has become greatly interested in Margaret and watches for every coupon. There are others who do the same. I am one of them.

"MRS. C. M. M'COY."

Mrs. Grace Fuller Wood of Brawley sends a batch of coupons to Geraldine Fuller with her best wishes for success. A schoolmate in the high school also sends a bunch of the little slips for Geraldine.

Mrs. Nettie Proctor of West Thirty-first street sends in an annual subscription in favor of Mary Johnson, which raises her score 500 points. That's a good beginning toward helping out this fatherless girl, who needs assistance quite as much as those farther up the ladder. Let other members of the various organizations to which Mary belongs be heard from. "Many hands make light work."

Virginia Stivers and her grandmother are among the most faithful workers. They canvass regularly every day. Yesterday they went out to South Pasadena and got some subscriptions. As there is no candidate at South Pasadena Virginia would like what's coming from that fruitful territory.

THE SPECIAL PRIZES.

The special prizes consisting of books from the popular book department of the Broadway Department Store, promise to be much sought after. Among those who will make a particular effort to win the books is Fannie Wolff. "I'd rather have books than anything that has yet been offered as a special prize," she says.

Thus far, every special prize has gone to out-of-town contestants. Anaheim and Colton took the first set, Pasadena and Lordsburg the second, and Ventura and Ocean Park the third. Fannie Wolff wants this special prize, and Ben Hitchcock would like the books offered for boys. Both these candidates are Los Angeles young people. Now let the citizens rise up and help them win. To be sure, it's rather a hard matter to find new subscribers in this city, for the reason that almost everybody in Los Angeles takes The Times. A capital way to help these contestants will be to send The Times to your relatives and friends "back East." You'll be doing a double favor to yourself. You will help along this boy and girl of your own city, and you will assist in spreading abroad the news of this great and growing section of the best country on God's earth. Subscribe for the daily Times for your uncles, aunts and cousins in the effete East, and let them learn what they are missing by lingering back there, where winter, snow and blizzards hold down the country for nine months in the year. Beckon them to the Land of Sunshine by at least a subscription to the great Sunday Times, if you can't afford to send the all-the-year-round daily.

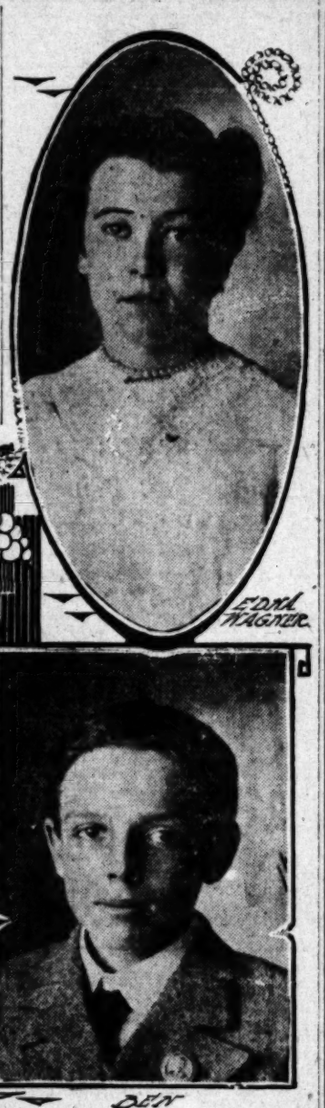

THREE TOP-LINERS IN HUNDRED THOUSAND RANKS.

SCHOLARSHIPS OFFERED.

Below is a partial list of scholarships which will be offered to contestants. Several other institutions will also be included. The scholarships below represent a valuation of $2775.

Occidental Academy.
Fillmore School of Music.
Los Angeles Conservatory of Music and Arts.
Huntington Hall.
College of Oratory, Beulah Wright, Dean.
University of Southern California Preparatory School.
California Military Academy.
Long Beach Business College.
Long Beach Conservatory of Music, violin department, Louis G. Kadig, instructor.
School for Orchestral Instruments, A. D. Hunter, director.
Lyric School of Music, Luella McCune, principal.
Los Angeles School of Art and Design.
Dobinson School of Expression.
Keller Piano, Voice and Normal School, room 217, Blanchard Building.
Ebersole Piano Scholarship.
St. Vincent's College.
Throop Polytechnic Institute, Pasadena.
Verdi School of Singing.
Los Angeles College of Fine Arts.
Y.M.C.A. course of study.
De Chauvenet Conservatory of Music, Fraternal Brotherhood Building.
Allen & Allen mandolin and thirty lessons at Lyric School of Music.
Menenhauer zither and term of thirty lessons at Lyric School of Music.
Irwin Pianoforte School.

CASH PRIZES.

In accordance with its usual custom during the six previous contests conducted by The Times, special cash prizes will be offered in addition to the scholarship. This year the sum of $1200—$100 more than last year—will be divided among contestants ranking highest. An elegant prize piano from the Geo. J. Birkel Music Company will also be offered as a special prize to the contestant scoring highest. The cash prizes are designed to help defray the student's incidental or living expenses while attending school and will be divided according to the following scale:

1	Prize piano.
2	$200
3	140
4	125
5	110
6	100
7	90
8	85
9	75
10	65
11	55
12	45
13	35
14	25
15	25
16	25

TO THE PUBLIC.

Persons wishing to aid any contestant can do so most effectually by filling out the subscription blank at the bottom of this page and sending it to The Times office, together with the cash. Fill in the name of the contestant you desire to so aid and you may be sure he or she will get proper credit for the points.

In order that contestants may acquaint themselves with the scope and nature of the various educational institutions in which scholarships are offered, The Times will print notices from time to time concerning them. This is done that contestants may choose intelligently the particular school they desire. This morning The Times presents some of the advantages of the Los Angeles Conservatory of Music and Arts.]

LOS ANGELES CONSERVATORY OF MUSIC AND ARTS.

This institution has the honor of being the first of its kind in Los Angeles, having been established in June, 1883. Its curriculum has always been of a high order comprising all the steps from the beginning up to an independent artistic knowledge, including all the needful and late studies of technique and style necessary to lead the diligent student to complete success. Mrs. Emily J. Valentine is president of the conservatory, and has a faculty of over twenty teachers, including Mrs. Adeltha V. Carter, George Horton and Earl Bishop Valentine, daughter and sons of the president. The branches taught include vocal music, piano, organ, violin and orchestral instruments, guitar, mandolin and banjo. The methods of the Virgil practice clavier schools are taught, and frequent public performances in all musical lines are given. Mrs. Valentine is the only sister of Wm. R. Chapman, organizer and conductor of the famous Maine Festivals and the Rubinstein Club of New York. For six generations the family has been before the public as professional musicians of distinction.

Pupils entering the conservatory for special training along normal lines have helpful opportunities through all grades from the kindergarten, juvenile, preparatory and intermediate to the academic. The silver and gold medal diploma and post-graduate courses afford the needed training for soloists, and are under the special oversight of Mmes. Valentine and Carter, also classes in musical literature, harmony, etc.

The orchestral department is in charge of Earl Bishop Valentine. Pupils have the benefit of a student and advanced orchestra with weekly rehearsals.

Prof. A. G. Rinckely is instructor for small stringed instruments and clubs of guitar, mandolin and banjo. Miss Blanche Fowler has charge of the musical kindergarten classes, and uses the Burrows method. In the school of oratory the instructors are Mmes. Carter, Fowler and Mr. George Horton. The weekly free theory classes have proven a most important factor in thoroughly establishing correct foundations, thus enabling pupils to reach a higher percentage upon taking the final semi-annual examinations. Weekly class recitals are given, and each pupil is expected to play in turn once a month. Medal pupils give recitals individually, memorized. Ten public concerts of the different grade promotion pupils are given during the year.

Twenty studios, located in different parts of the city and suburban towns, are of great convenience to younger pupils. The central office and studios at No. 327 South Spring street have a recital hall, seating 250, and are fully equipped for teaching, with pedal organ, claviers, technic tables, blackboards, musical library, etc.

Sunday Excursions on Santa Fe.

Very low excursion rates around the Kite are in effect Sundays, making it possible for one to enjoy a most pleasant day's outing at a moderate cost. The trip around the Kite, which is world-famed, can be made in one day, allowing stop-overs at Redlands and Riverside, the fare being only $2.05, which entitles you to go to Redlands via Pasadena, and return via Riverside. Excursion tickets are also sold to all Santa Fe stations in Southern California where the one-way rate does not exceed $2.50, at rate of one fare for the round trip. These special tickets will be sold on Sundays only, good for return passage on date of sale.

TOWNSITE of Corcoran, Kings county, will be opened and put on sale early in September. Million-dollar beet sugar factory now being built there. Watch papers for date owners, 357 South Spring street.

Owens River Views.

Pictures showing the source of Los Angeles' future water supply will be given FREE as art supplements with the SUNDAY TIMES. BIGGEST PAPER IN THE WORLD. FIVE CENTS.

LOS ANGELES STATE NORMAL SCHOOL

A School of Preparation for Teachers

General professional, academic professional and kindergarten training courses.

Diploma granted on completion of two years' course equivalent to permanent State certificate.

Graduates of four-year high school courses and those of equivalent preparation admitted. Specially arranged shorter courses for college graduates.

Tuition free.

Fall term opens September 2, 1907.

JESSE F. MILLSPAUGH, President

AN UNEQUALED NEWSPAPER

THE LOS ANGELES

Sunday Times

Newspaper and Magazine

IN NINE PARTS

Some of the Contents of the Issue of

August 18, 1907

In The Newspaper Sections

PART I—General News Sheet: The Freshest News of the World by Wire; Daily Market Reports; Shipping; Real Estate Record; Record of Births, Marriages, Deaths, and Divorces; Weather Conditions; News of the Southern Counties.

PART II—Editorial Section: Editorials and Pen Points; The Lancer; Local Official Doings; Mercantile Advertising.

PART III—Business Section: News of the Financial, Industrial and Commercial World; the Workers' Page; Mines and Mining; etc.; Miscellaneous Advertising.

PART IV—First "Liner" Section: The Times' Clearinghouse — General Classified Advertisements.

PART V—Second "Liner" Section: Real Estate; The Times' Weekly Review; Detailed Information of the Market; Classified Real Estate Advertising.

PART VI—The Cream Section: News of Society, the Drama, Music and Musicians, Art and Artists, Review of Fresh Literature; Dry Goods and Other Advertising.

PART VII—The Tri-Color Section: Inimitable Buster Brown and Other Comic Illustrated Pages: Fashions in Colors; Matters of Especial Interest to Women; Mrs. Herrick's Each and All Society; Girls' and Boys' Page; General Good Reading for Old and Young.

PART VIII—The Pink Section: General and Local Sporting News; Automobile and Sporting Goods Advertisements.

In The Illustrated Magazine

Egyptian Farmers—How Six Million Fellahs Make Their Living Along the Nile. By Frank G. Carpenter.

The Real Indian—Chief of Bureau of Ethnology Disposes of Many Fallacies. By John Elfreth Watkins.

The Mystery—Remarkable Adventures of the Cruiser Wolverine. By Stewart Edward White and Samuel Hopkins Adams.

To Save Our Fish—Efforts to Have Them Protected by Uncle Sam. By G. P. S.

An Old World Garden—A Charmingly Secluded Spot in Alt' Heidelberg. By Adele M. Donovan.

Noted Prelate a Hustler—Bishop of London Is Too Busy to Bother About Dignity. By E. Lisle Snell.

The Innocent Abroad—Twain's First Visit in London Thirty-Five Years Ago. By Gen. William Jackson Armstrong.

Down the Long Lane—An Apparition on a Pepper Tree and Its Story. By Harriet Crocker LeRoy.

Free Bread for Italians—Novel Charity Promoter by a Roman Philanthropist. By B. N.

Confederate Hoard—What Became of Confederate Government's Millions. By R. M. Cheshire.

The Vanishing Diamond—How Mrs. Billings Came Into Her Sweetstuff Shop. By a Special Contributor.

Verbeny—Why John Cox Came to Pay the Full Penalty. By Kathryn Jarboe.

Marvelous Rice Terraces—Stupendous Engineering Works of the Igorrote Indians. By Hamilton Wright.

The Phantom Engineer—A Story Told While the Train Was Delayed. By L. R. Andrews.

Most Valuable Wood—Teak from the Forest of Ceylon Brought to Los Angeles. By a Special Contributor.

Somber-Hued Foliage—It Is Too Suggestive of Cemeteries for General use. By Ernest Braunton.

Fashion in Poultry—Good Fowl that Become Conspicuous by their Absence. By Henry W. Kruckeberg.

Blakey's Telephone—The Sprightly Romance of a Party Line. By Roscoe Gilmore Stott.

Civic Improvement—Co-operation a Prime Essential to Progress. By Ernest Braunton.

Land of the Future—Speculations as to the Development of Newfoundland. From London Daily Mail.

A Naval Outrage—It Fomented War with England a Century Ago. From Philadelphia Record.

Mrs. Rubberino—She Gives Her Friend Something to Ponder Over. From New York Sun.

Care of the Body — Farming in California — The House Beautiful — Practical Ethics — Gardening in California — The City Beautiful Poultry Culture — Good Short Stories — Etc.

Beautiful reproductions of typical California Scenes, tipped on black mounting board, will be given free with each copy of the Sunday Times.

BEAUTIFUL ILLUSTRATIONS.

ALL FOR 5 CENTS.

$25.00

TO

GRAND CANYON and RETURN

From July 15th to August 31st we will sell a special excursion ticket, Los Angeles to Grand Canyon and back for $25. Good 30 days. Same rate from other points in Southern California. This is the most delightful season at the most delightful mountain resort within easy reach of Los Angeles, and in addition to the marvelous scene, its hotel accommodations are excellent, and varied in price to suit all

Santa Fe

If you are fond of the forest or of mountain climbing—if you are a geologist, a hunter or a naturalist—or if you just love the sublime in Nature, here you find it. Write, phone or call.

E. W. McGee, 334 South Spring Street.

Home Phone A9224: Sunset Main 738

The Times

SCHOLARSHIP CONTEST 1907.

DAILY COUPON.

Score One Point for Contestant Named Below.

Name .....

Address .....

DIRECTIONS—Write name of pupil favored for a scholarship on dotted line and forward coupon to Scholarship Manager, Times Office, Los Angeles, Cal.

USE THIS BLANK IN REMITTING FOR SUBSCRIPTION.

Times-Mirror Co.

I desire to aid .....

to win a Scholarship by subscribing for the .....TIMES for the period of.....months beginning....., 1907.

Please credit $..... to my account and deliver the paper to the following address:

.....

.....

(Signed).....

Indicate here whether NEW or OLD subscription

No. of points due

DIRECTIONS—Points not credited to student unless CASH accompanies the order. To make sure students get proper credit for the points, remit direct to The Times or give the money to the student you wish to favor.

Editorial Section.
PART II—LOCAL SHEET: 10 PAGES

Los Angeles Daily Times

California del Sur.
CITY AND COUNTRY.

XXVIth YEAR. FRIDAY MORNING, AUGUST 16, 1907. On All News Stands, Trains and Streets. 5 CENTS

H. B. Blackstone Co.
310-320-322 BROADWAY DRY GOODS PHONES EX. 850 M. 850

Friday Offers in Hosiery

There Nothing Like Onyx. Choice at 50c a pair.

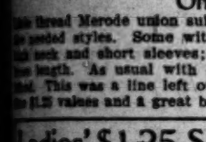

Several new lines for ladies in the incomparable Onyx fast black hose. Choice of silk lisle, of gauze or fine gossamer, all made with substantial double heel, sole and toe; or choice of our best 4-thread lisle hose with 6-thread soles and heels. This latter is one of the most popular and satisfactory stockings ever made. We have been out of it for some time, but place a new lot on sale Friday.

Ladies' White Gauze
3 for $1.00

...ne fine gauze lisle hose. An ...pecially good value in white. ...ade with garter top and ...uble sole. Price Friday and ...turday, for two days, three ...r $1.

Children's Fine Stockings
3 for $1.00

Choice of cotton or silk black lisle hose with double heel and sole. Just the thing for those who are seeking the light summer weights. Price Friday and Saturday, three for $1.

Big 25c Value in Children's Lisle Hose

Children's black lisle medium weight cotton hose. Made with double heel and toe. Exceptionally fine rib. Very low Friday at this price—25 cents.

Children's Merode Union Suits
Only 50 Cents

...hread Merode union suits for children 2 to 16 years. Made in all ...needed styles. Some with high neck and long sleeves; some with ...neck and short sleeves; some low necks; some ankle and others ...length. As usual with Merode underwear these are all hand finished. This was a line left out of our big sale of Merode samples. All ...$1.25 values and a great bargain at 50 cents now.

Ladies' $1.25 Silk & Lisle Vests at 50c

Don't forget that we are showing a new line of late designs in wash fabrics at 10c a yard.

FREE
Cecilian Recital
TODAY
Friday

These weekly Cecilian Recitals are highly instructive as well as entertaining. You hear the latest music, faultlessly rendered by the only perfect piano player—the Cecilian.

A feature of this week's recital—today, Friday, at 3 o'clock in the afternoon—will be the popular violin soloist, Miss Ethel Rosenblum, pupil of Franz Wilczek.

A splendid programme has been arranged for the occasion, and we trust you will be present. Bring your friends and spend an hour or two pleasantly and profitably listening to the Cecilian.

THE BEST PLAYER-PIANOS—The Baus, Kurtzmann, Farrand-Cecilian and Sohmer. See them today.

Geo. J. Birkel Company
Steinway, Cecilian and Victor Dealers
345-347 South Spring Street

Geo. P. Taylor Tailor and Haberdasher

OUR Own Make Collars have gained a wide reputation for style and wearing qualities. All styles, in quarter sizes, at 2 for 25c and 25c each.

We carry a complete stock of Welch-Margetson's Imported English Collars. Nothing better for satisfactory service.

No. 525 So. Broadway, New Taylor Building
Men's Tailoring, Second Floor Ladies' Tailoring, Third Floor

When you need anything
Electric
phone us. We have some exceptionally good up-to-date electrical
Fans
like 'em in your office, workshop or home. Makes life worth living. Ladies should try our electric
Flat Irons
Insist on seeing the heat element.
Woodhill & Hulse Electric Co.
"The House of Electrical Appliances"
216 S. MAIN ST. (Cor. Third.)
Phone Home 5127. Main 1569.

$ $ $ $ $ $ $
Save Dollars
Gain Quality
That's what you can do if you come here for your wines.
CLARET.
50c gallon and up.
RIESLING.
75c a gallon and up.
PORT.
$1.00 a gallon and up.
APRICOT BRANDY.
$1.00 a full quart.
Main 2682. Home F4388.
German-American Wine Co.
314 W. Fifth
$ $ $ $ $ $ $

ALFRED BENJAMIN & CO.'S HIGH GRADE CLOTHING SOLD ONLY BY JAMES SMITH & CO. 343-345 SOUTH SPRING ST.

Power Always Costs Money
You can't save money using pumps that waste three-quarters of your power. The Luitwieler System SAVES POWER over every other method of pumping in use. Use steam, electric or distillate power, without belts, or belted if desired. LUITWIELER PUMPING ENGINE CO., 707 N. Main St.

FORTUNE AT STAKE.

FATHER ARRAYED AGAINST CHILDREN.

Suit Filed in Chicago by John J. Fay, Jr., Promises to Disclose a Little-suspected Skeleton in Closet of Prominent Family.

DETERMINED to carry out the oft-expressed wishes of their mother, who died in a land far away from home, children of Mrs. J. J. Fay, Jr., of Los Angeles, will bitterly contest the suit began in the Circuit Court of Cook county, Illinois, by their father, for a share in the property held by Mrs. Fay in that State.

The litigation will undoubtedly bring into public notice the affairs of two well-known families of Los Angeles—the Fay family and the T. D. Stimson

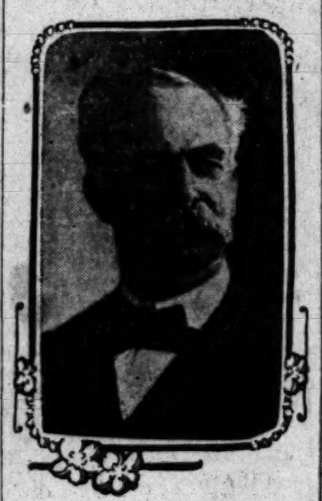

J. J. FAY, JR.

family. Mrs. Fay was a Stimson, and had an independent fortune through the gifts of her father and mother during their lives, and from her share of the T. D. Stimson estate, which comprises some of the most valuable business properties in Los Angeles.

It is probable that the contest will develop sensational charges when Mrs. Anna F. Leeds, wife of Assemblyman Walter R. Leeds, of this city, and her brother, Clarence S. Fay, file legal opposition to the claim for a dowry interest in his wife's Illinois estate asserted by John J. Fay, Jr., president of the Board of Water Commissioners, former president of the Citizens' National Bank of this city, and vice-president of the Ascot Park Racing Association.

That such a contest will be made was assured yesterday, when Louis D. Fay, Clarence S. Fay and Mrs. Anna F. Leeds, children and only heirs at law of the late Mrs. Fay, received copies of the complaint filed by their father in the Cook County Circuit Court of Illinois.

The answer is made returnable by the third Monday in September, and during the present month Mr. and Mrs. Leeds will go to Chicago to be on the ground when the fight for the big estate begins. Over $100,000 is involved in this portion of Mrs. Fay's estate alone. This litigation does not touch, in any particular, her holdings in California, which include property in the very center of the business district of Los Angeles.

The petition of John J. Fay, Jr., was sworn to by him in Cook county, Illinois, on July 19 last. It goes into detail as to the estate of Mrs. Fay in Cook county.

MR. FAY'S SUIT.

Fay declares that he was married to Olive J. Stimson December 30, 1875, and that he lived with her as his wife in Los Angeles for a period of about ten years; that on or about May 24, 1907, his wife died, leaving himself and her three children, Louis D. Fay, Clarence S. Fay and Anna F. Leeds, her only heirs at law.

He sets forth that Mrs. Fay left a will wherein she devised all her property and estate to the three children, who were made sole executors of the will; that they duly qualified and that they are now engaged in the discharge of their duties as such executors. He then sets forth that during the time she was his wife, Mrs. Fay became possessed of real estate situated in Cook county, and which he duly describes, and he states that this property is improved with stores and flats on its entire frontage, and that a considerable revenue is derived therefrom by the persons acting as executors of the will of Mrs. Fay.

The point of Fay's contention for a dower interest in this estate is given as follows:

"Your petitioner further shows to the court that by virtue of his said marriage, upon the death of the said Olive J. Fay, he became and was entitled to dower in the lands and premises above described, which said dower has never been assigned or set off to your petitioner, nor has he received any compensation or equivalent therefor, or for any part thereof; and that his right of dower in said lands and premises, and every part thereof, has never been in any manner barred, released, satisfied, extinguished or discharged."

He prays for an assignment of his dower right in this property "and such other and further relief in the premises as may be just and equitable."

MRS. FAY'S DEATH.

Mrs. J. J. Fay, Jr., died last May in Rome, Italy. Her death was sudden, being caused by an acute attack of diabetes. She had left Los Angeles several months before as a member of a party which was leisurely touring the European countries. It was her second trip abroad, and she had small reason to hasten her homecoming, for there had been bitter domestic troubles, and she had parted from her husband with the avowed intention of not living with him again.

MRS. FAY'S WISHES.

This separation took place about a year and a half before the death of Mrs. Fay. Friends say that she often expressed to her children and intimate friends her wishes in regard to her own estate, and that it was expressly understood that she desired her children to receive every portion of it.

Mrs. Fay made her first trip abroad immediately after her determination to live apart from her husband. For a time she had contemplated divorce proceedings, but dreading the notoriety of such a move, she decided to go abroad, and left Los Angeles about the beginning of 1906.

She returned to Los Angeles last December, and while here she made the will against which her husband now brings his suit for a division of property. In this will Mrs. Fay bequeathed all her property to her three children.

In so far as the California properties are concerned, there is no question that the wishes of the deceased will be carried through; but the laws of the State of Illinois are not so liberal in their provisions for the disposal of a wife's property. In that State a husband is entitled to a dower interest of one-third of the estate for his lifetime, while two-thirds of the estate can go to the children.

But, it is alleged by those who profess to know the situation, Mr. Fay was fully conversant with the wishes of his wife regarding the disposal of her property, and he stated to his two sons, after their mother's will was made, that he would not touch any part of her individual property. The filing of this suit for a dower interest is said to come as a surprise to all members of the family, but it has aroused in them a determination to carry out the wishes of their mother, if there is any possible way to accomplish it.

THE FAMILIES.

Both the Fays and the Stimsons were members of old Chicago families. Mr. and Mrs. Fay married at Muskegon, Mich., where Fay was engaged in the lumber business as an employé of the late T. D. Stimson. Mrs. Fay was Stimson's only daughter.

T. D. Stimson was one of the remarkably successful men of this city. He died here in 1898, but before his death he divided among his relatives a large portion of his estate. The remaining portion, after his death, has developed into property of such value that as it now stands it is estimated at between $4,000,000 and $5,000,000.

Upon the death of Mr. Stimson his daughter became heir to a one-third interest in this estate, and upon the death of her mother, she also received a one-third interest in Mrs. Stimson's separate estate, which share is estimated at $60,000.

THE PROPERTY.

The estate in which Mrs. Fay willed her interest to her three children, leaving her husband without a penny, includes the Douglas block, at the northwest corner of Spring and Third streets; the Stimson block, immediately opposite, at the northeast corner of Third and Spring streets; the Muskegon block, at the southwest corner of Broadway and Third streets; a frontage of 120 feet at the northeast corner of Seventh and Spring streets; the property now occupied by L. J. Christopher, on South Spring street, and that occupied by Nordlinger's jewelry establishment, these two properties representing 240 feet of the choicest Spring street frontage.

After the Fays came to Los Angeles T. D. Stimson built for them the magnificent residence at Adams and Grand avenue, now the home of Hancock Banning. Mrs. Fay's father presented her this home, and there the Fays lived for several years. Two of the three children are in Los Angeles. Clarence S. Fay and Mrs. Walter S. Leeds, while Louis D. Fay, the elder of the two sons, is engaged in the lumber business at Loyalton, Cal., where he has been located for the past three years.

Mr. and Mrs. Leeds are at Catalina Island, at present, enjoying a two-weeks' vacation; but they will start for Chicago immediately after their return to Los Angeles, to defend the suit which would set aside the wishes of the late Mrs. Fay.

The Chicago property over which the contention will be waged, is known as Nos. 5488-5490 East End avenue, Nos. 207, 209 and 211 Thirty-first street, and a tract of land at the southwest corner of Thirty-first street and Prairie avenue.

HARRIMAN GOES NORTH.

President of Southern Pacific Changes His Mind About Coming to Los Angeles at Once.

Dispatches from Salt Lake yesterday show that at the last moment E. H. Harriman changed his mind about coming to Los Angeles and is now reported to have started for Oregon in his special car. Local officials of the Southern Pacific expected Mr. Harriman in Los Angeles yesterday and it had been asserted that he would come here over the Salt Lake Route in his special.

As it is, the local report is that Mr. Harriman has only postponed his visit to Los Angeles, for it is acknowledged that his many interests here will be a strong magnet to draw him. Just what induced Mr. Harriman to change his mind and postpone his visit to this city at the present time is not known here. He will probably join his daughter, Miss Mary Harriman, in the North before coming to Los Angeles.

DAILY STRAW VOTE.

A straw canvass among the voters of the Grosse building, on the selection of a successor to President Roosevelt, resulted as follows:

REPUBLICANS.

Taft—92.
Hughes—38.
Cortelyou—21.
La Follette—6.
Foraker—4.
Fairbanks—1.

DEMOCRATS.

Bryan—32.
Johnson—12.
John Sharp Williams—1.

FATHER JUAN CABALLERIA,
priest in charge of the old Plaza church.

MISSES THE FLAVOR.

LINKED TO LIFE BY SILVER TUBE.

STRANGE SURGICAL CASE AT THE COUNTY HOSPITAL.

Man Who Was Shot Twice in the Course of a Quarrel at Redondo Is Being Kept Alive by Liquid Food Served Directly Through the Wall of His Stomach.

José Barbosa, who was shot twice, in the course of a quarrel with a friend at Redondo, more than a week ago, is being kept alive at the County Hospital by liquid food served directly through the wall of his stomach with a silver tube.

Brabosa's case is one of the most remarkable in the history of the practice at the County Hospital, and Los Angeles physicians and surgeons are watching the progress of it with great interest.

Barbosa was shot by his friend because he refused to accompany the man on a debauch. The would-be assassin fled, leaving his victim on the ground. Barbosa was not taken to the hospital until ten hours after the shooting. It was thought at that time that nothing could save him. One bullet ploughed through his right side, drilling a neat hole through the hip bone, and tearing into the intestines. A wound of that kind is almost always fatal.

Following the rule laid down by the Japanese surgeons in the late war with Russia, Dr. Tanner decided that to operate on the man at that late hour would only cause a reaction.

Barbosa was put in one of the hospital wards, and his death was hourly expected. But he didn't die, and, as the hours went by, the surgeon decided that by a desperate effort his life might be saved. The second bullet had opened the wall of the stomach. The opening was very slight, and not of a character to result fatally. A clot, however, formed near the entrance to the stomach. The surgeon is now drawing that clot, together with a small amount of poisonous fluid, away from the stomach.

Barbosa cannot be fed through his mouth because of the clot, so the surgeons daily administer the liquid food to his stomach through the tube in his side. Barbosa seems to enjoy his condition, and is improving rapidly. He is gaining strength and weight, and Dr. Tanner is hopeful for his recovery.

An even more difficult operation is the cleaning out of the man's intestines every day. A silver tube has been fitted through the wound in the hip and extends through the small cavity in the bone and into the man's intestines. The poisonous excreta from the lacerated intestines, together with waste food, is drawn out through Barbosa's hip, leaving his lower intestines to heal, free from the interference of foreign elements.

A second difficult operation is being performed on Sam Jules, by Surgeon Tanner, at the County Hospital. This also is being closely watched by local surgeons. Jules was taken to the County Hospital suffering from an infection of the lower intestines. Direct application to the infected part was found to be the only method of cure.

It was found that it would be impossible to treat the infection by the ordinary means of operation because of the unusual area covered by it. Surgeon Tanner performed the regular operation for appendicitis, removed the appendix, and then, keeping open the mouth of the cavity leading from the appendix base into the wall of the abdomen, injected the medicine into the intestines from that point.

It is thought that Jules will recover.

FROM CHILI TO FIGHT.

Heirs of Former Owner of Santa Monica Acres Allege Fraud in Settlement of Estate.

After living in Chile for several years and in apparent ignorance of the rapid increase in value of ten acres of land at Santa Monica, formerly belonging to the family, the heirs of Mrs. Francisca Pena have returned to this city in the hope of securing a portion of the estate, which has long since been settled.

A petition will be filed in the Superior Court by Attorney H. H. Roser, asking that a decree of distribution be set aside and other equitable relief be granted to the alleged rightful heirs. It is charged that agents of the Penas deliberately neglected to inform them of the real value of the land in question, and permitted its sale at a low figure.

Frederiko, Anna, Manuela and Augustin Pena are entitled, as matters stand, to less than $100 each from an estate they assert was worth $20,000.

Mrs. Pena, one of the Marques family, inherited the ten acres from her mother, a member of the aristocratic Valenzuela family. She also owns four lots in Santa Monica. The Penas went to Chile and in that country Mrs. Pena died in 1898.

Either by the family's neglect, or that of its agent, the land was advertised to be sold for taxes. Later the estate went into the hands of the public administrator. Finally the court appointed P. M. Ballido administrator of the estate. The property was sold in 1902 for about $1000. After expenses of administration were paid, the sum of exactly $363.85 was left for distribution to the heirs.

Now that they have returned to this city, they say they will not accept the beggardly little sum in the hands of the County Auditor, and they are preparing to reopen all the probate proceedings. Fraud is alleged, and the plaintiff's attorney promises some sensational developments.

KILLED BY AN ENGINE.

Southern Pacific Brakeman Falls in Front of Locomotive, Loses Both Legs and Dies of Shock.

Charles E. Starkweather, a brakeman, was fatally injured at Roscoe, Cal., yesterday, when he fell in front of a Southern Pacific train and sustained the loss of both legs. On a special train the injured man was rushed to Los Angeles and sent to the Sisters' Hospital, where he died at 6:30 o'clock last night. Starkweather formerly resided at No. 455 Breed street, but recently his wife left for a visit in the East.

According to accounts of the accident received in the railroad headquarters here, Starkweather was riding on the pilot of the engine of a work train. He was flagging the engineer and attempted to shift his position nearer the end of the pilot. He missed his footing and rolled across the rails. The heavy engine passed over his legs, severing them from his body at the knees. One of the section men bound up the mangled stumps.

When Starkweather arrived at the hospital, it was seen that he could not recover. The shock was so great that he was immediately rendered unconscious. Notice was sent to the order to which he belonged and to his sister. The representative of the order and his relatives arrived at the hospital a few minutes before his death. He did not regain consciousness. The remains were sent to Orr & Edwards' undertaking rooms.

An attempt is being made to communicate with Mrs. Starkweather in the East. Arrangements for the funeral are being delayed until she can be consulted.

MAY ASK A RECEIVER.

That the appointment of a receiver is the only way in which to wind up the affairs of the Union Mutual Building and Loan Association, is the opinion of many of the stockholders. The directors held an adjourned meeting yesterday, but came to no definite conclusion. There are two factions in the association, one of which is headed by President Ferd K. Rule and R. Carlton Knight, secretary and manager. It is said that these two officers strenuously oppose the efforts of the stockholders to wind up the affairs of the organization as soon as possible. Yesterday's meeting is reported to have been harmonious. The State Building and Loan Commission is lending its assistance in securing a final settlement of affairs. In the interests of all it is now believed that the directors will agree to the appointment of a receiver.

BEFORE "OLD GLORY" CAME.

RECALLS DAYS PICTURESQUE.

First Unfurling of Spanish Flag Celebrated.

Bishop Conaty and Clergy Witness Festivities.

Venerable General Radiant in Color and Lace.

On the spot where the Spanish flag was first unfurled over the pueblo of Los Angeles was celebrated last night the one hundred and twenty-sixth anniversary of that event.

The main features of the festivities was not so much a recounting of the events leading up to taking possession of the pueblo site by order of the Spanish authorities (it then being an Indian village,) or to the wonderful things that have followed in its wake, as it was a reproduction of the picturesque scenes of that time.

The central figure was the venerable Gen. José Aguilar, now nearly 90 years of age. He was radiant in a uniform of the early days. A broad sash of red, white and green was around his shoulders, a sword swung from his belt, and he held the red and yellow flag of Spain in his right hand. He fought against Gen. John C. Fremont in 1846, when the famous "Pathfinder" took possession of Los Angeles in the name of the United States. Then, loyally swearing allegiance to the Stars and Stripes, Gen. Aguilar marched under the banner of Fremont and fought the battles of his adopted country. He it was who fired the salutes yesterday morning and last night from a cannon at the rear of the old Plaza Church, which was consecrated 128 years ago.

When the festivities began, the patio of the old parish house was crowded to its fullest extent, probably 1600 people being packed in the limited space. The old Spanish families of the city were largely represented, and Bishop Conaty and many members of the clergy were present.

Father Juan Caballeria, who is in charge of the parish of Our Lady of the Angels (the name by which the old mission church is now known,) was a leader in all that took place. He is a lover of the old traditions, a close student of the history of his parish, and has been the right hand of the Society la Reina de Los Angeles, under whose auspices the celebration is maintained from year to year.

A small stage had been erected at the south end of the patio, and there the quaint old songs were sung and dances executed by members of the Cecilian Society of children. The opening number was a song, which was sung by the forty Spanish colonists at the unfurling of the flag more than a century gone, "Preclaros Hijos" ("The Sons of Spain.") On the right of the line stood dignified old Gen. Aguilar, in the center a young lady representing the Queen of Spain; on the two wings the little singers, in costumes of red and yellow, and a number of boys in Indian costume. As the song closed, Gen. Aguilar retired and fired a salute of five guns. This created great enthusiasm.

"FETCHING" DANCERS.

The first solo and dance was by little Viola Yunge. It was entitled "Las Gallinas" (The Chicken,) and was received with wild applause. She had an equal in another little tot, Grace Larieux, who sang and danced and raised a furore by kissing her hand to the audience.

Then these two little ones sang and danced together, a storm of laughter and applause ensuing. The dancing of the well-known "El Sombrero Blanca" and "La Cachudra" by half a dozen girls, led by the precocious tots, added to the general enthusiasm.

Susie Delany read Mrs. Gregory's poem, "Los Angeles," and Mrs. George Palett sang "La Golondrina."

A farce, written for the occasion by Mrs. M. G. Gonsales, was rendered by herself and two daughters, with the assistance of two gentlemen, and was received with shouts of laughter. It was entitled "The Little Rebel," and deals with a girl who fell in love while at school, and returned home of her own volition, greatly to the displeasure of her mother, who was herself scheming to find a husband.

The historical part of the celebration came at the close, when Prof. Rafael M. Gallegos delivered an address on the founding of the Old Mission. He said in part:

"About the year 1768, the Jesuits, who had founded several missions in Lower California were expelled from Mexico and their work was placed under the direction of the Franciscans in the college of San Fernando in the

(Continued on Ninth Page.)

FIREBRAND IS BIG EAGLE.

Bird of Freedom's Short Circuit Causes Heavy Loss in Kern County.

One of the season's most destructive field fires, which occurred on the Tejon ranch, near Rose station, Kern county, the other day, was started by a great American eagle. That is the report that comes from Bakersfield, as verified by one of the ranch hands.

The bird of freedom alighted on an uncovered power wire of the Edison Company and somehow caused a short circuit. Instantly the feathered biped was a mass of flames. It dropped into some stubble, and the flames spread with amazing rapidity. All hands were summoned, and, after working all night, the fire was subdued.

Six hundred acres of fine pasturage was swept clean. The body of the great bird of prey, burned to a crisp, is now on exhibition at the Tejon ranch.

THE PUBLIC SERVICE.

SUMMARY OF THE DAY.

Municipal ownership boomers gave up their fight for a public gas plant yesterday and the Fire Board granted a permit for a competing company to locate gas works at Eleventh street and Santa Fé avenue.

Building Inspector Backus is making a personal inspection of theaters and amusement houses; he is swearing to complaints against the management wherever he finds the exits locked or barred.

Deputies to the City Attorney are preparing complaints against twenty license dodgers; these are the first of more than 500 complaints that will be issued if other violators of the license ordinance do not call at the City Hall and settle with the License Collector.

Andrew J. Moore and Alice Moore were in the Superior Court yesterday and made bitter charges against each other in a struggle preliminary to an action for divorce which is pending. The fight was over the custody of the children, and the mother secured an order granting her custody temporarily.

Another suit was filed yesterday in the fight to disincorporate the city of Sawtelle.

For the sake of his wife and children, Reyes Delgado, who thrust a knife through the sleeve of a policeman's coat, received a very light sentence in the Police Court yesterday.

AT THE CITY HALL.

CITY COMPANY WINS PERMIT.

PROMISES TO SUPPLY GAS BY FEBRUARY FIRST.

Turbulent Session of the Fire Board Ends in Victory for New Public Utility Corporation—Municipal Ownership Faddists Give Up Fight for City Plant.

Stockholders of the City Gas Company made a combined attack on the fire board yesterday that won for them a permit to build a gas plant at Eleventh street and Santa Fé avenue. The management of the new company says that it will be delivering gas in the Fourth and Fifth wards by the first of next February. The company will not invade the business district for several months; the first mains will be laid along Griffith avenue and West Adams street.

Attorney A. P. Thompson withdrew the application filed by Charles A. Elder for a gas plant at Arlington street and Vernon avenue. He said that this was not filed for the purpose of embarassing the City Gas Company. Mr. Elder and a number of other capitalists desire to build a plant to supply a large district in the southwest that is now without gas.

In withdrawing the application Mr. Thompson said that his clients will build their plant just outside the city limits. They expect to invest $1,000,000 in the plant and in mains.

Attorney George Denis accused Dr. Howton and other Sixth warders of making their protest in the interest of the Los Angeles Gas Company. He said the old company was seeking by filibustering tactics to keep out an opposition company and maintain its monopoly.

So many went to the City Hall to attend the hearing that the commission-room was filled to overflowing. The commission adjourned to the Council chamber and devoted the whole of the forenoon to the consideration of the application from the new gas company.

Attorney H. W. O'Melveny represented the City Company; about twenty of the stockholders came on the floor of the Council in a body to lend him their moral support.

Dr. George Kress protested against the new plant in the name of the County Medical Association. He said that the presence of the plant inside the city limits will be a menace to health.

Attorney Rech followed this with a protest in behalf of about three hundred citizens of the Sixth and Ninth wards. He was the official representative of the Boyle Heights Improvement Association.

Attorney Galbreth protested as a property holder. He owns fifteen acres of land just a few blocks from the location sought by the City Company. Galbreth argued that the company should locate its plant near that of the Los Angeles Gas Company in the Eighth Ward.

Commissioner Schwamm labored all through the meeting under suppressed excitement. Schwamm wanted to brand the Los Angeles Gas Company as a giver of bribes, speaking from his own experience as a machine politician in former campaigns.

Schwamm has been converted to clean politics and he is devoting his career to "roasting" his former machine associates. His political friends advised him that any disclosures he might make would be very likely to be used against him in the next city campaign; he contented himself with asking each of the spokesmen for the City Company whether that corporation will maintain a political lobby at the City Hall.

Attorney Dockweiler withdrew the protest of the Sister's School at Boyle Heights. He said that the management has concluded that the school on the heights will not be injured by the gas plant in the valley.

Some of the protestants asked that conditions be placed in the permit requiring the company to make gas without smoke. Assistant City Attorney Wilson recommended that no condition be placed in the permit except one requiring that the company shall be subject at all times to such reasonable regulation as the Council shall impose by ordinance for operating gas plants. It was in this form that the permit was finally granted.

A few municipal ownership faddists hung about the Council-room during the discussion. They were rent by conflicting motions; to grant the permit for the new company means to relegate to the very remote future the time when it would be possible for the city to secure a monopoly for itself in the manufacture of gas. A strict adherence to municipal ownership principles required that they should oppose strenuously the entrance of a new company and advocate the installation of a city plant instead.

But they couldn't take this stand without playing right into the hands of he Los Angeles Gas Company. Their plight was pitiable. Committees representing two public ownership organizations kept quiet for the first time in their official lives. They permitted the petition to be granted without taking part in the discussion.

Any building outside the city the Southwest Gas Company will evade payment of municipal taxes, but it will enjoy the same right to use the streets as the other companies. The State Supreme Court has ruled that it is not necessary for a company to secure permits from the city to lay gas mains through the streets, it is a privilege guaranteed by the State.

The City Gas Company will pay the city about $20,000 a year in taxes and licenses.

AFTER LICENSE-DODGERS.

COMPLAINTS PREPARED.

A score of complaints are in the course of preparation in the City Attorney's office against license dodgers who have managed to follow licensed avocations here without paying the requisite fee.

The City Attorney considers the violations of the ordinance by insurance men among the most flagrant that have been presented to him, and the insurance agents will be the first to be sued for a settlement. Under the State statutes the city can collect licenses for the last two years only.

City Tax Collector Johnson will explain to the Council Monday the manner in which licenses are inspected and collected in his department. Mr. Johnson will attempt to show that his deputies have been kept busy for ten hours a day making license collections. There is not a case on record where the police department has reported to the Tax Collector failure of any one to pay license.

The license ordinance requires that each policeman shall inspect his beat carefully and report all cases where the ordinance is violated.

Assistant City Attorney Shenk has just completed a revision of the present license ordinance, bringing it down to date. He says that a comparison of our license ordinance with that of other cities shows that our ordinance is but a mere bagatelle to those of the other municipalities.

MANAGEMENT CARELESS.

THEATER EXITS LOCKED.

Building Inspector Backus is making a personal tour of inspection of theaters and amusement houses for the purpose of determining whether there are flagrant violations of the theater ordinance. Following an inspection of the People's Theater on South Main street Mr. Backus swore to a complaint yesterday against Manager A. G. Flournoy for keeping the exits closed and locked.

Inspector Backus visited the People's Theater Wednesday night. Red lights burned above the exits, but when the inspector tested the doors he found that they were fastened securely. Acting under the directions of the Board of Public Works, Backus is enforcing the theater and amusement hall ordinance more stringently than ever before. The population of Los Angeles has grown so rapidly that in numbers we are a large city, while in some practices and habits we are not out of the country village class.

An inspector of the Board of Fire Underwriters warned the building department recently that there are places in Los Angeles where a blaze on the stage could lead to a repetition of the Iroquoise Theater horror on a minor scale. Los Angeles has been fortunate above all the other large cities in the country in that there has never been a theater or public building horror here. But experts say it is Providence and not precaution that has saved us.

AT THE COURTHOUSE.

DRAMATIC EARLY MORNING TALE.

BEFORE DAWN WIFE PEERS IN WINDOW, LIKE BURGLAR.

Alleged Story of What Is Seen in Husband's Home Recited in Suit for Custody of Children, Pending Action for Divorce—Court Gives the Little Ones to Mother.

Bitter recriminations were indulged in yesterday in Department Seven of the Superior Court, and perjury was committed freely, apparently, by one or more of the witnesses in the case of Alice Moore against Andrew J. Moore.

An action for divorce is pending, and the point at issue yesterday was the custody of the two children, Samuel and Cecil Moore, in the meantime. The father wanted the boys left in the care of their grandmother, Mrs. L. J. Moore, and the mother declared she would rather have them anywhere else than with either her husband or his mother.

"I would take good care of them," testified Mrs. L. J. Moore, "I love them better than any of my sixty other grandchildren."

"What's that?" asked Judge Bordwell. "How many children have you?"

"Sixteen," answered the witness complacently.

In the course of the hearing there was a continuous procession of witnesses to the stand, many of them being called a second, third and fourth time by the judge in an effort to determine which side had presented a preponderance of truth. The evidence presented was about even. At the conclusion, Judge Bordwell said:

"I don't know what to do with this case."

Finally, he made a temporary order, awarding the custody of the children to their mother.

Besides the claims of the parents, there was that of the Humane Society, whose representative appeared as counsel for Mrs. Alice Moore, because she had expressed her willingness to have the children placed in an institution.

The order of the judge provided that Mrs. Moore should keep the children with her, and in some other place than the one in which she now resides, and to which Mr. Moore strenuously objected as a home for his boys, characterizing it as a "Dago joint."

Mrs. Moore told of suspicions of infidelity which had long existed in her mind. She told of a surreptitious visit to Lordsburg, where her husband, as a carpenter, has been working all summer. In detail she described her approach to the house where her husband lived, her discovery, the flight of her suspected rival, and the finding of a sunbonnet and other feminine wearing apparel in the house. Her unheralded visit had been made at 3:30 a.m. Saturday.

"There's never been a woman in that house except my mother and sister, till my wife came in that night, since I've been living there," declared Andrew Moore. "I don't know a soul in Lordsburg except the men I work with.

"When she came out there, last Saturday morning, she blocked one door of the house with tools and rocks, and then went to the window back of my bed. I heard her there, and saw the curtain pushed aside. I thought it was a burglar.

"When she came in the front door I saw who it was, I got up and said: 'Is that you Alice?' She went in and turned the bed over and raged around the house. She wanted the keys of my trunk and tool chest, and of the engine house, and I gave them to her. She searched everything. While she was at it she picked up a rock and said she had a mind to kill me.

"It was daylight before she got through her fit, and then I got her some breakfast. She was nice as could be then. I asked her where the little fellers were. Judge Yorke, one time when she was suing me for divorce, gave me the custody of Sammy and Cecil, but one day when I took them to see their mother, she was so nice, I left them with her.

"She told me they were with her sister, and I asked her if she wouldn't bring them out there, and let me make a home for her and them.

"Seven times before I've made up with her, Your Honor, enough to live in the same house, on account of my dear little babies.

"She was calm as could be while I was asking her about them then, and about making up. But all of a sudden she jumps up and begins to yell again. 'There she goes now!' she hollers. There was no one in sight anywhere.

"Sometimes she's acted like a mother ought to, for a long time. She's all right except when those spells come over her.

"All my money's went for lawyer's fees and court costs in the past few years. She's had me into court twenty-six times, counting justice courts and police courts, on one thing and another.

"Last March she refused to care for her dying baby, or have anything to do with it. I think she ain't in her right mind when them spells come on her."

The children over whom the fight was waged were called behind the bench and questioned by Judge Bordwell. They said that no woman, except their aunt and grandmother, had come to the house near Lordsburg while they were there with their father.

Other testimony, however, appeared to show that Moore had paid attentions to women at other places than his Lordsburg home.

Moore pleaded to be allowed to take his children back with him. "The little fellers have tools out there, and make little engines," he said.

He acquiesced quietly in the judge's ruling, though he addressed an appeal to the court that Mrs. Alice Moore be instructed that she must not leave the children, locking them out of the house for days at a time, to go hungry until they got food at a grocery store, as had been testified to.

"It seems to me, from the evidence, that you did neglect the children," said the judge. "I shall make only a temporary order in this case."

Moore was ordered to pay $25 a month to Mrs. Moore for the support of the children.

SAWTELLE AGAIN.

ANOTHER ELECTION SUIT.

Another phase of the fight to disincorporate the city of Sawtelle was presented yesterday in the filing of a suit in the Superior Court to compel the Sawtelle Board of Trustees to call a special election.

J. C. Woodward appeared as plaintiff against C. J. Nellis, J. E. Osborn, Elmore E. Mudge and A. J. Stoner.

The complaint states that the total number of votes cast at the last municipal election was 331, and that the number of signers of the petition for a special election on the question of disincorporation is 227, considerably more than the required 50 per cent. It is stated that the Board of Trustees, on July 8, refused to call the election.

In a previous action, filed by the Sawtelle Board of Trustees, it was claimed that there had ben no municipal election in Sawtelle, but Judge James held that the special election at which the town was incorporated was a municipal election, made such by the election of city officials.

COURTHOUSE NOTES.

BREVITIES MISCELLANEOUS.

JURY DISAGREES. After deliberating for two hours, the jury in the case of F. M. Jones failed to agree and was discharged. Jones is accused of beating Louis Grosse with a tin milk bucket, breaking his arm and inflicting other serious injury. He was placed on trial Wednesday, and the case was given to the jury yesterday morning. The defendant was admitted to bail.

ARSON CHARGED. Accused of starting a fire in San Pedro for the purpose of burning furniture for the insurance, George M. Woodward was placed on trial yesterday in the criminal department of the Superior Court.

UNDER ADVISEMENT. The case of W. H. Garland against the Southern California Press Club was taken under advisement by Judge Bordwell yesterday, with the promise of a decision by Monday. An order was made that the receiver shall pay the rent of the rooms in the Hellman building, but the judge refused to dissolve the temporary injunction.

PHYSICIAN SUED. Charging that Dr. F. J. Tower had given her poisonous drugs which threw her into spasms and further impaired her health, instead of curing her disease, as he had promised, Jole M. Kinsey yesterday filed suit in the Superior Court for $1500 damages.

NEW CORPORATIONS. California Coast Lemon Company, capital stock $1,000,000, of which $300 is subscribed, with the following directors: C. C. Harris, Robert E. Larkins and W. A. Norton. The Twenty-nine Palms Mining Company, capital stock $1,000,000, with $5 subscribed. The Syrian American Club, no capital stock.

JUSTICE PIERCE PAYS. The prediction that Justice Pierce would obey the mandate of the District Attorney's office, and turn the fees of his court into the county treasury, was finally fulfilled yesterday morning. Justice Pierce insists, however, that his relinquishment of the fees is only temporary, and that they will be returned to him when the Supreme Court shall have passed upon the question at issue.

GAME LAW WORKS NOT.

With Borrowed Tag the Nimrod Goes Gaily Afield in Search of Feathered Prey.

The new law licensing sportsmen who desire to shoot protected game is not proving very successful and already the weak points are becoming apparent. In return for the payment of the license fee a little tag is issued the eager Nimrod as evidence that he has the permission of the powers that be to shoot to his heart's content, providing that he uses due care in the handling of his gun and does not exceed the bag limit.

The tag is not unlike those issued to dog owners and is just about as easily transferred. If a warden finds a man whom he believes to be shooting protected game without first having secured a tag he may demand to be shown the metal trinket. If the hunter has a tag it is quite sufficient, there being no way for the warden to ascertain whether it is his own or that of some accommodating friend who has loaned it for the occasion. It is alleged that the loaning of tags is a general practice and that any number of hunters are evading the law in this respect.

Particularly true is this of the foreign element. The high charge of $25 per license for the aliens makes it impossible for the poorer ones to buy a tag so clubs are formed, it is charged, and then a community tag is purchased and all is well.

Another flaw in the law is that a license is required only when protected game is to be hunted. Thus instead of being able to arrest every unlicensed man whom they meet carrying a shotgun the wardens are forced to search the bags and make sure that a quail has not been shot by mistake instead of cottontail and jackrabbits. Furthermore when three or four hunters go into the field, only one ned carry a license tag providing the others in the party hand over their bags to the care of the privileged one.

Local sportsmen who have the interest of hunting at heart fel that a revision of the law is urgently demanded whereby each and every man who goes afield with a gun over his shoulder will be forced to provide himself with a permit. The suggestion is also made that in place of the metal tag a card be issued with a picture of the owner attached.

Huntsmen claim that the wanton destruction of game birds may be laid to the doors of two classes of gunners; the pothunters in whose ranks may be found the Basque sheepherders and others of their ilk, and the holliday shooters who hire a gun on a Sunday afternoon and then kill everything in sight, firing at birds "on the sit" and indulging in other unsportsmanlike practices.

Except for the small sums paid into the treasury by conscientious sportsmen the license law has had but little effect and in its present state, is generally conceded to be a colossal failure. That a permit of some form should be demanded before any man is allowed to hunt in California is considered necessary for the proper conservation of the game of the State, but it is freely charged that the present law is but a farsical attempt at legislation along the right lines.

THE INFERIOR COURTS.

WIFE AND BABES HIS DEFENDERS.

FOR THEIR SAKE KNIFE-USER IS LET OFF EASILY.

Husband Arrested for Fighting With Another Man After Argument Over Occupancy of Soft Spot on Park Bench—Policeman Receives in Sleeve Thrust Intended to Kill.

Reyes Delgado, charged with having made a murderous assault upon D. B. Bert, was sentenced to fifteen days in the City Jail yesterday, after Justice Summerfield, sitting in Police Court, had allowed him to enter a plea of guilty to a misdemeanor charge.

Delgado was given a light sentence for his family's sake. He had been arrested on numerous other occasions, and in almost every case a long knife was found on him. But the fact that a wife would have been left without money to care for her children had more weight in the eyes of the justice than the fact that a man was scared and not stabbed.

Delgado was arrested Monday night while engaging in a duel with Bert. The men had an argument as to who had the greater right to sit on a comfortable spot on one of the Plaza park benches. The argument was followed by blows, and Delgado drew a knife. At that point, a patrolman interposed his body between the contestants and the knife went through his sleeve. He hit Delgado in the face, and when the latter woke up, he was in the Receiving Hospital.

He has no money, but he is wealthy in the love of a little brown woman and three or four fat youngsters. They came to his support, and an attorney volunteered his aid.

Delgado, when asked in court if he had any statement to make, remarked that he had been fighting, and that he did not remember anything after the officer hit him in the face.

The prosecuting attorney agreed to dismiss the felony proceedings if the defendant would plead guilty to a misdemeanor charge.

Mrs. Delgado told the court that her husband had always been a good provider for his family except when he was drinking, and she begged for a light sentence.

Justice Summerfield sent the man to the chain gang for fifteen days, the wife having stated that she had enough money to care for her children for that length of time.

THREE HURT IN SMASH.

Loaded Hay Wagon Collides With an Electric Car With Disastrous Results to Both.

Tearing down Temple street at break-neck speed, a runaway team hitched to a loaded wagon collided with Los Angeles Inter-Urban car No. 517 at the corner of Figueroa street at 4:45 o'clock yesterday afternoon.

The driver of the team, Has Khems, was badly cut about the head in the crash which followed the collision; Mrs. G. B. Housel, a passenger on the car, was stunned and badly bruised, and Mrs. L. A. Thompson of No. 1235 East Twenty-fifth street, another passenger, suffered an injury to the hip. The wagon was demolished, the car was battered and one of the horses was killed.

The team, which belonged to J. Johnson, was being used to haul baled hay. At the top of the hill the animals took fright and dashed down the steep incline, the driver being unable to control them. On the seat with Khems was Victor Swanson and when the crash came he was thrown heavily to the ground. He escaped injury, however.

All of the passengers on the front platform of the car were thrown about, scarcely any of them escaping without bruises more or less severe. The fender of the car was wholly demolished, hay was strewn over all and the front rods of the car platform were twisted into grotesque shapes.

So severe was the impact when the car and team came together, that the front trucks of the car climbed upon the body of one of the animals. This horse was instantly killed. The other was bruised and scratched, but escaped serious injury. The wagon was demolished and its cargo was scattered through the air. The baling wires broke and when the car pulled out of the tangle it was covered with a coating of hay.

UNDELIVERED TELEGRAMS.

There are undelivered telegrams at th eoffice of the Postal Telegraph Company for S. J. Beahan, S. Bishop, J. Edgar Higgens, H. D. Jacobs, E. Tanicki, Mrs. M. J. Kelly, C. W. Marsh, Mr. E. S. Morton, Henry Pamperin, G. A. H. Sprague, Mrs. Jennie Scholz, F. E. Slusser, Warren C. Wykes.

FIVE CENTS.

TOWNSITE of Corcoran, Kings county, will be opened and put on sale early in September. Million-dollar beet sugar factory now being built there. Watch papers for date of opening. Security Land and Loan Co., owners, 257 South Spring street.

All the Leading Druggists Sell Van Staren's Liver Beans, 25c.

A Confection That is Perfection

Bishop's Rubidoux Chocolates

BISHOP & COMPANY

MEN'S TWO PIECE SUITS $15 For $25 and $30 Values MATHESON & BERNER BROADWAY, CORNER THIRD

SECURITY SAVINGS BANK

Largest in Southern California

Resources $17,000,000.00

IT PAYS TO SAVE — OPENS A SAVINGS ACCOUNT

4% Interest Paid on Term Accounts From Dates of Deposits

Safe Deposit Boxes $2.00 a Year

H. W. HELLMAN BLDG., 4TH AND SPRING STS.

"BATHASWEET"

BATH POWDER — A Perfumed Luxury for the Bath. Softens Hard Water. Better than Perfume. 25 baths, 25 cents.

RICE POWDER — Best Toilet powder. Absolutely pure. Relieves sunburn and chafing. Best for baby.

25¢ A CAN — AT ALL STORES OR MAILED BY US.

BATCHELLER IMPORTING CO. NEW YORK

IVERS & POND PIANOS

J. B. BROWN MUSIC CO., 648 South Broadway.

FREE FARE—Upon presentation of return coupon we refund full round trip fares to all electric towns on all purchases of $10 and up, except hour specials.

BRENT'S

710-712-714-716-718 SOUTH MAIN

CAUTION — Be sure you're right. Brent's is not at the corner of Seventh and Main, as many people suppose, but a few doors farther toward Spring at Nos. 713-714-716-718 S. Main St.

SELLING OUT

A sale without a rival—a sale that is appreciated by every economical man and woman in Los Angeles. We have never before attempted such a gigantic sale and our success has been phenomenal.

We are selling out—positively—not a piece of furniture in our store that is not included in the sale. Our store is to be thoroughly remodeled and restocked and we will have the largest and most complete furniture store on the coast.

Today's Hour Specials Are 8 Big Chances To Save Money

8 TO 9.

HANDSOME BRASS BED—Has 2-inch pillars and 3-inch vases, 64 coil sizes. LIKE CUT. Today, 8 to 9 ..... $22.50

9 TO 10.

FINE FOLDING AND RECLINING GO-CART. Has rattan back, steel and dash; cane seat. $7.50 value today, 9 to 10 ..... $5.00

10 TO 11.

FINE ARM ROCKERS. Worth $4.00; come in golden and weathered oak, imitation mahogany and white enamel. Today, 10 to 11 ..... $2.65

11 TO 12.

500 FINE FRAMED PICTURES go at 85c of frame, 22x26. All subjects. Today, 11 to 12 .....

1 TO 2.

GOOD STRONG CANVAS COT. Cross leg. Today, 1 to 2 ..... 50c

2 TO 3.

GOOD MAPLE FOLDING SETTEE TABLE. Has yard measure. Today, 2 to 3 ..... 65c

4 TO 5.

GOOD JAPANESE MATTING, heavy quality, good patterns, worth 25c. Today, 4 to 5 ..... 18c Yd.

SALE PRICES ON ALL REFRIGERATORS

We positively will not carry ONE Refrigerator over to next season. Our closing out prices are less than most stores pay.

HANDSOME UPHOLSTERED Couch best velour cover, good springs; your choice of covers today, 3 to 4 ..... $6.75

Locally Made Furniture

Your opportunity to patronize home industries and at the same time make a notable saving, for we're going to sell our entire stock of locally made furniture at cost. Do you know that most all pine furniture sold in Los Angeles is made in Los Angeles? Well, it is, and we have an immense stock of it on hand. We are informed the local factory of which we buy will increase its output, and we will not need to keep such a large supply on hand. This class of furniture is very moderate in price, and while not as good as oak, it is good for beach cottages, some bedrooms, etc. The stock we have will be sold at cost. WANT THE ROOM!

GOOD DRESSER—Has 30-inch base with 3 drawers. Has 12x20 German plate mirror. Golden oak finish. Closing out $5.50

GOOD DRESSER—Has 33-inch base with divided top drawers. Has 20x24 German plate mirror. Golden oak finish. Closing out $7.75

GOOD COMBINATION HOTEL DRESSER—Has 14x24 mirror. Has 45-inch base, with 2 large drawers, 1 small drawer, towel rack and cabinet. Golden oak finish. Closing out $7.75

GOOD WASHSTAND—Standard size. Golden oak finish. To match all dressers. Closing out $3.25

GOOD CHIFFONIER—3 drawers. Golden oak finish. Closing out $3.75

GOOD CHIFFONIER—4 drawers, divided top drawers, 30-inch top. Golden oak finish. Closing out $4.75

Some with 12x20 mirrors .....

GOOD CHIFONIER—5 drawers, divided top drawers, 30-inch base. Golden oak finish. Closing out $6.00

Some with 12x20 mirror .....

GOOD WARDROBE—3 feet wide, 6 feet 6 inches high. Has double doors and large drawer. Golden oak finish. Closing out $7.75

GOOD UPRIGHT FOLDING BED—Has good cable springs, golden oak finish. Closing out $5.25

GOOD EXTENSION TABLE—42-inch square top, 4 heavy legs; extends to 6 feet. Golden oak finish. Closing out $4.75

Our Sensational Mattress Sale

It's the talk of the town. The good qualities, priced so low are a positive wonder to those who attend our sale. We have actually sold mattresses to people who at the present time had no use for them—they were buying to the future, though, and saving dollars by doing so. We will quote prices only on the well-known mattresses by names. Bring this advertisement with you so you will be thoroughly satisfied. Our regular prices will be on all mattresses and this advertisement will be posted in mattress department so you can see the large saving you make. Remember! There is no string to these prices! You do not have to buy anything else to get them! Read carefully! And be sure you are at "BRENT'S"—712-714-716-718 SOUTH MAIN.

NO. 3 EXCELSIOR COTTON TOP MATTRESS—B grade ticking; soft top; all sizes $2.00

NO. 2 EXCELSIOR COTTON TOP MATTRESS—C grade ticking; soft top; all sizes $2.35

OUR BEST REVERSIBLE MATTRESS—Has excellent cotter and cotton top and bottom; this mattress is very popular, as it can be used on both sides $3.50

Best XXXX Moss Mattress

ALL SIZES.

Weight 35 pounds $8.75
Weight 30 pounds $8.10
Weight 35 pounds $9.45
Very best No. 1 White Curled Hair Mattress—All sizes. Per pound 75c
Very best No. 2 White Curled Hair Mattresses—All sizes. Per pound 65c
Very best No. 1 Black Curled Hair Mattresses—All sizes. Per pound 75c
Very best No. 2 Black Curled Hair Mattresses—All sizes. Per pound 55c
Very best No. 1 Gray Curled Hair Mattresses—All sizes. Per pound 65c
No. 2 Gray Curled Hair, per pound 50c
No. 3 Gray Curled Hair, per pound 45c
No. 4 Gray Curled Hair, per pound 40c

Be sure you are at Brent's, 712-714-716-718 S. Main.

NO. 1 BEST EXCELSIOR COTTON TOP MATTRESS. D grade ticking; extra soft top $2.75

Sanitary Mattress

Genuine sanitary mattresses, made entirely of soft wool, pure white cotton .....

PURE WHITE COTTON MATTRESSES—All sizes.

Weight 25 lbs. .....
Weight 30 lbs. .....
Weight 35 lbs. .....

VERY BEST ROYAL FELT MATTRESS—All sizes.

Weight 30 lbs. .....
Weight 35 lbs. .....
Weight 40 lbs. .....

VERY BEST "IMPERIAL" FELT MATTRESS—All sizes. Best felt mattresses made. All sizes.

Weight 30 lbs. .....
Weight 35 lbs. .....
Weight 40 lbs. .....

VERY BEST SILK FLOSS MATTRESSES—Silk floss is a very popular material. It is remarkable for its quality. All sizes.

Weight 30 lbs. .....
Weight 25 lbs. .....
Weight 35 lbs. .....

What is it?

In point of fact, it is the freedom from poisonous and spurious ingredients, the excellence in flavor, that gives to

Dr. PRICE'S DELICIOUS Flavoring Extracts Vanilla Lemon Orange Rose, etc.

their wide popularity and increasing sale. The retail grocers are learning that quality rather than price is necessary to retain the confidence of customers and make a successful business.

HOT AFTER HIS SOUL.

PARSON RUNS AFTER A PAGAN.

HOW DR. JOHNSON RECOVERED HIS WIFE'S PURSE.

Many Chase Over Miles of Dusty Roads Rewarded at Last by Restoration of Lost Property—Minister Now Thoroughly Convinced of the Necessity for Missionary Work.

A Methodist preacher who has "hoofed it" for more than one Chinaman had to go a notch farther on Wednesday, when he "hoofed it" for a mile over a dusty road to recover his wife's purse.

The wife of Dr. J. A. Johnson, pastor of Hamilton Methodist Church, in this city, had gone to South Pasadena to visit her sister, Mrs. P. H. Bodkin. While out driving, Mrs. Johnson lost her purse, which had fallen from the buggy, and they immediately noticed that the only person whom they had passed on the road was a Chinese vegetable peddler.

They started back over the road to find the purse, but failed to overtake the Chinese peddler. They met two Chinese fruit peddlers, who, when questioned, stated that they had seen a Chinaman get out of his wagon, pick up a purse on the road and place it in a vegetable box at his feet. The description tallied with the Chinaman they had seen, and the details were so minute that they had no suspicion of the Italians, and resumed the chase. Over hill and dale they made a forced march, overhauling a number of Chinese vegetable peddlers, each of whom they questioned about the purse, but all denied knowledge of it.

The two ladies finally found a house which the suspected Chinaman had entered, but they were compelled to abandon the chase and planned to intercept him at that house the next morning.

Brother "Chinks" apparently suspected him, for the next day he appeared in the morning, but on Wednesday Dr. Johnson was awaiting him with a shotgun, and when the Chinaman was about to enter the house he was commanded to halt. Instead of obeying the command, he started on a run down the road, with Dr. Johnson in hot pursuit. The Chinaman ran for a mile, and when he found that he could not escape he dropped the purse in the road and continued his flight. Dr. Johnson picked up the purse and returned to the old schedule of preaching.

"Did you find a purse in the road?" the Chinaman was asked.

"No, me no find purse."

"Well, my wife lost her purse on this road and we think you found it," said the clergyman.

"No, me no find; lots people lose purse, me no find."

"But we have two witnesses who saw you pick it up, and if you don't bring it back I'll have you arrested," continued Dr. Johnson.

"Me no got; me no find any purse." "Come, see here; two men saw you pick it up and put it under the box and you'll go to jail if you don't hand it over."

"Me bring it tomollow," said the Chinaman, sure that he was caught.

"Oh, no, that don't go; you'll either bring it to me now or I'll get on your buggy and ride home with you."

"Then you no lide on my lagon," and the Chinaman whipped up and started for home.

"Then I'll walk," and the six-foot parson started in the wake of the Celestial.

For miles he followed, sometimes walking sometimes running, and all the time breathing in clouds of dust kicked up by the scared Chinaman's horse. The oriental drove hard, paying no attention to empty boxes rattling from his wagon, but determined to escape from his pursuer.

Finally the Chinaman's shack loomed up from the wagon and run in. When Dr. Johnson reached the house the Chinaman immediately came out and handed him the lost purse. Inside was the $20 gold piece, a pair of shoes and a few trinkets.

SALT FROM THE DESERT.

Los Angeles Capital Developing Extensive Plant Near Amboy, and Product Finds Market Here.

Los Angeles capital is being used to open up an extensive new salt works in the desert, three miles below Amboy on the Santa Fé Railroad. This is the plant of the Crystal Salt Company, which at the present time is producing rough salt which finds its way to the Los Angeles and coast markets.

The principal interests in this concern are held by Charles T. B. Jones of this city, and there is also some Long Beach capital interested in the development of the plant.

Mr. Jones says that within two or three months the concern will be in position to produce and market the finest grade of table and milled salts. At present time there is an investment of about $50,000 at the plant, and ten men are employed. Within a short time the mill will be erected, and at least seven more will be invested in machinery, etc.

The Crystal Salt Company started in on a run ago; but on account of the excessive heat it was unable to get the plant down to work at that time, and after a short period of operations all effort was abandoned until cooler weather. Since that time the vats have been built, the pumps have been placed and a four-mile spur track has ben laid from the main line of the Santa Fé to the works.

The vats cover about six acres and it is estimated that when in full equipment the plant will be able to turn out about 10,000 tons a month or 300 tons per day.

The intense heat in the desert near Amboy makes the manufacture of salt a rapid process.

THINKS HE'S A HORSE.

Suffering from the hallucination that he was a horse, John A. Burgheison of No. 320 East Third street, amused a crowd of people at Fourth and Wall streets yesterday afternoon by walking about on all fours and eating grass. When an officer attempted to capture him he "galloped" from lot to lot until finally cornered. Then he kicked the officer as a horse would have done. Burgheison is detained at the Receiving Hospital on a charge of insanity.

WAS NOT A DEFAULTER.

An inquest over the body of Harry Stuart will be held this morning at the Pierce Brothers undertaking parlors. Stuart, one of the best-known sporting men in the Southwest, committed suicide Wednesday in a fit of despondency brought on by the excessive use of liquor. In a note left the Coroner, Stuart alleged that he was short in his accounts and had lost his self-respect. This was simply a freak of his imagination. An examination of his accounts yesterday showed them to be absolutely accurate and correct.

Johnson's hot chase after a Chinese vegetable peddler, to recover his wife's lost purse.

Workmanship the best that skilled artists can do with the best materials money can buy, characterizes every

LESTER PIANO

Back of all is a guarantee that guarantees—sound as a government bond.

The tone, the action, the scale—every feature of the LESTER marks perfection in piono making.

"IT LASTS A LIFE TIME"

WE ARE SOLE AGENTS

ESTABLISHED 1882 J.B.BROWN MUSIC CO. INCORPORATED

648 S. BROADWAY. OPPOSITE BULLOCKS

Under the New Pure Food Law

All Food Products must be pure and honestly labelled.

BURNETT'S VANILLA

was fifty years ahead of the Law. It was always pure Vanilla. Every bottle now bears this label: "Guaranteed under the Food and Drugs Act June 30th, 1906," Serial Number 91, which has been assigned to us by the U. S. Dept. of Agriculture.

JOSEPH BURNETT CO., BOSTON, MASS.

COLUMBIA TRUST COMPANY

Approved

Our System of allowing 2 per cent. interest on checking accounts is approved and used by the best banking authorities.

COLUMBIA TRUST COMPANY

311 WEST THIRD.

COLUMBIA TRUST COMPANY

Sale Ribbons and Gloves

ALL SILK PLAIN TAFFETA, DRESDEN AND FANCY ribbons; widths to 5 inches; newest color combinations; regular 25c value. Special Friday 19c

WOMEN'S 12-BUTTON GLACE KID GLOVES; BEST quality; colors black, white and tan; regular $3.25 value. Special Friday $2.48

Central DEPARTMENT Store

609 to 619 S BROADWAY — LOS ANGELES

"Your Money's Worth or Your Money Back."

Underwear and Hosiery

Women's 20c black cotton hose, spliced heel and toe, Friday 12½c

Children's 15c fine ribbed black cotton hose, double heel and toe 10c

Women's 12½c ribbed cotton vests, low neck, sleeveless, Friday 7c

Women's 50c Vega silk ribbed vests, fancy crochet yokes, Friday 33⅓c

Each Day Adds Interest to the Clean-up Sale---Friday Items Are the Best Yet

Dress Goods Worth $1.50 at 48c a Yard

5000 yards of new fall dress goods, not one piece which has ever been shown before, go on sale Friday morning at about one-third actual value. We bought from a Passaic mill the entire stock of broken bolts of dress goods manufactured for the coming season. The lot includes 54-inch chiffon Panamas, broadcloths, serges, worsteds, cheviots, etc., in black and a complete range of new fall colors, also a quantity of 54-inch cream sea side serge. The actual value of nearly every piece is $1.50 a yard. To make Friday the greatest dress goods day in the history of this store, choose for 48c

Silks Actually Worth $1.00 at 29c a Yard

Choose from a jobber's lot of odds and ends of desirable plain and fancy silks worth from 50c to $1.00 at 29c a yard. It's a remarkably fortunate purchase of about 2000 yards and includes jacquards, messalines, taffetas, fancy silks and plain poplins in all colors, also plain black and Japanese silk, full 36 inches wide. The opportunity for purchasing silks at so ridiculous a price will undoubtedly attract tremendous trading Friday and early choosing is advised. Silks worth from 50c to $1.00, on sale Friday at, yard 29c

Remnants Laces, Trimmings, Etc., Half Price

Clean Up sale Friday of all remnants and short lengths of laces, dress trimmings, veilings, odds and ends of buttons, at exactly half marked price.

REMNANTS OF APPLIQUE, VENICE AND Cluny lace, all over nets, etc., lengths from ½ to 4 yards, choice half price 1-2

REMNANTS OF DRESS TRIMMINGS, silk braids, vestings, fancy bands, etc.; lengths from ½ to 4 yards, choice half price 1-2

REMNANTS OF VEIINGS, PLAIN CHIFfon, Tuxedo in plaid and hairline mesh, lengths from 1 to 4 yards, choice half price 1-2

BROKEN LINES OF BUTTONS, ODDS and ends of cut steel, crochet, jet, pearl, novelty and wash buttons, all new, choice half price 1-2

Women's Wash Suits Reduced To One-Fourth

Remarkable values for Friday in lingerie and linene wash suits. Prices are reduced to one-fourth of former figures. Early choosing is advised.

LINGERIE SUITS, FINE SHEER MATERials, beautifully trimmed with laces and tucks, $3.98 and $4.98 suits, Friday $1.50

LINENE SUITS, WHITE AND A COMplete line of colors, Eton, cutaway and box coats; suits that sold from $6.98 to $16.50, choice $3.98

PURE LINEN SKIRTS, WHITE, BLUE and natural, trimmed with straps and folds, $7.50, $8.50 and $12.00 skirts, choice $5.00

WASH SKIRTS OF GOOD QUALITY LINene, neat styles, well made, skirts worth $1.00, $1.25 and up to $2.50, choice Friday 70c

Fine Swiss and nainsook embroidery, widths from 4 to 16 inches, bands to match, beautiful patterns in lines worth 35c, 50c and 75c, on sale Friday, yard 23c

Good quality sailor hats, rough straws, Milans and panamas, black, blue and white with ribbon bands, regular prices $1.50, $2.00 and $2.50, Friday, choice $1.00

COTTON TORCHON LACE; edges and bands; worth 10c to 20c. Friday, yard 4c

NEW, FASHIONABLE styles in fine neck ruching; 35c and 50c values. Friday, yard 17c

BROKEN LINES OF 50c silk, wash and leather belts; all styles. Friday, choice 18c

PETTICOATS OF FINE black chiffon taffeta; regular price $8.95. Friday $4.50

WOMEN'S LAWN WRAPpers; black and white polka dot; regular price $1.75. Friday 98c

CHILDREN'S GINGHAM wash dresses; sizes 1 to 6; pretty styles, $1 and $1.25 values, Friday .. 69c

Every Man's Suit Must Be Sold

Entire stock of light weight suits, included in this Clean Up sale at $12

Suits that sold at $20 and $25, and some for even more. Not a suit reserved, every suit must be sold. We will not carry a light weight suit over into next season. Made of the finest imported and domestic fabrics, from hands of the best makers known the world over, correct in style and making; suits that will please the most particular dressers, Friday at $12

Boys' $4.00 and $5 Suits to Clean Up $2.98

300 boys' suits, 1, 2 and 3 of a kind, included are double breasted, sailor and Russian blouse styles, $4 and $5 values, Clean Up price $2.98.

Boys $8.50 and $10 Long Pant Suits .. $6.45

Boys' long pant suits, all sizes, 14 to 20 years, wool fabrics, a snap for small men, $8.50 and $10 values, Clean Up price $6.45.

SHORT LOTS OF MEN'S $1.50 AND $1.75 SHIRTS 79c

The men's negligee shirts in this lot at 79c are $1.25, $1.50 and $1.75 garments. They're in the light and dark patterns with attached collars, not an old garment in the lot.

MEN'S UNDERWEAR WORTH 50c AND 65c, TO CLEAN UP 39c

Men's 50c and 65c balgriggan shirts and drawers, all sizes in blue only, silk finished ribbed balbriggan, price per garment 39c.

MEN'S $1.00 NEGLIGEE SHIRTS 59c

About 50 dozen shirts, patterns are new, many in the wanted black and white effects, also imported madras and oxfords in the lot.

MEN'S 35c ALL SILK NECKWEAR 19c

Four-in-hands made of regular 50c and 75c silks. Clean Up price 19c.

MEN'S 35c SUSPENDERS 23c

Suspenders of fine imported lisle webs, plain and fancy colors, regular 35c quality, Clean Up price 23c.

50c BELTS 13c.

Men's belts, stylish widths in black, tan and gray, 25c and 50c values, Clean Up Price 13c.

Wash Goods at Half Price

Every remnant and short length of wash goods, new lawns, batisties, organdies and ginghams, every end of dress linings, table linens, etc., will be offered Friday at exactly half regular price. It's a thorough clean up of every remnant in these departments and affords an opportunity to secure most exceptional values in usable lengths—many of them just what you would want were you buying from the piece. Choice Friday half price, ... 1-2

35c LINEN SUITING, BLUE, tan, brown, green and navy, 36 inches wide, splendid quality, Friday, yard 15c

GOOD QUALITY SHEETS, size 72x90, neat seam in center, nicely hemmed, regular price 60c, Friday, 1st floor, each 48c

Clean-Up Sale of Brass Beds

A limited quantity only for Friday selling. It is a rare opportunity for the purchase of fine metal beds. 3rd floor.

$35.00 Brass Bed $26.00 — $45.00 Brass Bed $29.00.
$38.00 Brass Bed $26.50. — $80.00 Brass Bed $62.00.

FRIDAY AND SATURDAY

Choice of Any

2 or 3 Piece Summer

$10

Suit in the House

Values $18, $20, $22.50, $25

Open Saturday Night Until 10 O'clock

Herrington

445 South Spring St.

Ocean Steamships.

North-German Lloyd

Fast Express Service

PLYMOUTH—CHERBOURG—BREMEN

Cecilie(N'w)Aug29,1PM | Cecilie(n'w)Sep.17,11AM
Kaiser Aug. 27, 10 AM | Kaiser, Sept.24, 10 AM
K. Wm.II., Sept.3,1 PM | K. Wm.II., Oct.1, 11 AM
Kronprins, Sept.10,7 AM | Kronprinz, Oct.8,3 PM

Twin-Screw Passenger Service

PLYMOUTH—CHERBOURG—BREMEN, 10 AM

Barbarossa ....Aug. 15 | Bremen .....Sept. 17
Kurfuerst .....Aug. 22 | Barbarossa ....Sept. 24
Friedrich .....Aug. 29 | Kurfuerst .....Sept. 26
*Oneisenau ....Sept. 5 | Friedrich .....Oct. 1
*Bremen direct

Mediterranean Service

GIBRALTAR—NAPLES—GENOA, [illegible]

P. Irene .....Aug. 17 | P. Irene .....Sept. 21
K. Luise .....Aug. 21 | K. Luise .....Oct. 5
K. Albert .....Sept. 7 | K. Albert .....Oct. 19
*Neckar .....Sept. [illegible] | Neckar .....Oct. 26

*Omits Genoa.

From Bremen Pier 3d and 4th Sts. Hoboken.

North German Lloyd Travelers' Checks Good All Over the World.

OELRICHS & CO., NO. 5 BROADWAY, NEW YORK. OBERT CAPELLE, 124 VAN NESS AVE., SAN FRANCISCO, CAL.

Japan-China

ROUND THE WORLD

TOUR LEAVES SEPTEMBER 24th.

Send for Booklet.

THOS. COOK & SON.

Represented by HUGH B. RICE CO., 449 S. Spring St., Los Angeles.

CANADIAN PACIFIC, EMPRESS LINE OF THE ATLANTIC. QUEBEC TO LIVERPOOL, LESS THAN FOUR DAYS AT SEA. Empresses sail Aug. 23; Sept. 6, 20. First Cabin, $80 up; Second Cabin, $45 up; Third Class; $28.75. Write for particulars. C. E. BENJAMIN, Gen'l Agent, 252 South Clark St., Chicago. Tel. Harrison 1713.

Herrington 445 S. Spring Street

Clothier and Haberdasher

FAMOUS FOR $10 SUITS

DIAMONDS—Lowest prices for cash. MORRO, 342 South Spring Street

MULLEN & BLUETT CLOTHING CO.

Corner Spring and First Sts.

THE QUALITY STORE.

Established over a quarter of a century.

UNIQUE Cloak and Suit House 245 South Broadway

Teeth Without Plates

We absolutely cure Pyorrhea, loose teeth, and replace lost teeth without plates or so-called bridge work. Send for our book on Alveolar Dentistry, it is free.

Rex Dental Company

238 Severance Bldg., Los Angeles.

Close Margin Prices

Our Everlasting Song

TWO STORES.

451 S. Broadway. 239 S. Spring St.

Labor Saving Office Appliances.

GRIMES-STASSFORTH STATIONERY CO.

232-234 S. Spring, Los Angeles

Out-of-town Customers

Order Your Wines and Liquors by MAIL.

Old Plantation Distilling Co.

108 South Broadway, Los Angeles.

Straw Hats Half Price

ABSOLUTELY NO RESERVE

$3.00 Sailors $2.50
$4.00 Sailors $3.00
$3.00 Values $1.50
$2.00 Values $1.00

LOWMAN & CO.

131 South Spring St.

THE TIMES-MIRROR COMPANY

H. G. OTIS....President and General Manager.
HARRY CHANDLER....Vice-President and Assistant General Manager.
MARIAN OTIS-CHANDLER....Secretary. ALBERT McFARLAND....Treasurer.
PUBLISHERS OF

Los Angeles Daily Times

Daily, Weekly, Sunday, and Weekly Magazine. Vol. 52, No. 74. Founded Dec. 4, 1881. Twenty-sixth Year.

EVERY MORNING IN THE YEAR.

NEWS SERVICE:—Full reports of the Associated Press, covering the globe; from 2500 to 3,000 words transmitted daily over more than 30,000 miles of leased wire.
TERMS:—Daily and Sunday, including Magazine Section, 75 cents a month, or $9.00 a year; Daily, without Sunday, $7.50 a year; Sunday, $3.50; Magazine only, $3.50; Weekly, $1.50.
TELEPHONES:—Counting-room, Subscription Department, Editorial Rooms, City Editor and Local News Room, Sunset Press 1; Home ask for THE TIMES.
AGENTS:—Eastern Agents, Williams & Lawrence, Brunswick Building, 5th Ave., and 28th Street, New York; 1304 Marquette Building, Chicago; Washington Bureau, 45 Post Building, telephone 2247 Main, where the latest copies of The Times may be consulted. San Francisco office, 769 Market street, between Third and Fourth.
SWORN CIRCULATION:—Daily net average for 1894, 18,901; for 1897, 19,258; for 1898, 20,121; for 1899, 25,731; for 1900, 24,725; for 1901, 28,448; for 1902, 30,930; for 1903, 30,946; for 1904, 37,702; for 1905, 43,150; for 1906, 50,501 copies; Sunday average for 1906, 70,749 copies.

Yesterday's Regular Edition 48,930

THE TIMES has a larger regular bona-fide circulation than any local rival. It circulates widely among the intelligent, industrious, substantial, forehanded classes. The greatest volume of business advertising, the finest display, the best classifications, the largest results to advertisers.

Offices: Times Building, First and Broadway.

Entered at the Los Angeles Postoffice for transmission as mail matter of the second class.

PART II: EDITORIAL, LOCAL AND BUSINESS SECTION

Pen Points

The Fish crowd has caught the Big Swede.

There being so many dollars why should they be scared?

It seems to be at least settled that Senator Foraker is out of it.

The United States is too big to be ruined by cliques of malcontents.

Next month there will be a new outbreak of class hatred. School re-opens.

More power to the Board of Health in its crusade against hob-nailed bread.

The situation appears to be that while the striking keymen are idle the wires are working.

There being no reason for a lack of confidence, the cry to loosen up is not without reason.

After the trusts are busted the next move should be to clean up the stock gamblers, big and little.

One of the coming season's new plays is called "The Bluff." That's what most of last season's were.

What little hope there was for universal peace the present conference at The Hague seems to have destroyed.

The country may go short on wheat for the reason that there are not enough hired men to harvest the crop.

The world will continue to be discontented as long as one man rides in an automobile and another has to walk.

If all the people in this world could have all the things they want, we wonder would it be better or worse for them?

Prosperity stands between the open shop of industry on one side and the open mouth of the walking delegate on the other.

This country can never be tied up by one set of men as long as another set of men stands ready to undo the devilment.

To a man who isn't a financier it seems strange that the banks say money is tight when they are bursting with it.

It is being demonstrated at Casa Blanca that if the French were no better armed than the Moors the fight wouldn't last long.

Even though Pinhead McCarthy might succeed in reelecting Schmitz, how would he get the fiddler out of the dungeon he's in?

After having spent half a lifetime fighting them, Gen. Miles has nothing but respect for the Indians. "The brave revere the brave."

While Judge Taft is in the Philippines the country will be singing that tender old ballad: "Absence Makes the Heart Grow Fonder."

Speaking of John D. Rockefeller, is it worth while to have a billion dollars and still to be chased over the country like a jack rabbit?

A local theatrical manager says he reads three plays every week. The police should be lenient with him when, some day, he breaks loose.

Mexico is about to celebrate a century of independence and to build a navy. We tender her both our congratulations and our sympathy.

We are not personally acquainted with the new postmaster of New York, but seeing that he started in as a mail carrier he has our hearty approval.

If Mr. Rockefeller loses his money, Chicago University will have to get along on less, a matter which will not be generally regarded as a national calamity.

We have our own private opinion of those Wisconsin paper-mill girls who have agreed not to get married because a measly bribe of fifteen cents a day was offered them.

We fear that the Middle West will cry in vain for harvest hands. The modern man of labor finds eight hours of easy going in the cities far more to his liking than pitching hay on a hot prairie from daylight till dark.

When Japan reaches the basis that other nations have reached, namely, that she can't go to war without having first obtained the consent of her people, the last really serious menace to the world will have disappeared.

It has long been the boast of Great Britain that her army and navy would penetrate the remotest corners of the world to protect her poorest subject. In the meantime, Raisuli, with old Harry Maclean in his clutches, sticks his fingers derisively to his sun-browned, Oriental nose.

The reform Board of Supervisors in San Francisco has granted permission for the continuance of prize fights on the ground that "the people want them." Are the ten or twelve thousand loafers and near-sports who attend these nasty affairs to be designated as "the people?"

NO NEED TO WORRY.

There is no cause for a moment's anxiety about what the government will do to corporations. Months ago the President told some of the financial agents that no man, no company, obeying the laws, has anything to fear. Atty.-Gen. Bonaparte now says specifically that there are very few corporations whose policy calls for government interference. The effect of this activity on the part of the Department of Justice has all been discounted. It began with the life insurance companies, and surely they needed attention. Some predatory officers of these corporations got just what they needed, and at the right time. The public obtained distinct benefit from the exposure of the methods pursued by these companies.

Certain railroad matters were then taken up and unlawful combinations dissolved; rebating, pass-giving, the private car nuisance were all abated. This all helps railroads, makes their operation more profitable to the stockholders and fairer to the general public. That is a closed incident and its effect has long been discounted.

This prosecution has imposed a fine of nearly $30,000,000 on the most predatory of all trusts. The strain is a little tense just now. But surely all industries will find themselves on a safer basis if the Standard Oil Company is compelled to follow the old, just principles in economical science, "live and let live." We seem now to know the worst of this gigantic octopus in the industrial world, and when its strangling tentacles shall have been duly trimmed, how will that injure the industries which the monster has been preying on?

The tobacco trust is another sinner. The courts are attending to it. The result can hardly destroy the industries of a country so great and rich.

That is about the end of the story. Mr. Bonaparte says the government does not find corporations generally disposed to defy the laws or to be unjust to the public.

We shall see this breeze blow over and the air will be purer. Certainly the recalcitrants might as well stop kicking. The sooner all get straight in the line of action marked out by law the better. The President has no idea of carrying on a vindictive campaign. He knows when to stop.

SPEED-MAD.

The Pope Manufacturing Company has gone into the hands of a receiver because unable to meet obligations to creditors amounting to $25,000,000. Why this failure in time of great business activity, high prices and general prosperity? The answer is easy. This company makes "things on wheels," especially bicycles and automobiles. The concern seems to have been on wheels, too, and run like the products of the factory, at a breakneck speed. The pace that kills was made in the business. Speed mania got possession of the managers.

There has been the danger for two or three years past in many branches of different kinds of business. Conservative financiers have been pointing out this danger. Lately many business concerns have been giving earnest attention to the warning, and the more general this slowing-down policy becomes, the longer our business prosperity will last. The products of the company in question and of others like it have been fast sellers during these times of rapid money making. Millions upon millions of dollars have gone into automobiles. The machines could not be put out fast enough to meet the demand. The temptation to enlarge the productive capacity of the plant was great, and the expansion seems to have been carried out on credit. There was too little thought given to the fact that credit expansion beyond a certain limit carries danger with it.

Tens of thousands of other industrial companies have been pursuing the same course. The effect has been to exhaust the funds on deposit with banks, to raise the price of money and to lead up to points where creditors were sure to be forced to demand prompt payment. It is the row of bricks over again. One creditor presses his debtor; he falls on the next who owes him money; and so it goes until some one, or some company, is found unable to liquidate.

The financial world has been afraid of such events for two years past. The managers of banks have been holding back their clients with all their might. It is attention to the advice of the bankers that has caused a let-up in the speed-madness in business. That is all there is in the slower pace. It is an element of strength for the future, and its effect will be to avert a crisis.

It is a unique development in industrial activity. Never before did too much prosperity result in wrecking important industrial enterprises. Such failures have heretofore come as a result of stagnation and inability to market finished products. Automobiles still sell faster than they can be made. All sorts of industrial concerns are crowded with orders for work which will not all be done in six months, more of it not in a year. Wages are high, money is hard to get at high interest, there is nowhere any accumulation of finished products, crops are good, and the whole outlook is good for business which is not pushed beyond the power of endurance.

But the lesson of this big failure should not be lost on any of us. We seem to have reached generally the limit of speed in business. It is time to cease attempts to put on more steam. Cautious management is what the industrial world needs today.

EASTERN FOREST RESERVES.

The forest reserves of the West—there is not one east of the Mississippi—were established only after a long, persistent campaign of education, carried on by a few earnest, unselfish men, and opposed stubbornly by shortsighted lumbermen and stolidly by the ignorant and unreflecting. The lumbermen knew that the foresters were right and that destruction of forests would mean ruin to the land, but they cared only for a free hand in the woods to enrich themselves. It was difficult to arouse the people generally to realization of the danger of forest destruction. Their attitude was: "After us the deluge."

But pertinacity won after many years; the national government was stirred to action, and now there are 225,489 square miles of forest reserve in the far West, averting the threatened early exhaustion of timber resources and insuring protection of the sources of streams. Public indifference has given way to intelligent recognition of the value of forests as regulators of the run-off of watersheds, and the people of the West have become vigilant guardians of the trees. They know the value of water, and they know what the desert is and that it is arid because its mountains have been denuded of forest growth.

The East is just beginning to sit up and take notice of the wicked destruction of its forests and the consequences thereof. In the last fifteen years 84,000 acres in the White Mountains of New Hampshire have been shaved as bare as the Puente Hills by lumbermen. The Connecticut, Merrimac, Saco and Androscoggin rivers rise in the White Mountains and water all the New England States. The Merrimac drives mills worth $100,000,000, employing 80,000 people, who earn $37,000,000 in wages yearly. The livelihood of 350,000 persons depends directly upon the Merrimac. The White Mountain forests are being destroyed ruthlessly, insanely, and the Merrimac Valley suffers now from droughts and floods.

Similarly the great hardwood forests of the southern Appalachian region are being slaughtered, and in the Carolinas the discharge of streams has become destructive. In one year more than $18,000,000 damage was done by floods due directly to forest destruction.

The American Forestry Association has taken up the matter and is striving to induce Congress to pass at the next session the bill appropriating $3,000,000 to establish Appalachian and White Mountain forest reserves, which was passed by the Senate but failed to come to a vote in the House at the last session. There is no government land in those regions, and the reserves can be created only by the purchase of timber land, unless the States own lands and coöperate in the movement.

New Hampshire could have saved the White Mountain forests, as New York saved a large part of the Adirondacks, but her Legislature was too niggardly and shortsighted to do so. The State grasped eagerly at the few dollars offered by lumbermen for her forests, and now she is losing a hundred dollars for every one that her stupid greed secured.

The nation must intervene and save these foolish eastern people from the consequences of their own blind folly, for the whole nation is concerned in the preservation of the forests. The Forestry Association may count on the active aid of western Congressmen in its campaign, for the westerners know from experience what benefits result from preservation of the forest cover on the mountains.

"THE BIG TIMES"—SPECIAL SECTION.

This morning's issue of The Big Times consists of three sections, thirty-four pages in all, an especially large, complete and interesting number with a magnificent presentation of the news, local and telegraphic, a great variety of features, and one section of eight pages devoted to the near-sea resorts and flourishing harbor towns of Los Angeles county. In this special section is vividly presented the story of the remarkable expansion of the suburbs of Los Angeles and the coming cities of the Coast. As new tracts are opened, new towns and communities are springing up, and all the country between the metropolis and ocean front is so rapidly filling that 'twill not be long before one compact hive of home and industry, settled and busy and happy, will cover all the expanse of field, plateau and strand. It will surprise the reader to see how successfully the makers of the new hamlets and settlements and cities-to-be are building up these new centers of population. It will gratify every friend of Southern California to know how steadily the older towns and cities alongshore are maintaining their pace and strengthening their prosperity from new sources. The seaward neighbors of the big city are certainly inviting Los Angeles to look to her laurels.

THE ENDLESS JOB.

OUR REPRESENTATIVE GOVERNMENT.

There is one thing, only one, needed in this country to make our form of government work as nearly to absolute perfection as any human institution can be made to work. Ours is not a pure democracy. It is a representative republican form of government, dependent on manhood suffrage. Our citizenship is made up for the most part of intelligent, honest and patriotic persons. When the voters of almost any political division, large or small, exercise their rights of franchise and make representative republican government effective, the result will almost invariably be satisfactory.

But that seldom takes place. Too many of us neglect our duty as citizens. Moreover, it is largely the more intelligent, the honest and in a general way patriotic citizens who neglect to exercise their right of franchise. And this neglect is more apparent in the primaries than at the general elections. The primaries are left to those actively engaged in politics. These professionals also dominate the nominating conventions, and then in rather larger numbers those of the community whose action would be for the best interests of the community come out on regular election days and ratify the choice of the less patriotic voters. As we say, the result is not a fairly representative government.

These conditions are now called to mind by the primary election of this week in San Francisco. The total registration of voters amounts to something over 60,000. The total number of votes cast for all tickets at the primary was a trifle more than 20,000. Less than one in three voters went to the polls. The nominating convention will, therefore, represent only one-third of the voters of the city.

This is not a small ratio of voters to take part in primaries. No. It is a large proportion. The conditions are peculiar, just such conditions as might be expected to bring out a full vote. There were six political combinations in the field, each seeking to secure influence in naming the municipal ticket. Everything is at stake. The gang of grafters just kicked out of office, with Schmitz in jail and Ruef (awaiting trial and refused bail) at its head, is "seeking vindication" at the hands of the voters of San Francisco. The prosecution people are out for "indorsement" of all they have done. There is a bitter fight on between labor-union leaders, each side seeking to control these organizations. The newspapers are against each other in a scrap to have "a hand in the government" when it shall be organized anew. With all these influences to draw out a vote, two out of every three voters in the city had no interest in the contest.

It is difficult to see how these factions can get together, and no one can forecast the result when the conventions have made their nominations. However it may go, one voter will have representation on some ticket, and two others all through the city will have no ticket nor candidate to represent them. The two will merely go to the polls and stamp their approval on the action of the one. Why they go at all is not clear. They have permitted the one man to do the work in which they all should have participated; why not let the one who made the nominations finish the work by electing the ticket to office?

No one knows how the two stay-at-homes will line up on election day. There will be three, perhaps four tickets in the field. Under existing conditions one might fairly expect 50,000 voters in San Francisco to participate in the regular election. The alignment of about 20,000 of them can be foretold with some certainty. But what will the other 30,000 do? The men who went to the polls on primary day are nearly all engaged in some way in politics. They are mostly professionals. The 40,000 who stayed away are the business men of the city and the quiet, industrious working people. At least they must choose between the nominees of one political clique and another. How much more representative the conventions and the tickets selected would be if 40,000 or 50,000 voters had taken due interest in the primary!

THINGS LOOK BRIGHT OUT THIS WAY.

The pessimist has no place to stand in Los Angeles, and no roof to cover his head. Everything looks bright here. The prospect is so cheering that the frogs in the sloughs have forgotten how to croak.

The city is about to sell bonds to the amount of $1,000,000, which will all be spent in a few months on actual work on the Owens River aqueduct. Local capitalists have come before the city authorities for sanction to spend $1,000,000 in putting in a new, up-to-date gas plant. Then the railroad wizard of the world, E. H. Harriman, is said to be arranging for an issue of bonds amounting to $20,000,000, much of it to go into the big depot for the Los Angeles-Pacific, on Hill street, near Fourth, and the extensive subway.

Here are distinct enterprises, each typical of the great development taking place in Los Angeles and parts adjacent. They are mentioned because they are new, not because they are at all unusual. We have water here already, but population is growing at so great a pace that we must have more water, plenty of it. We have one efficient gas plant here already, operated by enterprising men of affairs. But our citizens think there is room for a competing enterprise in this line. They have the money, the energy, the faith in the future to put the plant in. H. E. Huntington has been building trolley lines here for ten years past. He is still extending them, and says his work is not half done. Mr. Harriman is associated with Mr. Huntington in some of these rapid-transit enterprises. But each has investments of this kind apart from the other. They both see before their eyes a populous, rich city, a busy stretch of enchanting beach line, a lovely country cut with grand mountain heights and seamed with charming valleys. They see ahead of them a city three times larger than that of today. They, too, are willing to show their faith by their works. Therefore, to the millions they have already invested they are willing to add more millions in order to keep things up to requirements and needs in this growing community.

No spot on earth is receiving more attention today than Los Angeles and the country around. Our car is hitched to the star of destiny and no influence is likely to disturb our growth or take from us the cup of prosperity now held to all lips and running over with the good wine that sunny skies, fertile soils, healthful breezes, peaceful conditions, the open shop, an intelligent people, high ideals and American principles produce

PROMINENT PERSONS.

James B. Carroll has announced his candidacy for the Massachusetts Governorship on the Democratic ticket. John B. Moran is to act as his campaign manager.

John D. Rockefeller, because of the extent of his personal holdings in Standard Oil, would have to pay 27 per cent. of the fine recently assessed against the company.

Ex-Senator Henry G. Davis of West Virginia, who was Democratic candidate for Vice-President on the ticket with Judge Parker, is about to erect in the town that bears his name a church as a memorial to his late wife.

Sir Langdon Boughton of Australia has worked his way up from a reporter to be one of the foremost newspaper editors in the British Empire. He has been in the Australian Parliament and taken a big part in the progress of education.

John W. Riddle is the only bachelor among the American Ambassadors. He is popular at the Czar's court and speaks Russian fluently. The Turkish language he easily learned when he was secretary of the legation at Constantinople. He knows the languages of nearly all the European and oriental countries.

The Sultan of Turkey has finally overcome his prejudice against the use of telephones, and has agreed to connect the various departments of the Imperial Ottoman government with them. Heretofore all communications between the different branches of the government were carried on in writing, delivered by messengers, or by personal interview.

F. Wellington Ruckstuhl, the New York sculptor, who was chief of sculptors at the St. Louis Exposition, has received a $10,000 commission to execute for Statuary Hall in the Capitol at Washington, a statue of John C. Calhoun, Senator, Secretary of War, Secretary of State, Vice-President and author of the doctrine of nullification. The money was appropriated for the statue by the State of South Carolina.

THOUGHTS ON BUSINESS.

THE CAREER OF A MAN.

BY WALDO PONDRAY WARREN.

An employer once said to an employé who wanted to leave him and take a better position with a rival house:

"It is too great a responsibility for me to influence the course of a man's career. I cannot allow my biased business interests to counsel you at this time. What you do at this point may affect your whole career. You are welcome to stay with us, and you are welcome to go—I won't urge or advise."

Not every employer would take that stand. Many would think so much of their own interests that they would talk a man out of taking advantage of the opportunity of his life. But nothing is gained by such methods. When the bird is really hatched it does no good to try to keep the shell around it.

Another employer, under similar circumstances, said: "If it were merely a matter of money, I would pay you as much as the other concern will; but I think there is a good future for you in that place, and I advise you to take it."

Another said: "I know of a good opening for a man like you. There isn't much ahead of you here, and while I should hate to lose you I can't refrain from telling you of such a good opportunity."

Perhaps the future will bring more of such friendly relations between employer and employé—a keen interest in the welfare of the individual worker aside from immediate business interest.

[Copyright, 1907, by Joseph B. Bowles.]

[AUTHOR'S NOTE.—Letters containing questions on business, unpublished incidents of business life, comments or criticisms, are welcomed by the author. Address care of this paper.]

STREAKS OF HUM

Internal Treatment.

Mistress: Did the mustard do you any good, Bridget?

Maid: Yes; but, by gory, it do bite the tongue!—[Philadelphia Inquirer.

The Only Reason.

Little Millie: Grandad, what a man always give a woman a diamond engagement ring?

Grandfather: The woman's Me-Up.

Prostration Followed.

Tom: I suppose when you spoke to Miss Roxley's father you were bordering on nervous prostration.

Dick: Well, I was nervous, but prostration didn't come afterward. However, I picked myself up before he could kick me.—[Philadelphia Press.

Horrid Man.

"Speaking of men falling and ardently pursuing the affections, you needn't say a word of any one, John. You seemed to have me, but you can't say I ran after you."

"Very true, Anastasia, the fox runs after the rat, but he catches him in all the same."—[Chicago Record-Herald.

They Surely Do.

"Papa, didn't you tell me that when people get tired of it all day, they travel into the land?"

"Yes, my pet."

"Then, pap, do they travel on trains that have sleepers?"

Not a Quitter.

"But," she protested, "you must see me, or you would never have come after being chased out of the house by papa last night."

"No," he replied, "it isn't that I love you, I assure you. It's simply my principles to quit under fire all."—[Chicago Record-Herald.

A SONG OF LOVE'S NEED.

The dew upon the clover,
The gray doves flyin' over,
An' my heart it was a rover,
Till I meet you
Where the south-wind kisses
Of the curls o' you to kiss,
An' his song to you was this:
"He'll forget you!"

Love was sighin', Love was
At my heart's door to be let in,
'Twas myself I was forgettin'
When I met you!
For your red lips seemed to say,
"Not a kiss to give away!"
An' a kiss was mine that day
When I met you!

An' the home-way through the
With the starlight sprinkled
An' what heart could be a rover,
Havin' met you?
For 'twas mine that knew no
Like the bee that builds the
But your kiss—it called me
When I met you!
—[Frank L. Stanton in Uncle Remus Magazine for August.

A Polite Man.

Her (sighting:) Oh, I see a lovely, polite man today.

Him: Where was that?

Her: On the street. He has been carrying my umbrella for he bumped his eye and said, "Pardon me," and "Don't mention it. I have one eye left."—[Cleveland Leader.

JULY CIRCULATION OF THE TIMES

The following are the statements of the circulation of The Times for July, 1907:

STATE OF CALIFORNIA, COUNTY OF LOS ANGELES, ss.:

Harry Chandler, Assistant General Manager of the Los Angeles Times, being duly sworn, declares upon his oath that the following is a true and correct office record of the circulation of said newspaper for the month of July, 1907:

JULY, 1907.		JULY, 1907.	
1	50,140	17	
2	50,210	18	
3	50,180	19	
4	50,540	20	
5	50,580	21	
6	50,020	22	
7	63,000	23	
8	50,910	24	
9	50,370	25	
10	51,250	26	
11	52,380	27	
12	53,420	28	
13	51,920	29	
14	68,000	30	
15	50,920	31	
16	50,920		

Total
The average circulation for each day of July, 1907, was
The average circulation for each day of July, 1906, was

Showing an average daily gain over the corresponding month of 1906 of

HARRY CHANDLER,
Assistant General Manager of the Times.

Subscribed and sworn to before me this day of July, 1907.

[Seal] T. L. CHAPMAN,
Notary Public in and for the County of Los Angeles, State of California.

I, L. L. Dennis, being duly sworn, say that I am and have been for ten years last past employed in the Department of Circulation of the Los Angeles Times; that the above detailed statement of the circulation for the month of July, 1907, is correct and shows the actual number of papers printed for each day of the month as near as I can ascertain.

L. L. DENNIS,
Superintendent of Circulation.

Subscribed and sworn to before me this day of July, 1907.

[Seal] T. L. CHAPMAN,
Notary Public in and for the County of Los Angeles, State of California.

Howard Watches

There are men in Los Angeles who are absolutely on time, and are the men that the world knows and believes in. There are men who go through life always late—on any old time. They rob people right and left of their moments—disarrange business affairs, miss trains and sometimes miss trains, too. Oh, if they would only buy a fine watch—a "HOWARD" watch, and keep their eyes on the time, all the time, it would be wonderful what success in Los Angeles. Our Howard watch will keep you always on time to a second. It costs $35.00. Let us talk you into a watch.

MONTGOMERY
Jewelers
Spring Street at

IF YOU are interested in an 8 per cent. investment you should investigate Units in Trustee Property 2, on Broadway. Ask or write for Booklet No.
THE TRUSTEE COMPANY,
Second Floor. 357 S. Spring St., Los

BOOK TALK OF LONDON.

SPECIAL CORRESPONDENCE OF THE TIMES.

LONDON, July 31.—Cosmo Hamilton, the author of "Duke's Son" and various other novels and plays, has been giving his impressions of Americans in London to a popular weekly journal. Writing from the Savoy Hotel, he says, in part: "It is a very museum of oddities," he writes, "and the quaintest and most curious of them all hail from America. It is too delicious to watch those primeval and precocious creatures and women in the most elaborate clothes and the men in the weird garments of Broadway—at feeding time. Some of the women are ample, even portly. They have much the face and form of rowing men. In a bland and child-like way they pretend to be bored or blasé. They affect what they imagine to be the airs of English fashionable women and murmur amusing things to their menkind in the manner of Princesses in the books of American writers. They are fond of using French words such as 'ensemble,' 'frappe,' 'au grattang,' 'chic,' and they make the use of gin in a long glass a thing to indulge in private."

Mr. Hamilton has some little reputation as a writer of witty and epigrammatic things. A man who is attempting to scintillate runs great risk of making a fool of himself. The truth of this statement Cosmo Hamilton proceeds to demonstrate in this article.

"They are really very kind, simple folk, the Americans. I have met them during the season. They strike me as always trying very hard to be what they are not. I mean civilized. It is that makes them so deliciously amusing. But for their color they are nothing but niggers."

That is something which nobody has ever said before. And to say something which nobody has ever said before is what the professional smart man is ever striving after. But obviously the statement needs some explanation.

"It sounds unkind, even horrible," continues Cosmo Hamilton, "but I mean it metaphorically, in the sense that they are primitive and dominated by noise. The ragtime airs, melodrama durms and almost said tom-toms—and brass. They frankly do not understand subtlety or sarcasm. Their humor is the humor of the nigger, and yet they are incredibly hyper-prim in some of their ways. They are, as far as my knowledge of them goes—and of course I have met the women who have become leaders of English society and their husbands—just unsophisticated natives of a young country who firmly believe that they were the first inhabitants of the earth."

Mr. Hamilton presumably is a victim of what Cosmo Hamilton refers to as "subtlety and sarcasm." It is highly probable. But because Cosmo Hamilton writes it he gets paid as much as $15 a column for it and the temptation to write rot that we can get that price for it, must be great. Still, calling Americans niggers is about the limit. If Cosmo Hamilton has any regard for his health he will not repeat that observation in the hearing of any of them. It is a matter as humor in England, but in America it is classified as "fresh."

One of the souvenir hunter is abroad in the land, and simultaneously comes the discovery that a Caxton first edition of "The Golden Legend" is myteriously missing from the Manchester Library comes a pathetic wail from the rector of Stoke Pogis. There a party of three Americans succeeded, though hotly pursued by the aged caretaker, in carrying off a notice to visitors which stood in the churchyard. With their booty the entire party rode off in triumph in their motor car. As a trophy of their visit to visitors to refrain from walking on the grass does not seem to be of particularly thrilling interest; but the man who arrives late in the season finds the year's supplies of Van Dyck nuptial remains and ancestors of George Washington are gone, must be content with poorer specimens.

It is generally supposed that the "interview" is an American invention, but a French literary journal now asserts that it was a Frenchman who invented the first interview. The inventor was Herault de Sechelles, a journalist, a new collected edition of whose works have just appeared. His subject was Buffon the naturalist; the date, 1785. No wonder of the modern newspaper appears in it. It does not appear even in a book of travel, like Boswell's "interviews" with Voltaire and others in the relations of the voyagers of the eighteenth century grand tourists. The writer went to Montbard for the express purpose than to get his interview and came straight back to Paris without it. In the frank, flippant journalistic style that is now so popular he added his life on the guillotine for which one can picture Carlyle saying contemptuously: "Not much."

Literary people everywhere, of course, will much sympathy is felt with Mr. Gosse, who has fallen into such grievous poverty in her old age, but Mr. Gosse writes a friend who lives in Boston concerning her vary. "I am not to whom she owes a great deal, but I cannot dwell on her shortcomings; to those to whom she was rashly generous I have only words of praise for her."

"I never speak of her," said one of her friends, "I was only a boy when I first knew her, but her accounts with me were always settled. I remember her as a very handsome and she was very clever, but in dreadful debt. There were always two great men in her life. I have often seen them together with one on each side of her, their great heads close to hers and leaning forward. She was always generous and lived in any house she has brought with her with gambling. She never was a kinder lady than Queen Alexandra," said a woman of the world. "She was the lady with whom I lived in the Palazzo Munster at the Boboli Gardens in Florence. If I had a cat or dog or bird that I loved or if they were going to have what to do with them, I would say, 'I will take it to Queen Alexandra.' She will take it. And when you took it she would say, 'Yes, I'll take your little dog or your cat.' She helped me, and never turned away a single animal that was in trouble, poverina, poverina."

CHARLES OGDENS.

MAN INTERVIEWED.

Edwin Boston, president of the Edison Company, Boston, Mass., was interviewed for The Times by mail. But business is business, and no cause for it to

Industrial disturbances are due to be unfortunate and lawless

Operations can continue to exist for a few years, but a reduction in wages, to which upon owners. Labor demands are not vital if their demands are very injurious.

Legislation has interfered between the manufacturers and their employees. Americans have used their ingenuity. Americans have carried the cure to the point the innocent as well as checked the practices of the guilty. A great deal of injury may be done to the innocent, but, as a whole, the results will be good.

Chamberlain's Colic, Cholera and Diarrhoea Remedy.

This is unquestionably the most successful medicine in use for bowel complaints, and it is now the recognized standard over a large part of the civilized world. A few doses of it will invariably cure an ordinary attack of diarrhoea.—[Adv.

Job Printers and Publishers.

Linotype machine composition, any face or measure, is supplied by The Times Linotype School at reduced prices. For rates, telephone The Times, or apply at the school, corner San Fernando and College streets. Operation and care of machines taught in three months' course.

HF THE MARK OF GOOD CLOTHES KNOW US FOR BEST VALUES

Men's 3-Piece and Outing Suits Values to $27.50

$14.95

AT OUR REMOVAL EXPANSION SALE!

These suits are short lines that heavy selling of the last fortnight has left on our hands.

All sizes, only two or three suits of a kind. See them today.

Harris & Frank (Inc.)
LEADING CLOTHIERS
337-341 South Spring Street

New Pumps

The latest pump conceptions of the fashion world are here. Women's smart dainty pumps of brown ooze calf at $7.00.

Other exclusive models at $4.00, $5.00 and $6.00.

Men's Nettleton pumps of patent and gun metal calf, the new one-buckle models, $6.

See the Staub windows.

Staub's close Saturdays at 12:30 Noon

C. M. Staub Shoe Co.
Broadway Cor. Third

Ricksecker's Violet Incarnate Toilet Water

is all that science, skill and experience can make it. It's a perfect toilet water — unsurpassed by any other imported or domestic make. Try it today.

75c and $1.40
Per Bottle

Off Main Drug Co.
352 SOUTH SPRING—COR. FOURTH

S. F. BOTHWELL, Pres.
H. M. NEWLON, Sec.

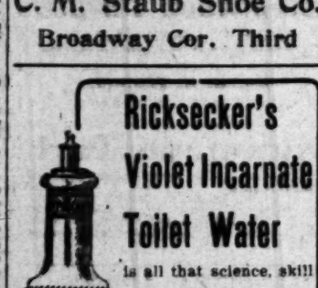

Styles

We show the latest styles and designs in handsome combs, evening ornaments and human hair goods. Our large stock is second to none in this city.

Ask to see our Janes and Coronet Puffs.

Weaver-Jackson Hair Co.
443 South Broadway.

J. W. Robinson Company
Brown Dry Goods Store
235-237-239 SOUTH BROADWAY

We Close Tomorrow, and Every Other Saturday Until Sept. 15th, at 12:30 Noon.

Men's and Boys' Furnishings

Specially Priced for Saturday

With such offerings as these for Saturday morning we are sure to get a big day's business in the half day.

Men's $1.50 mercerized lisle shirts and drawers, in flesh color and light blue, each..... 95c

Men's shirts and drawers of the genuine Bon Bon Balbriggan, regularly 75c each, on Saturday..... 55c

Men's soft bosom shirts of fine madras and Penang cloth; some with pleated bosoms; some coat fronts; $1.25 and $1.50 values..... 95c

ALL BOYS' SHIRTS ONE-QUARTER OFF: All boys' shirts, not shirt waists, at a straight 25 per cent. reduction.

The $1 shirts at 75c; the 75c shirts at 55c; the 50c shirts at 35c. (Men's Furnishing Dept., right of Main Entrance.)

On Monday a Silk Sale of unusual importance. Some of them displayed in window today. Particulars in Sunday papers.

Wash Stuffs at Half

On Sale Saturday

Three immensely popular wash stuffs to be sold here Saturday morning at just half the prices they've sold at all season.

72-inch chiffon organdie in white—our own 90c quality—on Saturday morning at..... 45c

31-inch Natural Linen Batiste of our 25c quality at..... 12 1-2c

40-inch India Linen of our 30c quality at..... 15c

$10 to $15 hand embroidered linen robes at $5. Samples, and somewhat rumpled from handling—that's how it happens.

Children's Dresses Third Off

ON SALE SATURDAY

Some broken lines taking up display space that rightfully belongs to the new Fall stocks now being unpacked. Hence—

Lace and embroidery trimmed white lawn dresses in six months, one and up to six year sizes, regularly 50c to $7.50, on sale Saturday morning at a full third under value. (Rear of Annex.)

Glove Sale Today

$1 to $2.50 Silk and Lisle Gloves—all sizes somewhere in the lot—at 75c. Details in yesterday's papers.

H. JEVNE CO.

El Telegrafo

We are in receipt, direct from Key West, of a shipment of

El Telegrafo Havana Cigars

which we are showing in a very large variety of sizes from 5c each to 25c each. The tobacco is very fine. The workmanship is the very best. We can highly recommend the El Telegrafo brand to you and invite your inspection of the line.

Sixth & Broadway and 208-210 S. Spring St.

219-229 So. Broadway — Coulter Dry Goods Co — 224-228 So. Hill Street

Our Fourth Floor Cafe is daily growing in popularity among business men and women who appreciate refined, quiet surroundings, first-class food and deft service. Breakfast 8:30 to 11; luncheon 11.30 to 2:30 daily.

$12.50 For Princess Dresses
Worth to $25

Away with heavy clothes! Wear white and be comfortable, and fashionable, too. At this little price you can afford one or more extra dresses, for wear between now and the time when you'll need warmer sorts.

Princess dresses have come to stay; and some of the very newest ones here are buyable today for far less than they ought to bring—white lawns, and dainty "clean looking" checks and figures; made with white tucked yokes and elbow sleeves, with Valenciennes insertion, edging and embroidery trimmings; flounces or wide tucks at foot of skirts; open backs; we've been getting for their like $13.50, $15, $20, and even as high as $25. Today your choice for twelve-fifty.

These at Half

Too many styles in each to mention in detail, it's simply a clearance of lines in any way broken, prior to inventory, when stocks must be clean.

Hand bags and purses—walrus, seal, pigskin, and a dozen other lood leathers; bags stoutly made, finished elegantly; some fitted; all at half marked prices.

Belts of all sorts—embroidered wash belts, leather belts, silk belts, and steel studded elastic belts—fashion's latest fancy; the buckles all good and stylish; half price.

Bracelets, belt buckles and waist sets of three pins each; smart creations of clever jewelers, marked originally at fair department store prices, and reduced now a half from those markings.

The Black Silk Sale is Nearing Its Close

The choice is yours—to buy today or tomorrow the piece of black silk that you're planning to have, and save 25 to 33⅓ per cent. on its usual cost, or to wait until Monday and pay full value for the self-same silk.

19-in. peau de soie, reg. 85c, for..... .62c
24-in. peau de soie, reg. $1.50, for.....$1.15
27-in. peau de soie, reg. $1.50, for.....$1.25
36-in. peau de soie, reg. $1.50, for.....$1.22½
36-in. peau de soie, reg. $1.75, for.....$1.40
36-in. peau de soie, reg. $2.25, for.....$1.75
23-in. peau de soie, reg. $2.25, for.....$1.50

19-in. taffeta, reg. 85c, for.....62½c
20-in. Swiss chiffon taffeta, reg. $1.10, for 85c
21-in. taffeta, reg. $1.00, for.....85c
21-in. Italian taffeta, reg. $1.25, for.....95c
26-in. heavy taffeta, reg. $1.50, for.....$1.05
34-in. taffeta, reg. $1.25, for.....90c
36-in. taffeta, reg. $1.50, for.....$1.22½

Silk Gloves for Less

16-button silk gloves, in champagne, pink, blue, gray, castor, and reseda green; regularly $1.75 and $1.50, for.....$1.25 pair
16-button brown, leather and tan silk gloves, regularly $2.00, for.....$1.75

50c English Suitings English Voiles 17½c

As good in reality as it looks in type—this offer of real English voiles and suitings at far less than half price.

Qualities will "prove up" on the counters, and in the wear-test, for these are the products of finest English looms, and their duplicates sold in this store within the last six weeks at 50c a yard. Now, because we want their space, we shall let you choose at 17½c, from hairline stripes, even pinhead checks, broken plaids and dots, all on white grounds, done in lavender, green, black, blue or tan. Colors absolutely fast, too. In a window you may see some hint of their beauty.

All sorts of pretty styles in women's neckwear are selling for a song, almost, in comparison with their real value. Clearance, of course. Four lots, 25c, 50c, $1 and $2. Worth 75 per cent. more.

Today you may buy ruchings of newest patterns—all white, or white with touches of light color, in charming combinations, at 15c a yard. From full pieces we should ask 25c to 50c.

Coulters

Order Today **Your Cake for Sunday**
Many delicious kinds here, at moderate prices.
TWO LAYER CAKES 35c.
THREE LAYER CAKES 50c.
LOAF CAKES 25c.
POUND CAKES, WHITE AND YELLOW, 50c.
ANDERSON & CHANSLOR CO.
428-430 South Spring Street
Exchange 58 "Quality Goods"

WE GIVE CREDIT
Dolcy Davidson Furniture Company
Main Street Spring Street

SPECIAL VALUES IN Cut Glass
Vollmer-Jantzen Co.
7th AND HILL STREETS

Men's Shoes and Oxfords $6 to $9 Values
$4.00 and $5.00

ALL SIZES IN THIS "CLEAN-UP," IN A VARIETY OF LEATHERS. ESPECIALLY WIDE ASSORTMENTS IN SIZE FROM 10 TO 12, AND IN SMALL SIZES FOR YOUNG MEN, AND FOR BOYS. ALL SHOES OFFERED ARE JOHNSON & MURPHY AND TON CORT MAKES.

Wetherby-Kayser Shoe Co.
215-217 South Broadway

Capable of varied and artistic arrangements.
Globe-Wernicke "Elastic" Bookcase
California Furniture Co
Broadway, 639-645

Watch Kahn Grow
Kahn's

ELECTRICITY Brantyness electric belt is an invigorator for weakness, restores lost strength, gives new life to weakened organs. Dry or chain cell battery. $15 belt. Office 656 10th Maple Ave.

A COLD Brick
Come in and get a Brick of our Neapolitan Ice Cream on your way home—3 colors, 3 flavors—25c and 50c sizes.
WELLS CANDY CO., 647 S. Spring
Home F8167; Main 379.

FISCHER PIANOS
THE WILEY B. ALLEN CO.
416-18-20 So. Broadway

Herrick Refrigerators
BEATS 'EM ALL.
Has new DRY AIR system of CIRCULATION.
No mould no sweat—sold only by
HENRY GUYOT
538-540 South Spring Street.

Largest and Finest Stock of Furniture in the West
Pease Bros. Furniture Co.
640-648 SOUTH MAIN ST.

Can Peaches

Couldn't find a better time—and this is the very best place to choose. Cetrain of satisfactory fruit. The "creme de la creme" is here. We have all varieties. Your favorite among the rest. See them.

Ludwig-Matthews Co.
Tel. Main 550, Home A6238. 133-35 S. Main St.

Men's Clothing

Clothes for Men and Young Men

DESMOND'S

Corner Third and Spring Streets

LADIES!

$3.50, $4.00 and $5.00 shoes are selling for $2 a pair at the MAGILL'S SAMPLE SHOE SHOP, Permanently located 5th floor Merchants' Trust Building, 207 S. Broadway—Salesroom 507.

Headquarters for
Auto and Gravenette Clothing
Goodyear Raincoat Co.
210 South Broadway

Los Angeles County—Its Cities and Towns.

NEWS REPORTS FROM CORRESPONDENTS OF THE TIMES.

MIGHTY PULL OF SEA.

ONE TOE PINCH ONLY MISHAP.

PASADENA PICNIC GREAT IN LONG BEACH.

Thousands Make the Annual Pilgrimage from Crown of the Valley to the Ocean and Enjoy the Pleasures of Strand, Surf and the Good Old Family Luncheon.

Office of The Times, No. 26 S. Raymond avenue

PASADENA, Aug. 15.—Hearty, hospitable and without accident was the pilgrimage of the Pasadena picnickers to Long Beach yesterday. The Pacific Electric and the Salt Lake Railroad furnished transportation for more than 6000 people in the morning rush before 8 o'clock, and all day long rapid service between the beach and the Crown City was kept up without friction or mischance of a serious nature.

One little girl got her little toe jammed in a door of one of the electric cars, but, as she was one of the first to go into the surf and staid longest, there is little chance that she was injured so that she cannot attend school next month.

The day was ideal, the surf just strong enough for good bathing, and Long Beach did herself proud as a town for entertainment. Added to these factors for a good time, the Pacific Electric Company used its resources to make travel comfortable, and while a host was transported, probably 10,000 in all, there was no adverse criticism heard.

In the morning the games started early and continued until the early afternoon. Then there was lunch, just a good, old family affair, the awarding of prizes and a dance at night to conclude the jolly day. That was enough to make a simple family outing enjoyable, and, in this case, the people of the family was the community of Pasadena, such of them who are at home, because there are thousands away enjoying picnics in the mountains, by the seaside and visiting the friends back Æast.

Eleven trains of three cars each and thirty single coaches on the electric lines were supplemented by a train of ten steam railway coaches on the Salt Lake to carry the first crowd, which believed in getting there early, and the Southern Pacific added to this with its regular schedule.

The following committees had the picnic in charge: General Committee, Chester D. Sargent, chairman; D. W. Coolidge, secretary; Herman R. Hertell, A. L. Ryder, Harry Prinz and George Bremmer, E. T. Off, F. V. Ryder, Dr. C. J. Tracey.

Sports—Kingsley N. Stevens, George Braden and T. D. Nestor.

Transportation and Banners, E. T. Off, chairman.

Refreshments, George Ingals, chairman.

Badges and Printing, D. W. Coolidge, chairman.

Track and field officers: referee, George W. Braden; starter, J. Perry Wood; announcer, Henry Rammell; clerk of course, Dr. E. J. Ellis; scorers, Edwin R. Stover, Ned Chapin; field marshals, W. W. Freeman and W. C. Austin; track judges, Harry Geohegan, H. R. Hertell and J. O. McCamment; aquatic judges, Ed R. Braley, A. D. Wood and J. O. McCamment; field judges, A. L. Ryder, Dr. C. J. Tracey and D. W. Herlihy.

The various sports were witnessed on the beach between Ocean avenue and Second street. The results of the events follow:

Fifty-yard dash for boys under 15 years of age: First prize buckskin shoes, second prize knife, third prize league baseball; George Carr first, Roy Dell second, Raymond Page third.

Fifty-yard dash for girls under 15 years of age: Prizes in their order: Framed picture, music roll, Irish lace collar. Winners Viola Ruth, Marguerite Weygand and Clara Shields.

Novice race, 160 yards, for young men of any age: Prizes men's buckskin shoes, and men's shirts to others. Winners Charles Daley, Lewis Cosner and Elwin Van Zant.

Fifty-yard dash for young ladies of any age: Prizes lady's handbag, lady's silk umbrella, lady's slippers. Winners L. C. Frederick, Grace Young and May Young.

Fat men's race of fifty yards for men over 200 pounds: Prizes Mission cellarette, hat, and safety razor. Winners Charles Martin, Daniel Coyle and E. H. Herlihy.

Sack race, fifty yards, for boys under 15 years of age: Prizes military brushes, fountain pen and pair of Turkish towels. Winners Parker Van Zant, Vernon Fabrick and Roy Dell.

Potato race for girls under 15 years of age, fifty yards: Prizes dozen photographs by Daskam, hand mirror and bottle of perfume. Winners Mattie Zimmerman, Marguerite Weygand and Viola Ruth.

Hundred yard dash for young men, open: Prizes hammock, man's razor, and sack of coal. Winners John Laspada, Charles Daley and H. J. Lane.

Picnic Committee race for any old age: Winners H. R. Hertel, George W. Braden and Charles Puris.

Old men's race, 50 years of age, entrance limit; winners, R. L. Metcalf, J. T. Hartshorn and H. Sievard.

Three-legged race, for youths under 18 years of age; winners, Willie Boynton and John Laspada; second pair, Lew Cosner and Clarence Bye.

The following special prizes were awarded:

To the heaviest man, M. W. Kellogg, weight, 250½ pounds.

Heaviest woman, Mrs. W. E. Peck, 190 pounds, and Mrs. J. L. Beck, 183 1-4 pounds.

Lightest woman, Miss Laura Eddy, 75½ pounds, and Mrs. Powers, 85 pounds.

Largest family, Albert C. Lusher, with eleven persons represented on the picnic and all in Pasadena when they are home, and two families with six children each, all born in Pasadena, G. E. Toms and H. L. Fabrick. Mr. Lusher took the prize and the two families with six drew straws for the second trophy.

Longest married Pasadena couple, I. N. Webster and wife, with a record of sixty-two years and nine months of hymeneal bliss.

Tallest man, the prize went to F. A. Deffly, six feet, five inches high, when he is standing on one foot. If he rests on the other he loses four inches.

William Darrow, gleefully qualified as the shortest man, with a height of five feet, three inches.

PASADENA NOTES.

The funeral of J. C. Hutchins, who has lived in Pasadena eighteen years, will take place today at the family residence, No. 218 South Marengo avenue, at 2 o'clock in the afternoon. The date was originally set for last Monday, but the funeral was delayed to permit his son, Fred E. Hutchins, of Vermont, to journey hither. Rev. Harding will officiate.

Henry G. Reynolds of No. 257 West Marengo street has addressed a memorial to the City Council against the proposed ordinance regulating speed of animals and machines within the city limits. He protests vigorously against the raising of the speed limits for autos from fifteen to twenty miles an hour on the ground that aged people now have difficulty enough to avoid motor cars running at fifteen miles. He also says that the chief of police found it impossible to make cases against violators of the law unless he could prove an excess speed of at least five miles, or 33 per cent. of the limit. He then goes into details and shows that the people who desire the faster limit are not more than three hundred, while the population endangered is more than 20,000.

Photo supplies. Morris-Thurston Co.
Pictures framed at Wadsworth.
See Phelps for fine wall paper.

INJURED ARE RIDERS.

TWO HURT BY SAME HORSE.

ACCIDENTS SADDEN OUTING IN LONG BEACH.

Restive Animal Rears and Hurls Young Woman—Man Mounts Same Quadruped to Go for a Physician and Is Himself Tumbled and Hurt. Aged Wheelman Struck.

LONG BEACH, Aug. 15.—The joy that has attended the outing of the Delt Chi class of the Magnolia-avenue Baptist Church of Los Angeles was turned to sadness today when one member of the class, Miss Ruby Miller, and the teacher, C. O. Goodwin, were thrown by a horse and seriously injured.

The accident occurred opposite the house at No. 53 Linden avenue at 2 o'clock this afternoon. The entire party of twenty-four had started on a long horseback ride and Miss Miller mounted a restive young animal. There was a curb bit in the horse's mouth and the young lady threw her weight back in the saddle and the bit cut into the animal's mouth cruelly. He reared on his hind legs and Miss Miller, losing her balance, slipped off backward, striking on the curb on her left hip.

Her cry of terror attracted Mr. Goodwin, who was standing near and he sprang to her assistance, directing those who were near to carry her into the house.

He mounted the same horse which Miss Miller had been riding and started for a physician. He rode at a hard gallop and in turning the corner from Linden avenue to First street the horse slipped on the pavement and fell to the ground, crushing Mr. Goodwin's right knee beneath its weight. He managed to drag himself back to the house and a moment later Dr. E. R. Harvey was called by telephone.

After an examination the doctor expressed the fear that Miss Miller might have sustained internal injuries. Her left hip was badly injured and she sustained other severe contusions. The injury to Mr. Goodwin was not so severe.

The Delta Chi class of girls has been in Long Beach during the entire week, making daily excursions to points of interest.

STRIKES AGED WHEELMAN.

Ed Huling of No. 1121 Daisy avenue, a man of over 70 years of age, was run over by an automobile on Tenth street just west of Pine avenue shortly before noon today.

He was riding a bicycle and became confused when he saw a big touring car turn the corner toward him. He wavered unsteadily for a moment and then went over with a crash, just in front of the big machine.

Burt Paul of the Butters & Paul Investment Company was driving the auto, and although he tried to stop the machine, but did not succeed.

With the assistance of bystanders he lifted the old man into the tonneau of the auto and sped back into town, carrying Mr. Huling to a doctor's office. Mr. Huling sustained severe bruises and a gash across the forehead. Owing to his advanced age the injuries are more dangerous than they would be to a younger man.

SEASHORE RUMBLINGS.

The condition of City Trustee Dr. R. S. Oakford, who was operated on at the Long Beach Hospital for appendicitis last night, is still critical, but late today the matron announced that he has an even chance for recovery. Dr. Oakford is president of the State pharmacy board.

After the old pavilion was destroyed by fire with only a limited amount of insurance the City Trustees decided to insure the new auditorium well and today City Clerk Baldwin, in negotiating for a renewal, discovered that the building is now insured for $42,000. The estimated value of the building is $30,000 and, as insurance adjusters generally figure to pay about 80 per cent. of a total loss, it was decided to transfer some of the insurance to the pier, which is held at $100,000 and insured for $16,000.

Attorneys Long and Baker, who are representing J. H. Brakeman in a suit brought by Contractor McDowell to recover $30 said to be due in payment of a street contract, have entered a general demurrer to the complaint. Mr. Brakeman says he has already paid the bill and the case seems to be assuming a most complicated aspect.

A big delegation of local Knights of Pythias and members of the Knight Rank degree team, visited Monrovia tonight and there knighted fifteen candidates. The trip was made in a special electric parlor car. The local knights were given a royal reception at the foothill town.

Nineteen applicants appeared before the City Trustees, now sitting as a board of equalization, today. A majority of the applications were for change of name on the assessment rolls and the others were for reductions on buildings and improvements. It is the concensus of opinion among local property owners that real estate assessments were never fairer and City Clerk Baldwin and his deputies are being complimented.

Mrs. Mary A. Zeigler, mother of Mrs. C. J. Walker, tripped and fell today while sprinkling the lawn and broke her right wrist. Mrs. Zeigler is now 70 years of age. She recently fell and broke her leg.

Mrs. Mary Stultz of Fresno, while strolling around the lower promenade deck of the auditorium yesterday with her husband was stricken with paralysis and is in a critical condition. Her entire right side is affected.

Contractor Adkins has abandoned temporarily repair work on the cement cylinders under the outer wharf. Excellent progress was being made, but the hight tides and heavy swells, which have prevailed since Sunday has destroyed much of the false work and hampered the operation of the men. He expects to resume repairs in the autumn months.

A. C. Parsons did not make his proposed Catalina trip yesterday in his new motor boat, the Daisy. On the contrary, the Daisy is on the ways, receiving treatment for injuries received yesterday when she ran against a bulkheading on the Naples canal. The propellor was broken, and the boat otherwise damaged.

City Recorder Hart has completed his calendar for the trial of seven liquor cases pending as a result of recent police raids. The first is George Crocker, August 19; J. R. Pickerill, August 26; B. Lustig, August 29; W. H. Prittie, September 3; W. J. Wolff, September 16; A. Marengo, September 19.

The ordinance granting the Blinn-Robinson Lumber Company a 700-foot wharf franchise at West Long Beach, has been adopted by the City Trustees, but not signed, as the stipulation which is being negotiated with San Pedro has not been returned by that city. The lumber company is ready to begin at once on the wharf.

Dr. L. A. Perce, president of the Long Beach Chamber of Commerce, has sent the following telegram to Admiral Cowles at Washington: "Long Beach wishes to submit her harbor advantages to your board. Will you kindly advise where and when we may confer with you after reaching the Coast?" This is with regard to the coming visit of the government Naval Commission to investigate Pacific Coast harbors.

An old skiff drifted ashore last night in front of the bath-house. It was in the last stages of dissolution, and was therefore converted into kindling wood.

H. S. Carver took his pontoons to Bolsa Chica yesterday to raise a sunken dredger, but on account of the heavy sea was unable to get the lighters over the bar.

Louis Bellilli, baritone clarinetist of the Italian Band since its organization, left today for Portland, Or., to fill an eight weeks' engagement with Chiaffarelli's Band.

An ordinance has passed its first reading before the City Trustees providing for a wharfage charge for public piers. Under its provisions, the city gets 8 cents on each $1 fare received by the launches. Coupon tickets are to be furnished to the boats by the City Clerk.

An empty flat car on the Salt Lake was wrecked at First and Alamitos yesterday. It was broken in two, the trucks torn out, and the woodwork reduced to splinters. A rod broke, causing the disaster.

NO ROAR THERE.

Whittier People Evidently Pleased With Valuations of Their City Assessor.

WHITTIER, Aug. 15.—Not a single complaint of this year's assessments has been received by the City Board of Equalization. The City Trustees, who put aside their own business affairs this week and prepared for a lengthy "wrestle" with displeased taxpayers, had a surprise when hour after hour went by and no complainant entered a protest against the assessed valuation of his property. This might not have seemed so strange had City Assessor Glasgow reduced the valuation, but it is said that this is not the case, but that the city's assessed valuation will show a healthy increase when the footings are computed.

The fire department was called out this morning for the first time in a number of months, and made a record by getting to the scene of the fire within less than three minutes from the time the alarm was turned in. The department's services were not needed, however, as the blaze, a small one in a rear storeroom at the East Philadelphia-street residence of F. E. Frantz, was put out by a home bucket brigade. But little damage was done.

Two petitions, signed by more than seven hundred voters, have been sent to Washington asking for free delivery of mail for this city. It is stated that there is little doubt that the service will be installed within the next few months.

The funeral of James Hirst, who died Monday, was held at Friends' Church this afternoon, Rev. Thomas Armstrong officiating. Mr. Hirst was well known among California Friends, having been active in the work of that church for the past half century. He was aged 77. He leaves a widow and grandchildren, two of whom, Mrs. Harley M. Jordan and Mrs. Luther Kenworthy, reside in this city.

A pleasant innovation in the average missionary society meeting was that of the Baptist Church women today. These ladies held their business and social session in the city park, under the shade of the big old pepper trees.

Mrs. Edith Burnell, for some time one of the nurses at the Whittier Hospital, went yesterday to Phoenix, Ariz., where she has accepted a position as a government nurse.

Venice villas, reasonable rates.

POLES MUST GO.

Huntington Park City Trustees Order Removal of Wire Holders from Streets.

HUNTINGTON PARK, Aug. 15.—The Board of City Trustees last night decided that poles placed in the streets of Huntington Court by the Pacific Light and Power Company must be removed to alleys, and the company was given a reasonable time to make the change. Additional street lights were ordered and A. L. Burbank and Trustee Steele were appointed a committee to consider the supplementing of arc lights with big incandescent lights. A resolution of intention to improve Malabar avenue at a cost of approximately $13,600 was adopted. Trustee Jones read a petition from property owners on Home avenue asking that, in view of the confusion resulting from there being a Holmes avenue near, the name of the former street be changed to Marbrisa avenue. Citizen Alexander, while not opposing a change of name, vigorously protested against the adoption of any such un-American one. The resignation of H. A. Snavely as City Engineer was accepted, and the appointment of a successor was held over.

Good Japanese bungalows at Venice.

MELON THIEVES PUNISHED.

BURBANK, Aug. 15.—Two Los Angeles boy pleaded guilty to a charge of stealing watermelons in JusticXe Melrose's court, yesterday, and were given sixty days each. When caught the boys were carrying the melons to their wagon. They had also destroyed a number of melons. The farmers have been unable to protect themselves against melon thieves.

A SIGNIFICANT FACT.

The only newspapers in Los Angeles that dare print regularly, day by day, a sworn statement of circulation, are The Times and The Evening News.

DREAM OF WALLED CITY.

PLAN TO MOVE AVALON'S HEART.

ANNOUNCEMENT OF BANNING RESORT PROJECT.

Metropole to Be Transported and Extensive Improvements to Be Made in Zone Separated from Large Part of Present Townsite by Walls and Gates.

AVALON, Aug. 15.—The Banning Company, through Hancock Banning, its general manager, today announced its intention to effectually segregate its interests from those of the opposition, and thus, it believes, preserve the old harmony of things which has made the island popular in the past. With this object in view and with the avowed purpose of protecting the island's regular patrons and quiet-loving residents from the influx of crowds brought in by launch excursions of the "independents," it is purposed to confine all future developments and amusements, controlled by the Banning Company, to that attractive section of the island lying south of the strip of beach opened by Judge Conrey's decision to outside excursionists.

This new territory, to be developed and opened up at considerable cost, will extend beyond Lovers' Cove to Pebble Beach, and involves enterprises of considerable magnitude.

Both J. B. and Hancock Banning have agreed on the general outline of the plans, and, as they control the stock of the company, it is probable that Avalon, and the entire east coast of Santa Catalina Island, will be revolutionized and that the future Avalon will be removed a considerable distance from its present position, so far as amusements, attractions and the big hotel are concerned. If the plans, as now decided upon by the Banning brothers, are not changed, the Hotel Metropole will be moved at a cost of $18,000 to a position in what is now Tent City. A wall will separate the old town from the new, and a great ornamental arch will be the only connection. Officers will guard this to sift out undesirable visitors. Of late there have been numerous reports of petty thieving. It is to maintain the old spirit of carelessness and security that the Chinese wall of separation is deemed essential.

The big amphitheater, in the center of the hillside terraces, has just been completed and the Marine Band is giving nightly concerts there. It is a unique affair, with a great seating capacity and a fine sounding stage which may be worked out into a huge conchshell. Above this amphitheater will be three higher terraces with a number of fine homes, two of which—owned by C. S. Richardson and Dr. J. Kirkpatrick of Los Angeles—have just been completed. G. W. Baird of Los Angeles is to erect another cottage on the upper terrace, and F. W. Blanchard is to erect a beautiful bungalow on the top terrace. Below these terraces will be the Banning Company's various amusements and attractions. The aquarium also will be moved.

A big tunnel 250 feet long, to be electric lighted, has just been begun at a point about even with the amphitheater. This tunnel will connect with an electric-lighted promenade and driveway leading from the present bath-house to the proposed "new site" of Avalon. The promenade, or roadway, is now being blasted out and graded from the end of a magnificent elevated L-shaped incline bridge, just completed yesterday. The upper end of it connects with the lower terrace walk, below the amphitheater to the tunnel. Beyond the tunnel near the opening a big sanitary bulkhead will be constructed to purify the water, now infected on the north side of the bay by refuse from the boats. The work of constructing this bulkhead will be begun in a few days. From the bulkhead a line has been surveyed for a proposed railway to Pebble Beach. Bathers passing through the tunnel direct from their cottages and bath-houses, or arriving on the boats, are not to be bothered by card-hawkers or megaphone spielers. Mr. Banning announced today that absolutely none of this discord would be tolerated. Near the bulkhead an incline beach, gradually dipping down to deep water, will be artificially constructed for bathers, suited also for beginners. At a point near Lovers' Cove, where blasting has laid open a wide driveway, the Banning Company will in the near future, it is announced, build a long new pier for the landing of all company vessels, including the Hermosa and Cabrillo. This will confine the Tent City, amphitheater, bath-houses, bathing district, boats, pier, hotel and all other features, to the land owned exclusively by the Bannings.

It is claimed also that it will eliminate the "undesirable" and effectually embrace long-pending plans calculated to greatly improve the island, at the same time confining in a district to itself all saloons and cheap structures not wanted in the new Avalon.

At a point around the island from the proposed site of the new pier, the Banning Company is opening up a fine new quarry, which, together with the rock furnished from the excavation of the tunnel, will provide material needed for the building of the big driveway to Pebbly Beach, and for filling in to create a new bathing beach near Lover's Cove. Two big barges, which now are taking rock from this quarry to Miner Fill at San Pedro, in a few days will begin carrying material to the new sanitary bulkhead, and for the construction of the driveway and bathing-beach. This work will be in charge of J. S. Schiebush, master mechanic of the company. J. L. Murkley is in charge of the quarry work.

Two long piers have just been completed at the quarry, and are so constructed that, with the aid of a new automatic-dumping car invented by Mr. Schiebush, the barges can pass between them, under a cross-bridge, and be filled speedily. This work will cost the Banning Company almost nothing, it is said, and will greatly change the north coast topography and enhance the value and practicability of the new territory. Beyond this quarry, at Pebbly Beach, where baseball is now played, a track for pony races and polo is to be laid out and soon opened. Above this, on the mountain side is a small valley which will form an immense grand stand for all racing or other equestrian spectacles. Over 500 palm and eucalypti trees have just been planted at Pebbly Beach, where, some day, Hancock Banning dreams to see the island's most beautiful metropolis.

To this end, he says, almost no expense will be spared and, beginning at the present tent city, the work of reconstructing and improving the resort will be rapidly carried out. Most of the plan, as here outlined, has been definitely decided upon, and the actual execution of the plans, where they are not already under headway, will be commenced at once.

Present prospects are that the Banning interests will be entirely withdrawn from the present heart of Avalon, and that they will be centered exclusively to the south of the "open" port.

AVALON BRIEFS.

Thirty new bath-rooms have just been completed in the annex to the bath-house. The entire building, which recently was removed from below the aquarium, has been repainted a dark green.

Superior Judge Rives, with Attorney George Adams, accompanied by their families, are recently arrived visitors on the island.

Charles Pike, traveling passenger agent of the Salt Lake road, is taking in the submarine and seashore sights at Avalon.

Norman H. Nesbit, lecturer, is delivering a series of lectures here on travels in foreign lands.

Col. and Mrs. D. M. Burns of San Francisco are here with E. C. Conroy and State Senator J. G. Tyrell, enjoying a number of successful fishing expeditions. The party will remain several days yet.

Mr. and Mrs. F. B. Silverwood of Los Angeles are at the Metropole. They have been taking on considerable solar rouge, and are having an excellent time.

Judge William M. Van Dyke of Los Angeles arrived yesterday for a short period of rusticaton. He is staying at the Metropole.

Misses M. B. and Grace Elliott, daughters of J. M. Elliott of Los Angeles, returned home today, after an enjoyable sojourn on the island.

Herbert S. Cook of the banking firm of George S. Cook & Co., Goldfield, with his wife and mother are at the Metropole to remain two weeks.

William Havern and Ben Rosin were arraigned before Justice Haven yesterday and pleaded guilty to a charge of violating the law in operating slot and money machines. The former was fined $100 on each of two counts, and the latter $100 on one count. All the slot machines have been taken out of the saloons.

SAWTELLE FIRE LADDIES.

SAWTELLE, Aug. 15.—The Sawtelle fire department has been organized, with a charter membership of twenty-four. W. E. Clark is the president; Gilbert Tull, first lieutenant; C. H. Wyant, second lieutenant; G. C. Shull, secretary, and C. F. Martin, treasurer. The present equipment consists of two small chemical extinguishers.

DEATH CLAIMS PIONEER.

Ambrose Vignolo Succumbs to an Attack of Apoplexy While Bathing at Ocean Park.

Ambrose Vignolo, a wealthy wine merchant, banker, and a pioneer of Southern California, died of an attack of apoplexy Wednesday afternoon at Ocean Park. While bathing, Mr. Vignolo was seized with the fatal attack. He was carried to his cottage, where he died two hours later. The body was removed yesterday to his residence at

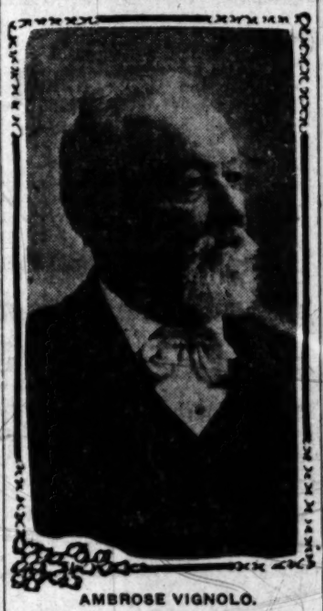

AMBROSE VIGNOLO.

No. 212 Boyle avenue. The funeral will be held at the Catholic Cathedral at 2 o'clock Saturday afternoon.

Since 1882, Mr. Vignolo had been identified with the wine industry of Southern California. He owned the Italian Vineyard Company, and controled several retail and wholesale establishments in Los Angeles. For a number of years he had been a director of the International Savings Bank. His estate is valued at $150,000.

Albert and Lorenzo Vignolo, nephews of the deceased, will take charge of his business, to which they become heirs.

Ambrose Vignolo was born of a poor family in Italy, September 24, 1828. During his youth he worked in vineyards in Italy. Shortly after marrying he came to America. He arrived in Boston in 1848. Six months after his arrival he made a voyage around Cape Horn, and landed in California in the early part of 1849. Mr. Vignolo was seized with the mining fever. For three or four years he followed mining as an occupation, and made considerable money. Then he went to British Columbia, where he lost most of his money in mining operations. He came to Los Angeles in 1872, and started a grocery store. For ten years he owned a store on North Main street. Selling out his business, he bought land, and formed a vineyard company. Since that time he had been actively engaged in the industry. He extended his interests to the banking business, and besides being a director of the International Savings Bank, held stock in other banking institutions.

Mr. Vignolo's wife died thirteen years ago. He had no children. His [illegible] was also buried in Los Angeles. Mr. Vignolo will be buried in the [illegible] with his wife and mother, in Calvary Cemetery. Mr. Vignolo's [illegible] are his nephews, who will [illegible] of his business.

Mr. Vignolo was a [illegible] a member of Pentalpha [illegible] 203, and Signet Chapter, No. [illegible] also belonged to a number of [illegible] lent orders.

Get It Today.

Chamberlain's Colic, Cholera and Diarrhoea Remedy cures diarrhoea and dysentery in all forms and in all stages. It never fails.—[Adv.

Savings Banks and Checks Free.

The free distribution at The Times Office of pocket savings banks and checks for 5 cents each will continue up to 11 o'clock Saturday night, unless the supply is exhausted before then. Only a comparatively small number of the 20,000 lot remains on hand, and persons desiring them should call at once.

Owens River Views.

Pictures showing the source of Los Angeles' future water supply will be given FREE as art supplements with the SUNDAY TIMES. BIGGEST PAPER IN THE WORLD. FIVE CENTS.

TOWNSITE of Corcoran, Kings county, will be opened and put on sale early in September. A Million-dollar beet sugar factory now being built there. Watch papers for date of opening. Security Land and Loan Co., owners, 257 South Spring street.

Savings Banks and Checks Free.

The free distribution at The Times Office of pocket savings banks and checks for 5 cents each will continue up to 11 o'clock Saturday night, unless the supply is exhausted before then. Only a comparatively small number of the 20,000 lot remains on hand, and persons desiring them should call at once.

Lake Tahoe
Fifth Excursion—Leave Los Angeles
Saturday, Aug. 17
AT 4 P. M.
Early application for space in sleeping cars should be made. The popularity of these excursions being such that berths are in great demand. Passengers will remain at San Francisco from morning until evening of August 18, giving opportunity of seeing the city's progress. Through Pullmans and dining car. You leave your hand baggage in the cars if desired. On return trip stopover may be made at that point within limit. Ample accommodations may be found at the many resorts around the lake.
Round Trip $23
RETURN LIMIT 21 DAYS
Special rates also from Santa Barbara, Ventura, Oxnard, Pasadena, Long Beach, Pomona, Santa Ana, Riverside, San Bernardino and Redlands.
Further information with illustrated booklet may be obtained at City Ticket Office, 600 South Spring Street, corner Sixth, or at Arcade Depot.
Southern Pacific

Special Tract Directory.

For a Home, For Mining Camps, For Summer Resorts For Health
This is the ideal cottage. Must be seen to be appreciated. Cool in summer. Warm in winter. Made in ten sizes. See it today.
WALKER PORTABLE COTTAGE
420 W. 6th. Opposite Park.

Take West Sixth Street Car to
WILSHIRE HARVARD HEIGHTS
Lots $1100 and up—Terms
E. A. FORRESTER & SONS, Incorporated
342-43-44 Douglas Building

HAVE YOU SEEN
Long Beach
If not go down. There are 500 automobiles waiting to show you what has been done and what is being done in the way of building a city. See any responsible real estate agent.

CORINTH HEIGHTS
Ample garden space after building on our $100 lots. $10 cash. $10 monthly.
WINTON & McLEOD CO.
330 SOUTH HILL ST.

Brentwood Terrace
SWEPT BY OCEAN BREEZES.
Lots $25 cash, $10 and up per month.
Jas. R. H. Wagner,
221-222 H. W. Hellman Bldg.

Miramonte Park
An extension of the widely-known and universally popular
MIRAMONTE TRACT.
Same Advantages—Same Improvements. RUFUS P. SPALDING, owner, 216 H. W. Hellman Building. Phones Home 6041; Sunset Main 3004.

RAMONA ACRES
Acre-home-sites $200 up. Twenty minutes from business center. "New Tract," every lot a corner lot; cement sidewalks, curbs, [illegible] streets, telephones, gas and electricity available. THE EMERSON REALTY [illegible]
301-302 Delta Building.

MONETA AVENUE SO[illegible]
Lots $525 and Up.
GEO. C. PEC[illegible]
203-04-05 U[illegible]
Main 3221

BRE[illegible]
The on[illegible]
Par[illegible]

WEST NAPLES
Robt. Marsh & Co. Main Corridor, Ground Floor, H. W. Hellman Bldg.
Strong & Dickinson N. W. Corner Second and Broadway.

Corona-Del Mar
(Crown of the Sea.)
The most beautiful home site on the Pacific Coast.
GEO. E. HART & CO.,
300-1-2 Grosse Bldg., 6th and Spring.

J. Frank Bowen
Subdivider of the fifteen big tracts.
LOTS $450 UP
439-40-41 Douglas Building.
Both phones 2472.

VERMONT AVE. SQUA[illegible]
The southwest corner Vermont and Vernon avenues. The largest and choicest subdivision in the [illegible]
LARGE LOTS $625 AND U[illegible]
S. J. White & Co., 416-417 H[illegible] Bldg. Leo J. Maguire & Co. [illegible] P. Fay Bldg. Wright & Callender, 319-323 S. Hill st. Joseph R. L[illegible] 528-29 Citizens' Bank Bldg.

Only $90 and Up
Watts Park Tr[illegible]
$1 Down, $1 a Week. No [illegible]
Taxes. Free Tickets at Our Office
ERKENBRECHER SYNDICATE
Selling Agent,
122 West Sixth Street.

$20 SECURES AN [illegible]
Easy installments pay for it. [illegible] soil, free water piped, two [illegible] lines. 20 minutes out.
EMIL FIRTH, 319 W. [illegible]
Home A5105

Water Fronta[illegible]
Harbor lands of the Los [illegible] Dock and Terminal Co., in the Long Beach.
R. A. Rowan & C[illegible]
SOLE AGENTS
200 H. W. Hellman Bldg.

OCEANSIDE
LOTS $500 UP; $750 after Jan. 1. ocean front; easy terms.
HAYS LAND CO.
501-502 Citizens' National Bank
Third and Main Sts.

Shakespeare Beach L[illegible]
$150 Cash
A few days only. See
FRANK B. ROBO[illegible]
Equitable Trust and [illegible]
224-226-228 Mason Bl[illegible]

N[illegible]
HILLS
[illegible] Behind It
[illegible]ions Before It
H. CLARK COMPA[illegible]
Managers
[illegible]12 H. W. Hellman B[illegible]

Increase Your Inco[illegible]
By placing the manage[illegible] of your rental property wi[illegible]
Wright & Callender
323 South Hill Street

Calabar Grains
SOLD SINCE 1868
CALABAR GRAINS
NOTE "APPLE SEED" FOR 25¢ CONSTIPATION
Calabar Grains are made from the [illegible] scription of a skillful and [illegible] sician and they have been [illegible] same prescription and in the [illegible] ple Seed" form for forty years.
Calabar Grains correct the [illegible] of everybody by toning up the [illegible] Liver, intestines and Nerves [illegible] to perform naturally their [illegible] Digestion, Assimilation and [illegible]
Among the so-called minor [illegible] gestion, biliousness, [illegible] headache, acidity, flatulence [illegible] blood.
The mild but thorough action of Calabar Grains makes them peculiarly beneficial to Women, who need a [illegible] pation and irregularities.
CALABAR GRAINS CO., [illegible] OHIO.
J. V. Akey
4400 Central Ave.

Legal.

SEALED PROPOSALS [illegible] at office of Treasurer, Pasa[illegible] H.D.V.S., Soldiers' Home, [illegible] County, Cal., until 12 o'clock [illegible] 3, 1907, under Subscription [illegible] Repairs and Farm, and [illegible] furnishing and delivery of [illegible] cordance with instructions [illegible] tions, copies of which [illegible] posals and other [illegible] had upon application to [illegible] Treasu[illegible]

"South of the Tehachepi."

NEWS REPORTS FROM CORRESPONDENTS OF THE TIMES.

MYSTERY OF FLAMES.

SIX MAY HAVE DIED IN WRECK.

REPORT ON CAJON PASS ACCIDENT.

Deputy Coroner of San Bernardino County Investigates Case of Runaway Train and Burning Cars and Presents Result to His Chief. Destitute Woman Asks Divorce.

BY DIRECT WIRE TO THE TIMES.

SAN BERNARDINO, Aug. 15.—[Exclusive Dispatch.] That at least six men were consumed in the burning wreckage of the Santa Fé freight which ran away down the south slope of Cajon Pass last week is the belief of Deputies of Victorville, and is borne out by facts obtained by Deputy Coroner Deich of that place, who reported the matter to Coroner Van Wie this evening.

Deich learns there were eight stowaways on the train, one of whom was Jobbett of San Diego, who died after being rescued from the wreckage, he telling Deich of his companions.

McCoy was another. There were five Mexicans and Jobbett's friend. None of the Mexicans or their friend were recovered. All of the coal car which followed into the ditch. The car is said to have been filled with matches, and on top of this was a car of lard, all being inflammable, envelloped in flames, and McCoy and Jobbett, who were thrown from the car, were saved with difficulty.

ASKS DIVORCE.

Mrs. Lydie Wakefield has filed a suit for divorce in Los Angeles against Frank H. Wakefield, a business man of Barstow, alleging extreme cruelty, failure to provide and infidelity. The woman names notorious sporting man of Barstow as co-respondents. This is Mrs. Wakefield's third attempt to secure a divorce, Wakefield having so far defeated her attempts. In March he brought sensational charges alleging that she was living in Los Angeles and planning to leave the State with George Sutton of Barstow, and he applied for a restraining order to prevent her taking the child out of the court's jurisdiction. He was successful in having the child placed in the care of a local city orphanage.

SAN BERNARDINO NOTES.

Mrs. Johnson of Cananea is supposed to be the name of the man whose remains were found yesterday near Nebo, a small settlement near Barstow. His name and address were found in the band of a black hat found close to the body. The Coroner thinks that the unfortunate miner was killed by a brakebeam and falling forth by numerous trains being thrown clear off the track.

Jobbett, a mining man, single-handed fought an alleged burglar in a room at Victorville last evening, after he was tying up a large quantity of loot secured from Vader's house. Vader surprised the man, shot through a window. Vader and overtook him in a woodshed, chasing to be Rafael Vigo of Colton.

COLTON LIBRARY PLANS.

Location of the Building for Bookcases in Colton to Begin Soon.

COLTON, Aug. 15.—It is expected that work on Colton's new $18,000 Carnegie will be begun within the next two months.

The plans and specifications are nearly completed, and will be soon put into the hands of bidders. The building site is the corner of G and Eighth streets, a fine location, plenty of room for lawns on three sides of the library. The structure is to be of reinforced concrete throughout, making it fire-proof. Practically no wood will be used, save in the furnishings.

The Library Committee is composed of J. C. Newcomer, W. W. Wilcox, J. Smith, M. A. Hebberd and E. Messenger.

COLTON SHORT ITEMS.

A Mexican who fell from a trestle thirty-eight feet, and hit on a railroad track at the new cement plant a few weeks ago, is still alive. It is reported that a wheelbarrow full of dirt fell on top of him. He was fearfully hurt, but seems to be doing well at the Colton Hospital.

The freight house of the Santa Fé Railroad Company is being repaired, and a new platform built on the west side.

The Gregory cannery is still very busy with peaches.

Two Japanese bungalows at Venice.

COLTON.

COLTON, Aug. 15.—The cement work for the foundation for the new bank building has been condemned by Architect Hunt, as not according to contract. The Building Committee has announced that "Scotty" McNair's contract, which no one will be let.

Architect Buxton is figuring on plans for a new residence to be erected at the corner of Riverside and San Bernardino avenues, in the Buxton Lane tract.

LOMPOC.

LOMPOC, Aug. 15.—City Assessor Wilson has completed his work for the year and is about to turn his books over to the Board of Equalization.

The assessed valuation in Lompoc is $79,362 less than that of last year. This sum makes the city's total just the half million mark. It is thought that taxes will be somewhat lower this year, on account of the city having taken up the matter of a public library. The structure is to be of reinforced concrete throughout, making it fire-proof. Practically no wood will be used, save in the furnishings.

The Library Committee is composed of J. C. Newcomer, W. W. Wilcox, J. Smith, M. A. Hebberd and E. Messenger.

COLTON SHORT ITEMS.

A Mexican who fell from a trestle thirty-eight feet, and hit on a railroad track at the new cement plant a few weeks ago, is still alive. It is reported that a wheelbarrow full of dirt fell on top of him. He was fearfully hurt, but seems to be doing well at the Colton Hospital.

The freight house of the Santa Fé Railroad Company is being repaired, and a new platform built on the west side.

The Gregory cannery is still very busy with peaches.

Two Japanese bungalows at Venice.

COLTON.

COLTON, Aug. 15.—The cement work for the foundation for the new bank building has been condemned by Architect Hunt, as not according to contract. The Building Committee has announced that "Scotty" McNair's contract, which no one will be let.

Architect Buxton is figuring on plans for a new residence to be erected at the corner of Riverside and San Bernardino avenues, in the Buxton Lane tract.

LOMPOC.

LOMPOC, Aug. 15.—City Assessor Wilson has completed his work for the year and is about to turn his books over to the Board of Equalization.

The assessed valuation in Lompoc is $79,362 less than that of last year. This sum makes the city's total just the half million mark. It is thought that taxes will be somewhat lower this year, on account of the city having taken up the matter of a public library. The structure is to be of reinforced concrete throughout, making it fire-proof. Practically no wood will be used, save in the furnishings.

The Library Committee is composed of J. C. Newcomer, W. W. Wilcox, J. Smith, M. A. Hebberd and E. Messenger.

HIS KINDNESS EXPENSIVE.

Fined for Killing Doves and Cooking Them for Mother-in-Law, Who Is Ill—Advent Meeting.

SANTA ANA, Aug. 15.—S. T. Miller, a rancher of Bell Cañon, paid $25 this morning because he was kind to his mother-in-law. On July 17 he shot two wild doves on his ranch and cooked them for the lady, who was ill. Chief Forest Ranger Lillie happened to see the shooting, and today he had Miller arrested for killing doves out of season. Miller offered no defense, when he appeared before Justice of the Peace Smithwick this afternoon, and paid the fine with costs.

The annual camp meeting of the Southern California Advent conference began in the tabernacle tent today. It will continue until Aug. 25, and will be addressed by many speakers of prominence. The opening address was made by Rev. J. W. Evans, State evangelist. A large attendance is expected from all parts of Southern California.

W. Mealley, an employé of the Santa Fé, was hit by a heavy plank and his head was badly cut. He was brought here for medical attention this afternoon, but was able to return to camp.

Venice villas are convenient.

ANAHEIM.

ANAHEIM, Aug. 15.—At the special election held here yesterday only two votes were cast against the $2000 special tax for making repairs and improvements on the school buildings.

Over 100 tons of chillies have been sold here during the week to Los Angeles parties at $22.50 a ton, net. The pepper crop will bring to the growers between $25,000 and $50,000.

Mrs. G. T. Stickey, State president of the Woman's Christian Temperance Union, will speak in the Presbyterian Church Sunday morning.

This year's city assessed valuation is $786,800 an increase of $58,189 over last year.

The directors of the Anaheim Steam Laundry have decided to increase the capital stock of that concern from $10,000 to $25,000.

A 50-foot lot on Center street, opposite Philadelphia, has been sold by L. A. Evans to B. Hartfield for $1600. A year ago Evans purchased the property for $700.

Bungalows and villas at Venice.

SEWER BONDS WANTED.

NEWPORT BEACH, Aug. 15.—Newport is agitating a bond issue for a sewerage system. At the meeting of the Chamber of Commerce, a committee was appointed to investigate the sewer conditions and petition the Trustees to begin proceedings to bond the city.

WEDDING AT VENTURA.

Miss Selby Becomes Wife of Ira Gosnell—Poles Being Painted and Suggest Joseph's Coat.

VENTURA, Aug. 15.—Mary Elizabeth Selby, last evening, became the wife of Ira Gosnell at the Selby home on Ventura avenue. The bride is the daughter of Attorney Lloyd Selby. She is a beautiful and charming young woman and a graduate of the Ventura High and of the Los Angeles Normal schools. Mr. Gosnell is the son of T. B. Gosnell. Rev. Mr. Kingsbury of the Congregational Church officiated. Miss Pearl Eason of Monrovia was bridesmaid, and John Selby, brother of the bride, was best man. The bride wore white crepe de chine over white silk, and carried a shower bouquet of ferns and begonias. After the ceremony a collation was served. Mr. and Mrs. Gosnell will make their home in Oxnard.

TOWN DAZED BY COLOR.

The thousand poles which deface the streets of this city are being painted. The poles belong to the telephone, telegraph and electric light companies, and each of these corporations is using its preferred color. The Home Telephone poles are pea-green, with a twilight gray butt; Western Union poles are snow white, with coal black butts; electric light poles are white, with brick-red butts, and Sunset poles are a rusty green from top to bottom.

Venice villas are convenient.

PATHETIC SCENE IN COURT.

Heart-broken Widow Surrenders Children Whom She Can't Support. Taxes May Be High.

RIVERSIDE, Aug. 15.—A pathetic little scene was enacted in the Superior Court this morning, when the matter of the adoption of Harold and Freddie Peet came up before Judge Densmore. The boys are aged 4 and 3 years, respectively, and for some time have been cared for by Mr. and Mrs. Julius A. Davenport. Their father was murdered on the desert last year, and their mother, Mrs. Margaret Peet, was thrown entirely on her own resources for the suport of herself and the children. Unused to toil, the struggle to support the children became too great for the mother, and she consented to their adoption.

The children appeared in the courtroom this morning, with their mother and foster-parents. They are bright little chaps, completely devoted to their mother, and several times the proceedings were stopped by Mrs. Peet's uncontrollable grief. She held them in her arms and tried vainly to be calm through the ordeal. Judge Densmore signed the order making Mr. and Mrs. Davenport the boys' legal parents.

CITY'S EXPENSES GREAT.

It will cost $190,000 to run the various departments of the city during the coming year, according to the estimates which have been submitted to the Council. It is understood that an attempt will be made by the Council to reduce the budget to avoid a tax rate of 2 1-4 per cent. Last year the rate was only $1.10 on $100, but this rate left the street department with a large deficit. The total assessed valuation of the city is $8,880,000. A bond issue to provide for some of the permanent improvements needed has been suggested.

SHOWER OF ROCKS.

"Guilty as charged" was the verdict of the jury in the case of the State against Frank Romo, who was charged with assaulting A. B. Lee. His trial took place in Justice Hall's court yesterday afternoon. The testimony showed that Lee was riding his wheel along Iowa avenue, when Romo drove up with a load of gravel. The bicyclist was forced out of the road and a quarrel ensued, in the course of which Romo is alleged to have showered rocks upon Lee. Notice of appeal has been given.

M. Estudillo, chairman of the State legislative committee appointed to investigate the State Printing Office, left for Sacramento today. S. D. Pelton accompanied him and will serve in the capacity of stenographic reporter for the committee.

FORTY-MILE WATER SYSTEM.

San Diego Concern to Construct Line of Tunnels and Long Ditch. Teachers Appointed.

SAN DIEGO, Aug. 15.—There will be begun within a few days the construction of a line of tunnels and a ditch nine miles in length to connect the Barrett dam site with the Otay watershed, and form a complete chain of reservoirs and dams for a distance of forty miles. The system will be under the control of the Southern California Mountain Water Company. The contract calls for an expenditure of $150,000. The ditch will be four feet deep and will extend from Barrett dam to Dulzura. Two hundred men will be employed in the work.

The City Board of Education has elected twenty new teachers for the city schools, seven of them for the High School.

MAY EXTEND SERVICE.

The independent steamship line now operating between San Pedro and San Francisco is planning to extend its service to this city. F. Schafer, representing the company, is here to get information.

NEW WATER COMPANY.

The Imperial Water Company, No. 2, has filed articles of incorporation with the County Clerk. The directors are James M. Prim, Benjamin J. Humphreys, Ernest Edwards, Allen Harvey and C. H. Harlan, all of Holtville. The capital stock is $200,000, divided into 20,000 shares. The amount actually subscribed is $50.

Sketches are being drawn by local architects for the bank building at Coronado, which is to be located on Orange avenue.

FOR EUCALYPTUS LUMBER.

Los Angeles Capitalists Select a Site Near Tulare for Growing Trees.

[SPECIAL CORRESPONDENCE OF THE TIMES.]

BAKERSFIELD, Aug. 15.—The Eucalyptus Lumber Company, composed of Los Angeles capitalists, has selected a site near Tulare for the first experiments. The company purchased 480 acres, fourteen miles from Tulare. This tract will be planted to the kinds of eucalyptus which are marketable in the form of lumber. The company now has the trees in nursery. The land has water rights from the Door Creek ditch, but additional wells will be sunk and a pumping plant established.

OPERATING SUNSET BRANCH.

The roadbed of the Southern Pacific's Sunset branch, in the vicinity of Buena Vista Lake, which was washed out by the flood of July 3rd last, when thousands upon thousands of acres of growing grain were ruined, is now in repair and oil and fruit are coming into Bakersfield from the west side. For the past three weeks 150 men have been employed in repairing the break and now the reconstruction of the road is officially reported.

The officials of the San Joaquin division at Kern City are busily engaged these days upon a schedule for new trains that are to be put in operation between Los Angeles and San Francisco in the near future. One of the trains is to leave Los Angeles at 6:30 o'clock p.m., arriving in Bakersfield at 4:30 o'clock a.m. A two-hour layover at this point will be made and the train will go north at 6:30 o'clock a.m. Another train for the south will leave San Francisco in the forenoon and arrive in Bakersfield at 10:50 o'clock p.m., proceeding to Los Angeles with but slight delay here.

WHITE FLY TIDINGS.

H. A. Jastro, general superintendent of the Kern County Land Company, announces that though a vigilant search has been made on other parts of the Tevis' ranches for the dreaded white fly, no specimens of the pest have been discovered elsewhere. The orange groves and the entire ranch at Stockdale is still kept under a strict quarantine and it is hoped that the spread of the dreaded insect will be checked. It is feared that if the insects have escaped from the Kern county territory the whole of the San Joaquin Valley will be threatened.

STIR OVER DEAD DOG.

Under Sheriff, Court Reporter and Chauffeur Accused of Crushing Canine at Oxnard.

OXNARD, Aug. 15.—Quite a stir has been caused by the killing of a valuable bird dog belonging to Dr. J. Elton Lang, a prominent dentist. This morning evidence was secured, it is said, that the dog was injured by a Mitchell auto, driven by James Kimball of Ventura, who was accompanied by Under Sheriff White of Santa Barbara and Court Reporter Dewing of Ventura. It is stated that these gentlemen were exceeding the speed limit when they ran over the canine, and that they may be charged with violating a city ordinance.

PLANING AUTO ROAD.

Supervisors T. G. Gabbert and Adolpho Camarillo and E. R. Hill, T. A. Rice, L. Lehmann and C. J. Elliott, a Good Roads Committee, are consulting with Supervisors and commissioners of Los Angeles at the Conejo grade about the roads of the western half of Los Angeles county. They are planning for an automobile thoroughfare from Los Angeles to Oxnard and Santa Barbara.

The Bakersfield and Ventura Railroad is hauling beets from the surrounding ranches to the American beet-sugar factory. This road runs spur tracks to the principal ranches of the valley. There are in operation this week sixty-five cars.

GROCER INSANE.

Myron Lash, a young groceryman of Hueneme, has become insane from brooding over his financial troubles. This morning he closed his store and wandered down the beach. Friends found him and took him to a hospital in this city.

HEMET.

HEMET, Aug. 15.—W. S. Mudd of Escondido spent the greater part of the week at Hemet, and before he returned home bought the Whiteacre place of ten acres.

Dr. Joseph E. Blackshaw of Hemet and Henry Simpson of Pittsburgh have bought ten acres of orange land east of Hemet.

The Lake Hemet Water Company has purchased a cement mixer to aid in the manufacture of cement pipe to be laid on the Hemet tract.

ORANGE.

ORANGE, Aug. 15.—The Olive Milling Company is ending its twentieth year. At the business meeting yesterday the following officers were elected: D. C. Pixley, president; R. J. Blee, vice-president; F. A. Blake, secretary; R. J. Blee, D. C. Pixley, W. H. Burnham, P. W. Ehlen, N. T. Edwards, F. A. Blake and F. H. Meats, directors.

Dr. F. A. Grey has been reappointed to the board of library directors.

The bonds of P. W. Ehlen, E. E. Wilson and C. S. Spencer, as commissioners for the opening of Center street, have been approved by the City Trustees.

25c Neck Ruching 10c
8 TO 10 AT.....
Regular 25c ruching, in white, blue, black and a variety of wanted colors, heavy chiffon top, pleated full, an excellent value at 25c, priced, 8 to 10, Friday, at 10c yard.

The 5th STREET Store
BROADWAY COR. FIFTH ST.

House Wrappers 49c
8 to 9, $1.48 values for.....
Good shades in navy blue, dark red and gray percale house wrappers, perfect fitting and good value at $1.25 and $1.48; about all sizes; on sale Friday, 8 to 9. Limit 2, at 49c each.

HOT SHOTS FOR FRIDAY, "SOMETHING DOING" DAY

Values Indisputably Incomparable. Odds and Ends Cut Less Than Cost. Regular Lines Reach a New Low Mark. Undeniable Bargains for a Great Day Today. COME!

50c Plain Wash Silks 35c
Black, white and colored 27-in. Jap silks, the regular 50c quality, priced for Friday at 35c yard.

75c All Silk Taffeta 49c
Dress silks in popular dark and light colors, also white, great snap Friday, 75c taffeta at 49c.

Men's Hose 25c Values at 7½c
Domestic lisle thread half hose, full seamless with double soles and high spliced heels, absolutely fast colors, mill seconds of the 25c kind Friday at 7½c.

$2 and $2.50 Men's Shirts 98c
Negligee shirts with cuffs attached and detached, made of imported woven madras, new goods, gray, blue and tan, styles that you find in $2.00 and $2.50 shirts at 98c.

20c Ends of Long Cloth 12½c
About 800 yards of fine long cloth; 36 inches wide; in lengths from 2 to 10 yards. 20c value today at 12½c.

Remnants at Half Price
Remnants from 2 to 8 yards long in ginghams, lawns, organdies, outing flannels, table linens, chambrays and white goods, all on sale Friday at one-half regular price. Fourth floor.

INDIA LINON 12½c YARD
A 20c Value.
Pure white, made from combed yarns; very smooth and sheer; Friday at 12½c.

CALICO AT 3½c YARD
Sold regular for 7c
Strong fabric, black and red grounds in stripes and small floral effects; at 3½c.

Emb. Bands and Edgings 1c
1 to 2 p. m., 10c value at.....
Pretty embroidery edges and bands, to 3 inches wide, well worked edges and good variety of patterns, on sale Friday, 5c and 10c value, 1 to 2, for 1c yard.

Lace Edges and Insertions 3½c
Pretty valenciennes and torchon laces, edges and insertions, widths ½ to 3 inches, firm mesh, pretty designs, laces that will wash and wear well. Regular 10c and 15c value. Friday, at 3 1-3c.

12½c Children's Vests 7½c
Swiss ribbed pure white low neck and sleeveless vests; all sizes. 12½c value at 7½c.

25c Children's Underwear 12 1-2c
Pure white fine ribbed vests; high neck and short sleeves; knee length pants; all sizes in vests, a few missing in the pants. On sale at 12½c.

35c Women's Vests 19c
White jersey ribbed shaped vests; low neck and sleeveless; silk taped and trimmed. On sale at 19c.

39c Aprons at 19c
Plain white aprons, some trimmed with embroidery; others with plain white ruffles, checked Amoskeag gingham in plain and bib style, 29c to 39c aprons Friday at 19c

Lawn Waist 45c
Reg. $1.48 Val.
FRIDAY.....
Closing out a great lot of waists Friday at 1-3 the regular price, many styles in Peter Pans, 4 popular styles, in lace and embroidery trimmed effects, open back and front, long or short sleeves, $1.48 waists on sale at 45c.

35c Lisle Gloves 19c
Short lisle gloves, made of a fine quality lisle; 2-clasp at wrist; colors black, white, mode and gray; all sizes. 8 to 10, 35c gloves at 19c.

50c, 69c Tapestry Pillow Tops 25c
Heavy Oriental tapestry pillow tops; a wide range of real Oriental designs; regulation sofa pillow sizes; 50c to 69c tops. Friday at 25c each.

$1.00 and $1.25 Parasol Covers 49c
A beautiful line of lace parasol covers; made of fine lace net in point d'esprit net with wide lace ruffle; white and cream color; regular $1.00 and $1.25 covers for 49c each.

Trimmed Hats $2.98
Excellent $5.00 Value
Pretty hats of hair braid; Neapolitan and chip shapes, with flowers and ribbon trimming; small mushroom shapes and flats, bent in becoming shapes. $5.00 hats very special Friday at $2.98.

98c Sailors 49c
Knox block sailors; fine and rough braids; black or white at 49c.

25c Chiffon Embroidered Veiling 10c
Splendid quality silk chiffon, embroidered in a variety of dots, blocks and floral designs, very desirable for auto scarf and face veils, 25c value, on sale Friday at 10c yard.

Toilet Specials
25c BATH-A-SWEET 9c
25c ENTHYMOL TOOTH PASTE.....9c
50c DR. CHARLES' FLESH FOOD.....27c
50c JAVA RICE POWDER.....19c

$1.50 Corsets 98c
Made of high-grade coutil, medium and high bust, short and dip hip, with supporters attached, $1.50 corset on sale Friday at 98c.

98c Jap Crepe Kimonos 69c
Good styles in attractive Jap patterns; regular 98c kimonos Friday at 69c.

Afternoon Dresses at $5.00
That Sold Regular $16.50
Extra fine grade mull, linen and lawn dresses; made in many attractive styles; hardly any two alike; plaited and shirred models; trimmed with many rows of Val. lace and embroidery; sizes 34 to 44. $16.50 dresses Friday at $5.00.

$25.00 Tailor Suits For $9.98
All wool Panama, and fancy suiting, Eton and pony jacket styles, handsomely trimmed with silk braid, strapping and fancy buttons, silk and satin linings, full plaited skirts; trimmed to match jackets, checks, stripes and plain colors, $25.00 suits at $9.98.

CORONADO

GOING DOWN?

Only $4 for the 'Round Trip

Call at our office, 334 South Spring St., or telephone Sunset Main 738, Home A 9224, for particulars.

Santa Fe

Lest Ye Forget

Monday, Aug. 19

Is the Day

CASTORIA
For Infants and Children.
The Kind You Have Always Bought
Bears the Signature of Chas. H. Fletcher

THE WEATHER.

COMPARATIVE TEMPERATURES.*

	Max.	Min.	Mean.		Max.	Min.	Mean.
Boston	78	56	66	New York	78	62	70
Washington	76	56	66	Buffalo	70	56	63
Pittsburgh	74	56	65	Cincinnati	82	68	75
Chicago	82	68	75	St. Paul	84	64	74
St. Louis	86	70	78	Kansas City	78	70	74
Honolulu	82	74	78	Jacksonville	90	72	81
Los Angeles	75	61	68	Tacoma	72	50	61

*The maximum is for day before yesterday; the minimum for yesterday. The mean is the average temperature for the two days.

Yesterday's Forecast and Report.

U. S. WEATHER BUREAU, Los Angeles, Aug. 15.—[Reported by A. B. Wollaber, Local Forecaster.] At 5 o'clock a.m. the barometer registered 29.98; at 5 p.m., 29.88. Thermometer for the corresponding hours showed 61 deg. and 68 deg. Relative humidity, 5 a.m., 96 per cent.; 5 p.m., 76 per cent. Wind, 5 a.m., west, velocity 3 miles; 5 p.m., southwest, velocity 13 miles. Maximum temperature, 75 deg.; minimum, 61 deg. Barometer reduced to sea level.

Weather Conditions.—The high area noted yesterday on the North Pacific Slope is moving slowly eastward, following a depression that seems to be central this morning in the vicinity of North Dakota. The barometer is also high on the North Atlantic coast. This distribution of pressure has given light or moderate rains in North Dakota, Kansas and Nebraska, and a depression over the Colorado Valley has given rain in Northern Arizona. It is somewhat cooler along the British border in the Northwest. Elsewhere the changes have been slight, as far as reported. There is the usual coast cloudiness this morning, and the conditions are favorable for a continuation of fair weather tonight and Friday in Los Angeles and vicinity, probably with clouds in the morning.

Forecasts.—Local forecast for Los Angeles and vicinity: Fair tonight and Friday.

SAN FRANCISCO, Aug. 15.—There has been a steady fall in pressure over the greater portion of the Pacific Slope during the past twenty-four hours. Conditions are less favorable for settled fair weather. No rain has fallen in California or Oregon. Dense fog is reported along the coast from the Farallones to Eureka. Afternoon temperatures in the great valley range from 95 to 100 deg. Forecast:

Los Angeles and vicinity: Cloudy Friday; light west winds.

Flow of Rivers.

The following is a statement of the estimated flow of certain Southern California rivers and streams in Yosemite Valley, in cubic feet per second, or second-feet, one second-foot equaling fifty miner's inches. The record is furnished by W. B. Clapp, engineer in charge of Water Resources Branch of the United States Geological Survey in California.

COLORADO RIVER AT YUMA, ARIZ.

	1908.	1907.		1908.	1907.
Aug. 4	24,500	58,200	Aug. 8	21,900	50,600
Aug. 5	24,900	55,300	Aug. 9	22,000	50,000
Aug. 6	24,400	51,200	Aug. 10	21,900	49,900
Aug. 7	23,900	50,600			

SANTA ANA RIVER NEAR MENTONE, CAL.

	1908.	1907.		1908.	1907.
Aug. 4	82	114	Aug. 8	78	114
Aug. 5	77	114	Aug. 9	75	110
Aug. 6	77	114	Aug. 10	76	110
Aug. 7	76	114			

SAN GABRIEL RIVER NEAR AZUSA, CAL.

	1908.	1907.		1908.	1907.
Aug. 4	83	96	Aug. 8	80	91
Aug. 5	82	96	Aug. 9	78	91
Aug. 6	80	96	Aug. 10	78	91
Aug. 7	80	96			

MERCED RIVER IN YOSEMITE VALLEY.

	1907.		1907.
Aug. 4	1,290	Aug. 8	900
Aug. 5	1,175	Aug. 9	850
Aug. 6	1,065	Aug. 10	750
Aug. 7	955		

YOSEMITE CREEK IN YOSEMITE VALLEY

	1907.		1907.
Aug. 4	84	Aug. 8	63
Aug. 5	84	Aug. 9	54
Aug. 6	63	Aug. 10	54
Aug. 7	63		

TENAYA CREEK IN YOSEMITE VALLEY.

	1907.		1907.
Aug. 4	110	Aug. 8	81
Aug. 5	110	Aug. 9	63
Aug. 6	96	Aug. 10	63
Aug. 7	81		

OWENS RIVER AT CHARLIE'S BUTTE, CAL.

	1907.		1907.
Aug. 4	1,020	Aug. 8	950
Aug. 5	1,040	Aug. 9	884
Aug. 6	1,050	Aug. 10	832
Aug. 7	990		

BUSINESS.

FINANCIAL AND COMMERCIAL.

OFFICE OF THE TIMES.
Los Angeles, Aug. 16, 1907.

FINANCIAL.

BANK CLEARINGS. Bank clearings yesterday were $1,775,716.67. For the corresponding day of 1906, $1,736,081.65; for the same day of 1905, $1,319,605.81.

Monday	$1,950,977.85
Tuesday	1,996,176.27
Wednesday	1,540,980.49
Thursday	1,775,716.67
Total	$7,304,403.28
Same time, 1906	8,161,569.02
Same time, 1905	6,993,353.37

Following are the live quotations on general and mining securities listed on the Los Angeles Stock Exchange, ground floor, L. W. Hellman building, Fourth and Main streets, for yesterday's session of the exchange.

OIL STOCKS.

	Bid.	Asked.
Associated Oil	$ 30.00	$ 30.50
Central	1.02½	1.15
Columbia	....	.85
Continental	.16	.19
Fullerton Oil	.20	....
Globe	.03	....
Olinda Land Co.	.09	.11½
Reed Crude	.11¼	.19¼
Rice Ranch Oil Co.	....	2.45
Union	....	195.00
Western Union	440.00	500.00

BANK STOCKS.

	Bid.	Asked.
American National	$130.00	....
Broadway Bank & Trust	155.00	....
Citizens' National	295.00	297.00
Commercial National	157.00	....
Farmers' & Mer. Nat'l	330.00	350.00
First National	420.00	424.00
German-American Savings	280.00	320.00
Globe Savings Bank	107.00	113.00
($150,000 paid up.)		
Manhattan Savings Bank	....	125.00
Merchants' National	450.00	....
Merchants' Trust Co.	....	95.00
The oSuthern Trust Co.	70.00	80.00
($1,000,000 paid up.)		

*BONDS.

	Bid.	Asked.
Associated Oil Co.	78½	84
Home Telephone Co.	82	83½
Home Tel. Co., con.	....	80
L. A. Stove Co., Refg.	....	102
Pacific Light & P. Co.	95	100
Pacific Electric Ry. Co.	102	....
Pasadena H. T. & T. Co.	....	95
Pomona Con. Water Co.	....	50
S. Monica H. T. & T. Co.	....	80
Santa Barbara Elec. Ry.	....	100

*Prices include accrued interest.

MISCELLANEOUS STOCKS.

	Bid.	Asked.
Cal. Portland Cement Co.	58.00	....
Edison Electric pfd.	80.50	....
Home Telephone pfd.	58.00	59.50
Home Tel. Co., com.	16.00	....
L. A. Athletic Club	10.50	....
L. A. Investment Co.	2.00	2.10
U. S. L. D. T. & T. pfd.	....	51.00

OFFICIAL SALES: One $1000 Home Telephone bond at 82¾; 1000 Columbia Oil at 37½; 3000 do. at 84, 15, 90; 15 Home Telephone preferred at 58.50@58.75; 20 Associated Oil at 29.65@30.12½; 10 do. at 30.00, 8. 20; 10 do. at 30.00, B. 30.

MINING STOCKS.

	Bid.	Asked.
California—Greenwater District—		
Clark Copper Co.	.09¾	.10
Furnace Creek Copper	....	.75
Furnace Creek Ex. Copper	.10	....
Kemp land Copper Co.	....	1.00
Cal. Hills M. Co.	.01	.01½
Consolidated Mines Co.	.01¾	.01¾
Golden H. M. & M. Co.	....	.42
Goldfield District—		
Goldfield-Wild Horse	.02	....
Johnnie District, Nye county—		
Johnnie Con. G. M. Co.	.13¾	.14¾
Searchlight District—		
Nevada Searchlight	.02	.02¾
Searchlight M. & M. Co.	....	.99
Searchlight Parallel	.02¾	....
Searchlight Western	.06¾	.08

OFFICIAL SALES: 2000 Clark Copper at 10¼@9¾; 2000 do. at 10¼@10, B. 30; 1000 do. at 10½, B. 60.

LOCAL PRODUCE MARKET.

Movement in produce lines was not as free yesterday as usual, and the day's business was unsatisfactory. Buyers proved reluctant because of high prices.

Potatoes continue in urgent demand. Fancy grades are snapped up on arrival at big figures. Even inferior grades changed hands at more than average prices. The season's output is said to be short and, for the most part, of poor quality, but a steady call exists for any grade at from $2.00 to $2.25 per sack.

The butter and egg market is unchanged. Despite immense storage holdings and daily heavy receipts from the East, it is said that prices will not depreciate. Present quotations are considered bottom ones.

Cheese was in moderate demand as quoted. Big arrivals of eastern and local varieties had no depressive effect on the market.

The fruit market was very quiet. Fancy freestone peaches were wanted, but buyers were unwilling to pay $1.00 a box. Salaway peaches are expected next week at reasonable figures. Rose de Perue, Malaga, Black Hamburg, Muscat and Black Mission grapes were abundant and offered at fair figures, but sales were light. Plums were scarce and dear. Cantaloupes had a fair run at $3.00 a cabbage crate. There will be a steady supply of the Lemon variety until October. Vegetables were very plentiful, but not of finest quality. There was a big surplus at the end of the day. The demand for Lima beans was very light. The local crop is so large that farmers are letting the beans go to seed, as they will not pay for the packing. Turnips, beets and carrots were in oversupply and offered at a sacrifice. Plenty of first-class corn was offered at 45@50 cents a box. Tomatoes were in fair request at prices a shade high.

The poultry market picked up a little yesterday and the outlook is for an improved tone.

Sales on the exchange were 5 cases of case-count eggs at 27½. 25 sacks of onions at 2.30, and 10 sacks of fancy yellow sweets at 1 cents a pound.

The receipts of produce as reported for yesterday's exchange were as follows: Eggs, 183 cases; butter, 14,845 lbs.; cheese, 1940 lbs.; potatoes, 1554 sacks; onions, 20 sacks; beans, 600 sacks; sweet potatoes, 148 sacks.

Prices Current.

EGGS—Candled, fresh California ranch, 28; selected, fancy, 29; local ranch, case count, 25; northern, candled, 24; eastern, fresh candled, 23.

BUTTER—Creamery, extras, 65; creamery, firsts, 60; dairy butter, 24; cooking butter, 24.

CHEESE—Cal. Anchor, 18; Cal. A., 19; storage cheese, 16; fresh, 16½@17; eastern daisies, 18; Longhorns, 19½; N. Y. twins, 17½; singles, 17@19; hand, 20; Dom. Swiss, 22; Imp., 32; Limburger, 15; cheddars, 17½; Tulare large cheese, 16½; Tulare Y. A., 19; Tulare hand cheese, 20.

BEANS—Pinks, No. 1, 3.25; Lady Washington, No. 1, 3.20; small white, No. 1, 3.20@3.25; black eyes, 3½; Limas, 4.75@5.00; Garvanzas, 5@6; American lentils, 11½@12 lb.

DRIED FRUITS—Apples, evaporated, new, per lb., extra choice, 50s, 9½; fancy, 50s, 10¼; fancy, 25s, 11½; fancy, 50-lb. cases, 12. Apricots, fancy, 25s, 22; extra choice, 20. Blackberries, 50 1-lb. cartons, 16. Citron, fancy, 10-lb. boxes, 25. Currants, imported, fancy, bulk, recleaned, 11; fancy, 50 1-lb. packages, 11½; fancy, 50 ¾-lb. packages, 10. Dates, imported, Fards, fancy, 90s, 8; Fards, fancy, 12s, 9; Golden, fancy, 60s, 5½; Golden, fancy, 30 1-lb. packages, 8. Figs, new, per box, 20 lbs., 1.60; White, "Medal" cartons, 10 lb. 50; White, "Premier," 10 lb, 1.00; White, "Medal" bricks, 10 lb, 85; White, "Medal" bricks, 50 6-oz., 1.00; White, loose, 50 lb. boxes, fancy, —; White, imported, 40s, 16; White, imported, 12s, 16; Black, loose, 25s, 7; Black, loose, sacks, 5. Nectarines, per lb., fancy, 12s, 14. Peaches, fancy, Muirs, 25s, 12½; choice, 50s, 11¼; choice, sacks, 11; fancy, peeled, 25s, 20. Pears, fancy, ¼s, 25s, 12. Peels, lemon or orange, 10s, 20. Plums, fancy pitted, 25s, 12½. Prunes, San Jose, per lb 30-40, 25s, 9½; 40-50, 25s, 9; 50-60, 25s, 7½; 60-70, 25s, 7; 70-80, 25s, 6½; 80-90, 25s, 6; 90-100, 25s, 5½. (When packed in 50-lb. boxes, ¼c less; in 5-lb. boxes, 2c extra; in 10-lb. boxes, ½c extra.) Prunes, Silver, fancy, 25s, 11.

RAISINS — Per box, layers, 3-crown, 20-lb. boxes, 2.00; clusters, 4-crown, 50-lb. boxes, 4.00; clusters, 4-crown, 20-lb. boxes, 2.25; clusters, 3-crown, 20-lb. boxes, 2.75; clusters, 2-crown, 5-lb. boxes, 90; clusters, 4-crown, 20-lb. boxes, 3.50; clusters, 4-crown, 5-lb. boxes, 1.00; clusters, 4-crown, 12 2½-lb. cartons, 6.50; clusters, 4-crown, 24 1-lb. cartons, 6.50. Loose Muscats, per 100-lb. 3-crown, 50-lb. boxes, 3½; 3-crown, 50-lb. boxes, 9; 4-crown, 50-lb. boxes, 2½; Seedless Sultanas, 50-lb. boxes, 9; Thompson's Bleached, fancy, 50s, 12; Thompson's Bleached, fancy, 25s, 12½; Thompson's Bleached, fancy, 50 1-lb. 14. Seeded, fancy "Eagle," 36 1-lb., 11; fancy "Catalina," 50 1-lb., 11; fancy "Angelus," 45 ¾-lb., 9½.

NUTS—New, almonds, fancy IXL, 19; almonds, fancy paper-shell, 19; almonds, choice softshell, 18; assorted nuts, 25-lb. boxes, 16; Brazils, large, new crop, 17; chestnuts, Italian, 8; filberts, large, new crop, 13; pecans, jumbos, 20; peanuts, eastern run, raw, 5½; peanuts, eastern, "Sun," roasted, 11½; peanuts, Cal. "Sunshine," raw, 9; peanuts, Cal. "Sunshine," roasted, 11; peanuts, Japs, fancy, raw, 8; peanuts, Japs, fancy, roasted, 9; pinenuts, 15; walnuts, No. 1, softshell, 13½; walnuts, No. 2, softshell, 12½; walnuts, black, 8.

HONEY—Comb, 24 1s to a box, White, 24 ¼-gal. to case, 6.00; glass, comb., 15; light amber, 12. Extracted, Two 5-gal. cans to case, 60 lbs. to can: Water white, per lb. 8; white, per lb., 7½; light amber, per lb., 7; white, 24 ¾-gal. to case, 10.00; glass, 24 1s to case, comb lb., 5.00.

CITRUS FRUITS—Valencia oranges, 2.50@2.75; choice standard Valencias, 1.75@2.00; culls, 75@1.00; lemons, fancy packed, 3.75@4.25; choice lemons, 2.00@2.50; grapefruit, seedless, 2.50@3.00; seedling grapefruit, 1.50@1.75; bananas, 4½.

FRESH FRUITS—Violet apples, 4-tier, 1.50; loose apples, assorted varieties, 50@75; red Brigheimer apples, 1.75@2.00 per box; Gravenstein apples, 1.50@1.75 per box; new White Snows, 1.25; Alexander apples, 1.60@1.65 per box; figs, 50@85 per box; cantaloupes, 1.65 per pony crate,; local cantaloupes, lettuce crates, 1.00@1.25; pineapples, 1@10 per lb.; peaches, per lug box, 50@1.00; watermelons, 1½ per lb.; local Chilean watermelons, 1.50@3.50 doz.; Tragedy plums, 1.50 per box; Burbank plums, 75@1.00 per box; Thompson seedless grapes, 1.00@1.15 per crate; Casaba melons, 2.00 per doz.; Satsuma plums, 1.50 per box; Muscat grapes, 1.25 per crate; Rose of Peru grapes, 1.25@1.50 per crate; Sultanas, 1.00@1.25; Black Hamburg grapes, 75; Bartlett pears, standard box, 2.00; nectarines, 1.25 per box; Wickson plums, 1.00@1.25; Damson plums, 1.00; green gages, 80.

BERRIES—Strawberries, Moneta, 4; Gardena, 4; Twinsdale, 4; Tropicos, 4; Montebellos, 4; raspberries, 10; blackberries, 9.

ONIONS—Bermuda onions, 3½@4 per lb.; Silverskin onions, 2@3¼ per lb.; Yellow Danver onions, 3.00 per cwt.; new red onions, 3 per lb.; Australian Brown onions, 2.90.

POTATOES—New Early Rose, 2.00@2.25; new Burbank potatoes, 2.00@2.25 per sack; sweet potatoes, 4@5 per lb.; Salinas potatoes, 2.00@2.25.

GREEN VEGETABLES—Beets, 40; carrots, 20; parsley, 25 per doz.; turnips, 40; peas, 5½; red radishes, 10@20 per doz.; cabbage, 75@85; fancy green onions, 15@25 per doz.; lettuce, 20@30 doz., 75@1.25 per crate; garlic, 6; parsnips, 35@40 per doz.; tomatoes, 65@75 box; pie pumpkins, 1½ per lb.; hothouse celery, 75@1.00 doz.; cucumbers, 25@50 per box; mushrooms, home grown, cultivated, 1.00 per lb. watercress, 25@40 doz. bunches; spinach, 15@20 per doz.; string beans, 4 per lb.; white wax beans, 3@5 per lb.; summer squash, 2@3s per box; green corn, 45 per box; green chile peppers, 20 per lb.; okra, 10 per lb.; eggplant, 12½ per lb.; bell peppers, 15 per lb.; Lima beans, 5@6 per lb.

POULTRY — Dealers pay live weight for stock: Old roosters, 8; young roosters, 3 lbs. and up, 14; stags, 11; broilers, 1.50@1.75 doz.; hens, 13 per lb.; ducks, 11; geese, 11; turkeys, heavy, 17; turkeys, light, not wanted; squab pigeons, 1.50@1.75 per doz.; fryers, 2¼ lbs. to 2½ lbs., 15; broilers, 1¼ to 2 lbs., 16.

BEEF—Steers, No. 1, per lb., 7; second, 6½; third, 5½@6; pime, 7½; heifers, 8½; veal, 10; hind quarters, 8½; fore quarters, 5; loins of beef, No. 1, 13½; ribs of beef, No. 1, 11½; chucks, 6; plates, 4; round and rumps, 9; beef tenderloins, 22; chucks, 6½; square beef clods, 8; shoulder clods, 8; beef shanks, 5; flank rumps, 7, Delmonico steaks, 3; beef rolls, 10; boned beef trimming, 5; beef tongues, 12. S. P. beef tongues, 14; ox tails, 3; lambs' tongues, per doz., 30; beef hearts, each, 10; beef livers, each, 20; kidney suet, per lb., 6½; kidneys, each, 2; sweetbreads, 25; brains, 10.

MUTTON—Dressed muttons, ewes, per lb., 10½; dressed mutton, wether, 11; dressed mutton, yearlings, 11½; milk lambs, 13; sheep, 3.00@4.00.

PORK — Dressed hogs, per lb., head on, 11½; dressed hogs, head off, 12½; trimmed hogs, 12½; pork loins, 14; fresh picnics, 10; pork shoulders, 10½; pork butts, 13; fresh hams, 13½; bellies, fresh, 14; leaf lard, 11; pork trimmings, 10; frozen pork spare ribs, 5; fresh pork spare ribs, 8; pork tenderloins, 20; back fat, 9; cleaned pigs' feet, each, 3½; tongues (sweet, pickled or fresh,) 25; cleaned hogs' head, per lb., 9½; plain cooked tripe, per lb., 4½; hog plucks, each, 5; pork kidneys, per doz., 15; pig tails, per lb., 4; neck bones, per lb., 4½.

BACON—Winchester 10-lb. bacon, 20; Winchester bacon, 21; 12 Ave., 18; Empire, 21½; 49er, 16@17; Premium, 24; Atlas bacon, 15½; Gold Band, 20½; Diamond C bacon, 23; Heimet bacon, 16½; Orange Blossom bacon, 14½; Sunlight bacon, 6-8 avg., 20½; Rex Breakfast bacon, 17½; Rex Breakfast bacon, 8-10 avg., 19½; Rex bacon, 6-8 avg., 21; Regal bacon, 19; Helmet bacon, 8-10 avg., 18½; Helmet, 6-8 avg., 19½; White Label bacon, 8 to 10 lbs., 18½; Armour's Star wide bacon, 4 to 6 lbs., 21; Armour's Wide bacon, 6-8 avg., 21; wide bacon, 8-10 avg., 19½; Armour's White Label bacon, 8-10 avg., 19½; White Label bacon, 10 to 12 lbs., avg., 19; Star bacon, 23½; Empire Breakfast bacon, 25; Atlas bacon, 19; Special bacon, 16½; Western bacon, 16 avg., 19.

DRY SALTED MEATS — Dry salt narrow bellies, 17½; dry salt clear bellies 16-20 avg., 12½; dry salt clear backs, 12; short clear backs, 12; D. S. bellies, 16-18 avg., 13½.

PICKLED GOODS—Honey-comb tripe, half-bbls., 2.00; honey-comb tripe, kegs, 1.35; honey-comb tripe, kits, 95; spiced pigs' feet, half-bbls., 4.80; spiced pigs' feet, keg, 2.60; spiced pigs' feet, kits, 1.35; pickled lambs' tongues, kits, 2.35.

HAMS — Per lb., Rex, 16½; Rex skinned hams, 17½; Diamond C, 17½; Diamond C skinned hams, 19½; boiled boneless Rex hams, 23; mild-cured hams, 15½; plain hams, 15½; Winchester, small, 10 to 12 avg., 16½; Winchester hams, avg., 16½; Premium, 16-12 avg., 17½; Premium skinned hams, 16 avg., 18½; Winchester picnics, 12; Winchester skinned hams, 17½; Gold Band, 18½; California hams, 11½; Premium skinned hams, 13½; 14 Ave. hams, 14½@15; 12 Ave. hams, 15@15½; Orange Blossom, 13½; fresh hams, 12½; fresh picnic hams, 9; Ashland hams, 15½; minced ham, 13; Cylinder boiled hams, 25; Premium boiled hams, 34; Oxford boiled hams, 17½; Star hams, 10-12 avg., 18; Armour's Star hams, 14-16 avg., 17½; Star hams, 12-14 avg., 17½; Helmet hams, 17½; Star skinned hams, 18; Armour's skinned hams, 24; boiled boneless and tied hams, 25; Armour's picnic hams, 10½; Regal hams, 16½; Atlas hams, 16½; Atlas hams, 16½; Armour's Shield hams, 10-14 avg., 16½; Armour's Shield hams, 12 to 14 lbs. avg., 16½; Armour's Shield hams, 14-16 avg., 16½; Armour's Shield skinned hams, 17; Armour's Shield picnics, 11½; Shield hams, 16-18 avg., 17½; Ashland hams, 8 avg., 15; Jefferson hams, 25; Western hams, 16.

BARRELED MEATS—Rumps (boneless), bbls., 10.00; half-bbls., 5.50; rumps (bone out,) bbls., 12.50; half-bbls., 6.75; plate beef, bbls., 8.00; half-bbls., 4.60; rolls, bbls., 12.00; half-bbls., 6.50; Sunderland pork, bbls., 14.25; half-bbls., 7.25; family pork, bbls., 23.00; half-bbls., 11.50; fancy pig pork (narrow), bbls., 23.00; half-bbls., 12.00; fancy pig pork (wide,) bbls., 26.00; half-bbls., 13.50; S. P. spare ribs, 10.00 bbl.; half-bbls., 5.25.

PURE LARD—In 80-lb. cans, 9¾; cases, 2 10-lb. cans, 9½; casts, 10 1-lb. cans, 9¾; cases, 20 3-lb. cans, 9¾; leaf lard, 11; Rex pure lard, 11½; Premium lard, 12¼; Silver Leaf lard, 12; Jewel Compound, 7½; Compound lard, western, 8½; back fat, 9½; Yellow Cotosuet, 10; White Cotosuet, 10¾; Mission lard, 9¾; Shield lard, 11¼; Star lard, 13¾; Armour's Compound lard, western, 8½; Compound lard, eastern, 9¾@10; Diamond C kettle lard, 12¾; White Ribbon, 8¾@9¾; basis Suetene, 9@10; vegetable lard, 10¾; K. C. lard, 12¾; Armour's Shield lard, 11½; Armour's Simon Pure lard, 13; Armour's Vegetole, 9¾.

SAUSAGE — Bologna, per lb., 7; bologna, paraffined, per lb., 8½; blood sausage, 9; liver sausage, 7½; Diamond C sausage, links and bulk, 15; head cheese, 8½; fresh pork sausage, links, 10; fresh pork sausage, bulk, 10; Spanish pork sausage, 10; Wiener sausage, 8; Frankfurt sausage, 8; New England ham sausage, 12; minced sausage, in sacks, 12; Douglas style sausage, in sacks, 12.

SALT—Western, handled through L. A. jobbers: Table salt, cartons, 48-s, per case, 1.60; Princess salt, cartons, 20-3s, per case, 1.40; 150-lb. bales, Crown brand, all-sized pockets, per bale, 1.70; Worthington Daily 50s, per ton, 13.50; 100s, per ton, 12.50; 25s, per ton, 11.50; Crown rock grain, 100s, 12.50; 25s, 13.00. Rock and half-ground, 50s, 12.00; 100s, 11.00; granulated and ¾-ground, 100s, 11.00; granulated and ½-ground, large, per ton, 16.50; ice-cream and evaporated, sheep, 50s, per ton, 12.00; 100s, per ton, 11.00; Hide and ice-cream, No. 1, per ton, 9.50; Lump, Stock, imported, per ton, 21.50; imported, Winnipeg, 50s, per ton, 18.00; imported, Winnipeg, 50s, per ton, 20.00. Special prices in car lots.

SUGAR—Prices are based on sacks. Bbls. add 10c; ½-bbls., 25c, and boxes, 50c per 100 lbs. All prices are net cash, less 25c cwt., 15 days. Beet gran., 5.85; western cane and fruit gran., 5.95; C. & H. cane and berry gran., 5.85; Cube A, crushed or fine, crushed, 6.30; Candy gran., 5.95; powdered, 6.05; C. & H. confectioners' A, 5.75; western Con. A, 5.10; Golden C, 4.75; D. S. Bowles 6x powdered, 50-lb. boxes, 6.80; Bowles 6x powdered, ½ bbls, 6.55; Bowles 6x powdered, bbls., 6.30; Magnolia A, 5.30; Extra B, 5.05; extra C, 5.05; Dominos, 9.15. Bar sugar: Cal. Club, Longs and Shasta, 35-lb. boxes, 5.50; 20-lb. boxes, 5.25.

FAMILY FLOUR—Local patents, A1 flour, per bbl., 5.60; Globe flour, 5.60; Select California white wheat: Banquet flour, per bbl., 4.60; Towel flour, 4.60; Silver Star flour, 5.20; XXX flour, 4.60; Capitol flour, 5.00; A1 hard flour, 4.75; Aurora, 5.20; Mikado, 4.90; Trophy, 4.60; New Process, 4.60; Maryflower, 4.60; Eclipse, 4.50.

CALIFORNIA AND EASTERN FLOURS—Crown flour, 4.35; Cream Loaf, first patent, Kansas, 4.85; Electric Light, first patent, Dakota, 5.40; Powerful, second patent, 5.25; Rock River rye, 5.00.

Per 100—	50 lbs.	10 lbs.	25 lbs.	1bs.
A1 flour	....	$2.90	....	....
Pastry flour	....	2.70	....	....
Graham flour	....	2.60	$2.55	$2.50
Whole wheat flour	....	2.70	2.65	2.60
Cornmeal, W. & Y.	....	2.60	2.55	2.50
Cracked wheat	....	2.40	2.35	2.30
Farina	....	3.40	3.35	3.30
Wheat flakes, per sack of 50 lbs.				1.65
Wheat flakes, per bbl. of 25 lbs. net				4.00

GRAIN AND FEED—Millers' prices to dealers: Wheat, per 100 lbs., 1.75; wheat, No. 1, 1.70; wheat, cracked, 1.85; corn, 1.60; cracked corn, 1.65; corn, small yellow, 1.75; feed meal, 1.70; bran, heavy, 1.30; rolled barley, 1.60 ton; oilcake meal, 2.00; cotton-seed meal, 40.00 ton; shorts, 1.45; oats, white, 1.75; oats, whole Oregon, 1.90; oats, red California, 1.80; Texas-grown red seed oats, 1.80; eastern Kaffir corn, 1.65; seed rye, 1.55; small yellow corn, 1.45; Egyptian corn, 1.30.

FLOUR—	In Bozes.	5-lb. S'ks.	10-lb. S'ks.	25-lb. S'ks.	50-lb. S'ks.
Perf. Pat. Pastry	....	....	$3.10	....	....
Buckwheat flour	....	$3.70	3.50	$3.45	$3.40
Graham flour	....	....	3.00	2.95	2.90
Rye flour or meal	....	....	3.10	3.05	3.00
Cornmeal, W. & Y.	....	....	3.00	2.95	2.90
Oatmeal, ground	....	4.05	3.85	3.80	3.75
Oatmeal, Steel Cut	....	4.70	4.50	4.45	4.40
Hominy, large or small	....	4.20	4.00	3.95	3.90
Cracked wheat	....	3.80	3.60	3.55	3.50
Entire wheat flour	....	....	3.15	3.05	3.00
Pearl barley	....	6.00	5.80	5.75	5.70
Split peas, green	....	5.85	5.65	5.60	5.55
Split peas, yellow	....	5.70	5.50	5.45	5.40
Gluten flour	....	4.15	3.95	3.90	3.85
Farina	....	3.90	3.80	3.75	3.70
Nutrina Germ	$3.50	4.00	3.80	3.75	3.70
Rolled wheat, in bbls., net weight 125 lbs. per sack	....	....	....	....	4.20
Buckwheat flour (bulk, seamless sacks,) 100 lbs.	....	....	....	....	3.00
Buckwheat flour (pure, seamless sacks,) 100 lbs.	....	....	....	....	3.75

	10.	25.	50.	100.
Excelsior Chick Food	$3.55	$3.30	$3.25	$3.00
" Fattening Food	3.35	3.30	3.25	3.00
" Egg Food	.50	....	....	1.35
" Moulting Food	....	....	....	1.35
" Chick Food, in twenty 5-lb. pkgs., per case	....	....	....	3.75

POPCORN—Rice, shelled, fancy, western, per lb., 5.

LINSEED OIL—Boiled, in barrels, 50@57; in cases, 6c higher on each kind.

TURPENTINE—In cases, 53c.

HAY—No. 1 barley hay, 14.00@15.00; No. 2, 12.00@13.00; No. 1 wheat hay, 15.00; No. 2, 12.00; No. 1 plain oat hay, 15.00@16.00; No. 2, 13.00@14.00; northern alfalfa, 14.00@15.00; local, 15.00@16.00.

CHILES—Evaporated storage, 7; bulk, 12½@15; green, 7; Mexican Black, 10; sun dried, 7.

Local Petroleum Prices.

Quotations on petroleum products, f. o. b. tank cars, Los Angeles.

Gasoline and Distillate—Red Crown gasoline, bulk, 16c per gallon; do., cases, 23c per gallon; No. 1 engine distillate, bulk, 8½c per gallon; No. 2 engine distillate, bulk, 8½c per gallon.

Fuel Oil—$0@1.00 per barrel.

Illuminating Oils—Water white, bulk, 9½c per gallon; tank wagons, 9c; in barrels, 9¼c; Pearl, in cases, 17c per gallon; Astral, cases, 17c; Eocene, cases, 20½c per gallon; Elaine, cases, 26½c; Star, 17c per gallon; V. & P. Naphtha, barrels, 16c; cases, 17c.

Lumber Market.

PRICES CURRENT. Pine in the rough, ranging from 25.00@31.00, according to size. Rough uppers, 40.00@46.00; worked uppers (flooring,) 28.00@55.00; stoping, 35.00@60.00; rustic, 30.00@42.50; ceiling, 32.50@45.00; lath, carload lots, 4.25; less than carload lots, 4.25.

Redwood in the rough, 30.00@42.00; surfaced and clear, 40.00@60.00; rustic, 32.50@47.50; siding, 20.00@30.00; T. and G. and E. L. stock, 35.00@45.00; shingles, 2.40@2.90; shakes, 20.00.

Mill prices: Sizing, 1 edge, 1.50; sizing, 1 edge and surfacing, 1 edge, 2.00; surfacing, 1 to 4 sides, 1.50@4.00; resawing, 1 cut, 5.00; ripping, 1, 1.25@2.00.

In estimating on large lots, these prices are somewhat reduced.

NEW YORK MARKET.

SHARES AND MONEY.

(BY THE ASSOCIATED PRESS—P.M.)

NEW YORK, Aug. 15.—Support of an earnest and substantial character saved today's market from another spasmodic turn of liquidation and bear attacks, such as characterized the previous day's late operations. Assistance was forthcoming almost from the outset, but not until prices had receded from two to four points in many of the speculative issues. The downward movement was speedily arrested, however, and extensive covering by shorts followed the news that the sheets of the stock exchange members had passed through the clearinghouse without a hitch. As usual the bulk of the day's business was done in the first hour. During the remainder of the day there were frequent periods of dullness, with slight relapses. With an advance in the bank of England's discount rate, the failure of the Treasury Department to relieve the money situation and recurrent mutterings of trouble in financial and industrial quarters, the day opened most inauspiciously in the stock market. Those unfavorable influences gathered additional impetus in the flood of selling orders from Europe, more particularly London, poured into our market. Our securities were practically without support, at the latter center where quantities of steel stocks, Reading and Union Pacific gold at marked concessions. On the whole, sentiment was slightly more optimistic. There was a disposition to extract some encouragement from the announcement that one of this country's leading financial magnates is on his way home from abroad. There also were persistent rumors that next week's public speeches of President Roosevelt and Secretary Taft would be highly reassuring. The local market more than held its early recovery, best prices of the day being recorded late in the session. The closing was strong, though comparatively inactive. Bonds were irregular. Total sales, par value, were $1,126,000. United States 4's advanced 1-4 per cent. on call.

New York Stocks.

	High-est.	Low-est.	Closing bid.
Allis Chalmers	9½	9½	9½
Allis Chalmers pfd.	70¾	65	69¾
Amalgamated Copper	....	....	37½
American Car Foundry	....	....	37½
Am. Car Foundry pfd.	....	....	94½
American Locomotive	51¾	....	50½
Am. oLcomotive pfd.	....	....	103
American Smelting

OUR FOREIGN COMMERCE BY AMERICAN PORTS.

BY WALTER J. BALLARD.

According to the Bureau of Statistics, less than a dozen customs districts are credited with five-sixths of the entire foreign commerce of the United States in the fiscal year just closed.

They are approximately as follows:

New York	$1,400,000,000
Galveston	251,000,000
Boston	220,000,000
New Orleans	217,000,000
Philadelphia	174,000,000
Baltimore	145,000,000
San Francisco	90,000,000
Puget Sound	68,000,000
Savannah	66,000,000
Mobile	29,000,000
Chicago	25,000,000

In imports the order was: New York, Boston, Philadelphia, San Francisco, New Orleans and Baltimore; and in exports, New York, Galveston, New Orleans, Baltimore, Boston, Philadelphia, Savannah, Puget Sound, Detroit, San Francisco and Buffalo.

In 1897, 83½ per cent. of our imports entered through Atlantic ports, but in 1907 the proportion so entering fell to 80 per cent. The export percentages in like manner dropped from 69 per cent. in 1897 to 57 per cent. in 1907.

Comparing 1907 with 1906 the imports show:

	Increase per cent.
Pacific ports	40
Interior ports	39
Gulf ports	18
Atlantic ports	17
Northern border ports	12
Mexican border and lake ports	6
And in exports—	
Gulf ports	30
Interior ports	24
Mexican border ports	17
Northern border and lake ports	12
Atlantic ports	1
	Decrease per cent.
Pacific ports	10

This Pacific ports decrease in exports is owing to the loss of $14,000,000 in our exports to Asia in 1907, compared with those of 1906.

More striking figures of increases are before us if we compare the imports of 1907 with those of 1897, as follows:

	Increase per cent. in 1907 over 1897.
Mexican border ports	337
Gulf ports	229
Interior ports	190
Northern border and lake ports	118
Pacific ports	111
The country as a whole	90
And in exports—	
Northern border and lake ports	31
Mexican border ports	30
Gulf ports	28
Pacific ports	24
Atlantic ports	46
The country as a whole	80

In dollars the 1907-1897 comparison is:

	1907, fiscal year.	Increase over 1897.
Boston—		
Imports	$128,000,000	$ 25,000,000
Exports	101,000,000	**
New York—		
Imports	824,000,000	377,000,000
Exports	616,000,000	224,000,000
Philadelphia—		
Imports	80,000,000	22,000,000
Exports	94,000,000	47,000,000
Baltimore—		
Imports	39,000,000	26,000,000
Exports	100,000,000	14,000,000
Newport News—		
Imports	3,000,000	2,000,000
Exports	14,500,000	*7,500,000
Savannah—		
Imports	500,000	2,000,000
Exports	63,000,000	40,000,000
Galveston—		
Imports	7,000,000	6,000,000
Exports	244,000,000	156,000,000
New Orleans—		
Imports	17,000,000	29,000,000
Exports	171,000,000	70,000,000
Mobile—		
*Exports	24,000,000	14,000,000
San Francisco—		
Imports	56,000,000	22,000,000
Exports	33,000,000	*7,000,000
Puget Sound—		
Imports	23,000,000	18,000,000
Exports	43,000,000	12,000,000

*Decrease.
**No change from 1906.

The figures for Pacific Coast ports do not include all the business of those ports, because the shipments to and from Hawaii, which were included in our foreign trade figures in 1897, are not now so included, Hawaii having become a Territory of the United States, and one of its customs districts. As a fact, $28,500,000 of our imports from, and $14,000,000 of our exports to, Hawaii pass through Pacific ports, adding that much to the overseas commerce of those ports, in addition to the figures credited above. San Francisco imports from Hawaii increased from $10,000,000 in 1897 to $16,000,000 in 1907, and her shipments thereto also increased from $4,000,000 to $11,000,000, while Puget Sound increased its shipments from $250,000 to $1,500,000.

The great gains made by southern ports are easily discernible in the above 1907 fiscal year schedule.

REAL ESTATE RECORD.

RECENT TRANSFERS.

THURSDAY, AUGUST 15, 1907.

J Trebael to W M Dixon, lot 19, block B, Sherman tract, $5.

U T & R C to A S Culver, reconveyance of part of trust property.

A S Culver to Kate Heywood, same property as above, $10.

W A Hurry to W L Gray, und 1-2 int in lot 17, block A, Lamble sub, lot 5, block 2, Summer Reeves & Bassetts sub, $10.

The Fred & Hocknell Lumber Co to B M Fred, part Sec 12 T 1 S R 10 W, $200.

Hattie F Nutting to G A Hardie, lot 3, Perry tract, $10.

J B Ellmore to H D Kinney, part Farm lot 45, Alamitos tract, $10.

H F Clark to American Bk & Tr Co, lot beg at pt in S line Penn at 66 ft E of E line Marengo ave the S 145 ft par with E line of Marengo ave etc, $10.

Arcadia E de Baker to Roman Catholic Bishop of Monterey and L A, lots J K L O P T and A, block 66, Santa Monica, lots B I J K L O and P, block 67, Santa Monica, $10.

F L Keith to W M Graven, lot 3, block 1, Haller & Hayes tract, $20.

American Sav Bank to Gussie Egelhoff-Rundel, lot 29, Kensington Place, $10.

Same to R E Goodrich, lot 23, same tract, $10.

Same to F B Veasey and R E Goodrich, lots 19 24 and 25, same tract, $10.

Same to F B Veasey, lots 22 44 and 49, same tract, $10.

Same to Martha E Veasey, lots 21 and 32, same tract, $10.

T I & T Co to E Wilson, lot 17, Hollenbeck Park Hgts, $10.

South Pasadena Realty & Imp Co to J E Montgomery, lots 20 and 21, Oaklawn, $10.

C A Anderson to L V Schenck, part block 29, Pasadena Villa tract, $10.

Union Trust Co of L A to W Clague, reconveyance of part of trust prop.

J W Shenk to W L Tadlock, lt 4, block A, Raymond Villa tract No 1, $10.

W L Tadlock to J W Shenk, part block 25, Pomona, $10.

J F Riddle to Sarah Dillon, lot 13, block C, Harvard Heights, $10.

J Lauterbach to E R Osborn, lot 5, block C, Clement tract, $10.

L R Dupuy to G N Briggs, part lots 10 and 12, block 4, Country Club tract, $10.

W Lowe to A H Lowe, lots 1 and 2, block 37, Pacific Farms, $10.

W E Payne to G F Guy and V Hetkel, lots 25 and 26, block G, Edgewood Park, $10.

T I & T Co to W A Prick, lot 15, block 9, Alamitos Bay tract, $10.

H Gibson to L C Whaley, lot 26, T W Tolchards sub, $10.

C Hackenson to J A Phillips, lot 11, Pecks sub of block 7, Palos Verdes tract, $10.

Georgine Bates to Pacific Elec Ry Co, lot 2, Tallmadges sub of Lightfoot tract, $1.

Ralph Rogers Co to M Karcher and H N Biggs, lots 10 11 18 19 43 44 181 183 and 184, Walter Ransom Cos Redondo Home tract, $555.

United Realty Co to Mrs D P Sullivan, lots 674 and 675, Forthmann tract, $180.

A W Ellis to Phoebe E Peterson, part Sec 28 T 2 S R 12 W, $500.

C S Kersting to Mrs Adah R Rechtelheimer, lot A Sierra Madre, excepting W 15 ft, $10.

J Mathews to C A Akesson, lot 22, Pecks sub, $10.

E W Svenson to Betty Svenson, part lot 5, block 2, S B Kingsleys sub, $1000.

The First National Bank of Pomona to Old Baldy Water Co, part Ro San Jose beg at point in E line of tract of land conveyed to James Fulton by deed 144-259 which point is dist S alg said E line 244 ft from NE cor of said tract conveyed to Fulton th W 20 ft th S 50 ft etc and water right etc, certain other tract adj to tract above deed beg at point 244 ft S and 20 ft W of stone at NE cor of tract of land conveyed to James Fulton by deed 144-259 th SW 50 ft etc, lot 5, block 29, Lordsburg, certain well and right to maintain and use same etc, all water, water rights etc as per deed 2160-34, $2000.

C A Smith to Mary Weber, lot 43, Smiths Prospect Terrace tract, $10.

Anna Becker to J K Wright, lots 1 and 2, Becker Place, $10.

Theresa Eggert to same, S 19 ft of lot 3, same, $10.

J P Woodward to S Behrendt, parts Sec 18 S N R 16 W, $10.

W M Eason to T C Wright, lots 8 and 9, Larrabee tract, $10.

H W Peffley to S Buhr, lot 28, block H, McCarthy Cos Moneta and Figueroa st tract, $10.

Abbot Kinney Co to A B Rousselle, lot 22, Wrights add to Ocean Park, $10.

Alice T Powers to O C Hinman, lot 19, Bowers tract, $10.

L A Securities Co to G Davidson, lot 4, block 65, Redondo Villa tract, $50.

J P Jones to Roman Catholic Bishop of Monterey and L A, lots R C D E G H I Z M N O Q R S P U V W and X, block 66, Santa Monica, lots A C D E F G H Z M N Q R S T U V W and X, block 67, Santa Monica, $10.

Josephine Crowder to R W Errington and P A Errington, lot 1 blk 2 Eagle Rock Villa tract, $1800.

Same to J Ringemann, lots 1 2 3 4 5 6 and 7 blk 5, lots 4 5 6 7 and 8 blk 4 Eagle Rock Villa tract, $10.

G L Frisbee to L R Garrett, lot 20 and parts lot 19 blk B Central Beach tract, $10.

S H Garrett and L R Garrett to G W Forester, part sec 8 T 1 S R 9 W, $10.

Alice A Wilcox to H Braunstein, lot 5 blk B Estella tract, $10.

E Smith to Sallie M Weil, lot 31 Sunnyside, $10.

Mary H Hiscock to Ida M Garland, und ¼ int in lot 9 blk A Cameron tract, $10.

T I & T Co trustee to Y L Dinsmoor, reconveyance of trust prop.

T I & T Co trustee to E D Tremaine, reconveyance of trust prop.

Same to J H Guinn, reconveyance of trust prop.

Nellie L Cope to Hattie B Vance, part lot 7 blk Y Aliso tract, $10.

Hattie B Vance to A B Miner, part lot 7 blk Y Aliso tract, $10.

R H Hartsell to Ella P Gifford, lot 16 Main St Cottage Place, $10.

T A Thompson to Sophie E Willard, lot 17 Highland Hgts, $10.

W J Gates to Independent Bldg & Inv Co, lot 2 Salt Lake Depot tract, $10.

Margaret E Hughes to Jennie Garrigues, lot 7 blk M Vawters Ocean View tract, $10.

A H Crampton to Myra A Martin, lot 17 blk 11 C V Hall tract, $5000.

J M More to W S Graham, part lots 1 and 2 blk 176 Redondo Beach, $10.

E A Pettijohn to Ada R Pettijohn, part lots 11 and 12 blk 12 G W Morgans Sycamore Grove tract, $10.

Ada R Pettijohn to P Westergard, agreement to convey part lots 11 and 12 blk 12 G W Morgans Sycamore Grove tract, $2400.

B H Dyer to Edna D Eastman, part lot 1 blk 4 Washington Villa tract, $10.

O T Page to California Home Extn Assn, part lot 45 Montevista, part lot 84 west portion of Tejunga Ranch, $10.

M G Wills to M Eischen, lot 19 Greens Central Ave tract, $10.

M Eischen to M G Wills, part lot 22 and all lots 23 and 25 blk B Grider & Hamiltons sub of E portion of Bell tract, $10.

L M Grider E E and I E Hamilton to R B Bidwell, lot 181 Grider & Hamiltons Hollywood tract, $800.

C B Gulley to J M Gulley, lot com at pt in SW line of Newhall ave in Town of Newhall sd pt being marked by 1-inch pipe which is N 43 deg W 131 ft and S 27 deg W 50 fe from intersection of cen line of sd Newhall ave and 6th st of sd town sts, $10.

Same to Connie V Henderson, lot 15 Kays tract, $10.

T A Emmons to E L Henck, lot 275, Boettcher tract, $10.

B J Hill to Carlson Invest Co, lots 6 to 17 blk 40 Pasadena Villa tract, $10.

Mrs May E Rose Mrs Jane E Perham and C A Rose to W H Moreland, parts lots 39 and 40 Joseph Wallace sub, $10.

Stone-Blades Co to D Burnidge, lot 202 Carnation Terrace tract, $10.

J A Thompson to P R Yerxa, lots 14 15 and part lots 13 and 16 blk B Central tract, $10.

T G & T Co to J Foster, lots 3 and 4 blk 3 Panorama tract, $10.

B Price A Milnes and H Milnes to G W McHugh, lot com at point 16 ft W of SW cor of lot 41 Lincoln Park and run NW on line par with W bdy of lot 42 to line of L A & S G V R R etc, $1.

T G & T Co to W O Prosser, reconveyance of trust prop.

Same to Anne F Cloud, reconveyance of trust prop.

J A Lakey to C L Perrin, part lot 2 blk 15 Phillips tract, $10.

J Fuhro to F J Ziliak, lot 8 blk 1 Acme tract, $10.

F H Heydenreich to Mary C Fowler, lot 6 Harrison Curtis & Sweetsers sub, $10.

C W Hair to Lizzie Rickabaugh, part lot 4 Princes sub, $750.

J Harman to Lizzie Rickabaugh, part lot 4 Princes sub, $750.

D F Woods to I M Kingdon, lot 16 blk C Pacific View tract, $10.

I M and A S Kingdon to Mrs C L Woods, part lot 38 of Carroll Park tract, $10.

C E Douglas to C Macy, lot 2 blk 8 Townsend & Robinson tract No 2, $10.

C Macy to C E Douglas, property not in L A Co.

F S Cary to Mrs Anna S Cook, lot 28 Creighton tract, $10.

T J Magner R Huxtable Pacific Coast Sav Society T I & T Co W H Kent C Conner State of Cal Mut B & L Assn F H Cass Sierra Vista Water Co G D Easton J R Hastings Rosina M Lewis Baptiste A Molle May E Molle P White and Mary Green by W A Hammel Sheriff to C L Chandler, lot 17 Sierra Vista tract, $400.

Same to C L Chandler, lot 16 Sierra Vista tract, $—.

Same to J R Haynes, lot 47 Sierra Vista tract, $350.

Same to J R Haynes, lots 20 43 43 and 44 Sierra Vista tract, $6675.

D H Wyatt to C M Wyatt, lot 32, Euclid Heights, $10.

C M Wyatt to D H Wyatt, lot 32, same, $10.

Jessie N Dutch to Jennie Garard, part lot 17, Nadeau Villa tract, $10.

Maud Wentworth to M Distel, lot 14, block D, North Pasadena tract, $10.

Merchants Trust Co to The McCarthy Co, lots 16, 17, 18, 19 and 20, block 1, McCarthy Co's Greater Los Angeles tract, $10.

Carrie D McMillan to W F Henley, lot 30, Roselawn Place, $10.

Johanna E Edwards to Flora J Edwards, lot 14, Hannover tract, $650.

Hannah A Vinette to J M Porsha, agreement to convey lot 4, George W Kings subdivision, $3300.

P Haack to J D Keifer, lot 20, block 9, La Paloma addition, $10.

Louise Clawson to C O Nourse, south 22 feet of lot 3, block B, Loomis tract, $10.

C S Hutchison to Mrs H M Binney, lots 5, 9 and 10, block 7, Fifth Street Store tract, $10.

J Mandala to F Mandala, undivided ¼ interest in lot 54, C A Smiths Third addition, $10.

R M Neil to N Paley and L Nelson, part section 16, township 2 south, range 12 west, $10.

Santa Monica Commercial Co to W Klokin, lot 35, block G, Santa Fe tract, $10.

Winnifred A Gunn, guardian of estate of Gertrude Gunn, minor, to Ellen A King, undivided ¼ interest in lot 6, and part lot 5, Gunns plat of Blaisdell tract, $2500.

Ellen A King to Colima Trust Water Co, undivided ¼ interest in same property as described above, $10.

F R Strong to S G Lehmer, lot 57, Davenports San Pedro Street tract, $10.

P Ohaco to Southern Pacific Co, lot 22, Alanis Vineyard tract, $10.

Union Trust & Realty Co to N Westlan1, reconveyance of trust property.

Title Insurance & Trust Co, trustee, to C C Pitzer, reconveyance of trust property.

Alpine Springs Land & Water Co, N Cole, Jr, to Mary J Steinman, part section 12, township 5 north, range 11 west, known as tract No 62, Tierra Bonita Colony, $10.

Title Guarantee & Trust Co to Ione V H Cowles, lots 1, 2 and 3, Ion L Clarks Melrose Avenue tract, $10.

H F Starks to Mechanics' Loan Co, lots 26 and 27, block M, Starks Palm tract, $10.

Glendora Land Co to J D Baxter, lot 13, block PP, Glendora tract, $150.

American Savings Bank to Mrs Linn Ross, lot 24, block 5, Torthorwald tract No 1, $10.

Ellen P Martin to I E Reynolds, lot 1, block 4, Boston Heights tract, $10.

E A Keeley to Sarah M Morris, lot 49, Alexander Weill tract, $10.

Sarah A Bomer to A N Davidson, lots 19 and 20, Palm and Moneta Avenue tract, $10.

J N Aniba to G J Draper, undivided ¼ interest in lot 16, Rose tract No 2, in Rancho Los Alamitos, $10.

G J Draper to J N Aniba, undivided ½ interest in lot 17, Rose tract No 2, $10.

Redondo Improvement Co to D E Lyons, lot 26, block 121, Redondo Beach, $10.

Mrs Edith Allen to Mrs Venus Griffin, agreement to convey lot 4 and part lot 5, Clifton tract, $2500.

Same to J R Haynes, lots 20 42 43 and 44 Sierra Vista tract, $6675.

D H Wyatt to C M Wyatt, lot 32, Euclid Heights, $10.

C M Wyatt to D H Wyatt, lot 32, same, $10.

Jessie N Dutch to Jennie Garard, part lot 17, Nadeau Villa tract, $10.

Maud Wentworth to M Distel, lot 14, block D, North Pasadena tract, $10.

Merchants Trust Co to The McCarthy Co, lots 16, 17, 18, 19 and 20, block 1, McCarthy Co's Greater Los Angeles tract, $10.

Carrie D McMillan to W F Henley, lot 30, Roselawn Place, $10.

Johanna E Edwards to Flora J Edwards, lot 14, Hannover tract, $650.

Hannah A Vinette to J M Porsha, agreement to convey lot 4, George W Kings subdivision, $3300.

P Haack to J D Keifer, lot 20, block 9, La Paloma addition, $10.

Louise Clawson to C O Nourse, south 22 feet of lot 3, block B, Loomis tract, $10.

C S Hutchison to Mrs H M Binney, lots 5, 9 and 10, block 7, Fifth Street Store tract, $10.

J Mandala to F Mandala, undivided ¼ interest in lot 54, C A Smiths Third addition, $10.

R M Neil to N Paley and L Nelson, part section 16, township 2 south, range 12 west, $10.

Santa Monica Commercial Co to W Klokin, lot 35, block G, Santa Fe tract, $10.

Winnifred A Gunn, guardian of estate of Gertrude Gunn, minor, to Ellen A King, undivided ¼ interest in lot 6, and part lot 5, Gunns plat of Blaisdell tract, $2500.

Ellen A King to Colima Trust Water Co, undivided ¼ interest in same property as described above, $10.

F R Strong to S G Lehmer, lot 57, Davenports San Pedro Street tract, $10.

P Ohaco to Southern Pacific Co, lot 22, Alanis Vineyard tract, $10.

Union Trust & Realty Co to N Westlan1, reconveyance of trust property.

Title Insurance & Trust Co, trustee, to C C Pitzer, reconveyance of trust property.

Alpine Springs Land & Water Co, N Cole, Jr, to Mary J Steinman, part section 12, township 5 north, range 11 west, known as tract No 62, Tierra Bonita Colony, $10.

Title Guarantee & Trust Co to Ione V H Cowles, lots 1, 2 and 3, Ion L Clarks Melrose Avenue tract, $10.

H F Starks to Mechanics' Loan Co, lots 26 and 27, block M, Starks Palm tract, $10.

Glendora Land Co to J D Baxter, lot 13, block PP, Glendora tract, $150.

American Savings Bank to Mrs Linn Ross, lot 24, block 5, Torthorwald tract No 1, $10.

Ellen P Martin to I E Reynolds, lot 1, block 4, Boston Heights tract, $10.

E A Keeley to Sarah M Morris, lot 49, Alexander Weill tract, $10.

Sarah A Bomer to A N Davidson, lots 19 and 20, Palm and Moneta Avenue tract, $10.

J N Aniba to G J Draper, undivided ¼ interest in lot 16, Rose tract No 2, in Rancho Los Alamitos, $10.

G J Draper to J N Aniba, undivided ½ interest in lot 17, Rose tract No 2, $10.

Redondo Improvement Co to D E Lyons, lot 26, block 121, Redondo Beach, $10.

Mrs Edith Allen to Mrs Venus Griffin, agreement to convey lot 4 and part lot 5, Clifton tract, $2500.

M N Miles to T J Griffin, agreement to convey lots 64 and 65, subdivision of blocks A and B, Yorba & Paige tract, $600.

P Haack to Pauline Schultz, lots 19 and 20, block 7, La Paloma addition, $10.

S F Nirk to Belle B Nirk, lot Q, block 185, Santa Monica, $10.

Merchants Trust Co to S W Mudd, lots 7, 13, 16, 23, 24 and 28, Monk tract; lots 1, 4, 11, 15 and 18, Wiseman tract, $10.

W B Raymund Co to W Dibble, lot 24, block A, Ascot Place, $10.

L M Grider, E E and I E Hamilton to W Dibble, lot 120, Grider & Hamiltons Hollywood tract, $500.

G W Freeman to T Okasaki, part lot 9, block 4, Pryor tract, $10.

J M Hamilton to P A Lord, lot 30, Stearns resubdivision of block E, Bay View Heights, $10.

Dollar Savings Bank and Trust Co to Martha E Barrow, lots 4, 5, 8, 9, 12 and 13, block 4, Vista Del Monte tract, $10.

Huntington Land and Improvement Co to L Hill, lot 40, block B, McKinley Place, $10.

P B Barber to J E Johnson, part lot 14, block 5, P M Scott tract, $15.

Los Angeles Trust Co to Mary T Parshall, lot 26, block 2, Norton Place, $10.

Q J Rowley to Edith A Murphy, lot 16, block 5, Carnation Villa tract, $10.

Same to E M Hardwood, lot 11, block 2, same tract, $10.

Elise Fetsch to Helen Puts and C Lassenberg, undivided 2-9 interest in lot 34, and part lot 33, Mills & Wicks Extension of Second Street and adjoining subdivision, gift.

Title Guarantee & Trust Co to H A Dascomb, part lot 2, El Carmel tract, $1150.

H C Woodward to S H Miner, part lot 11, John Allin tract, $10.

Title Guarantee & Trust Co to W H Rickerich, lot 225, Pioneer Investment & Trust Co's Cresta Del Arroya tract, $10.

RECALLS EARLY DAYS.

(Continued From First Page.)

City of Mexico, and Father Junipero Serra was elected president; his jurisdiction extending to all the missions in Lower California and those to be established in Upper California.

"At this time California was under the dominion of Spain, and thus remained until the independence of Mexico in 1822, when California was declared Mexican territory. During this time the Franciscans founded San Diego, Los Angeles, San Juan Capistrano, San Luis Rey, San Gabriel, San Buena Ventura, San Luis Obispo, San Fernando, San Pedro and Santa Barbara; so that the fathers can well be considered the true colonizers of California.

"What is most wonderful, and arouses the greatest admiration for these blessed apostles of God, is that from the rude and ignorant savages they made excellent artisans of all kinds, who compared favorably with the most advanced artisans of that time in Europe. Nobody will tell me that California owes her development and civilization to any other sourse or teacher than to the admirable sons of San Francisco de Asis and San Ignacio de Loyala.

"The last of the twenty-one missions to be founded was that of Los Angeles, whose anniversary we celebrate today. The colonists arrived in San Gabriel from Loretto on August 18, 1781, and on August 26 instructions were issued for the founding of the mission of Los Angeles. The First Regiment was to select a site for a dam to supply water, locate a plaza and the homes and fields for the colonists."

Prof. Gallegos then quoted, from the history of J. M. Guinn of this city, further particulars concerning the mission. Mr. Guinn says that the plaza was dedicated and a cross set up on September 14, 1781, but that there is some doubt as to when the church was actually built. The records, however, show that authority for a new chapel was given in 1811, but there is no account of the prior structure, and it was probably some sort of a temporary one. The order from Go. de Neve for the founding of the mission, in August, 1781, in the absence of any other official data, is accepted as the correct date.

The celebration closed with the singing of "The Star Spangled Banner" by Mrs. M. G. Gonzales.

RELIGIOUS SERVICE.

In the forenoon masses were celebrated in the church, in commemoration of the Feast of the Assumption, and of the naming of the city of Los Angeles after that of the church. Father Caballeria was celebrant at masses, assisted by Father Fuhr and Father McLaughlin. Saint Mary's choir of twenty voices, under the direction of Prof. Gardner, rendered the music of the high mass. The offertory was a cello solo by Allan Hancock.

NATITORIUM IN PROSPECT.

Mayor and Several Others Named as Prospective Directors for Bathing Concern.

Mayor Harper, M. A. Hamburger, G. L. Johnson, F. Burt Ellis, James F. Morley, and Walter Hempel are named as prospective directors in the proposed incorporation of the Los Angeles Natatorium Company which, it is planned, is to take over the lease of the Morley skating rink at Ninth street and Grand avenue and transform the pleasure resort into a large swimming pool with bath equipment.

Walter Hempel is conducting the preliminary steps toward the organization of the company, and claims to have secured sufficient names and backing to make a success of the venture. The site is 180x150 feet, and the building would be remodeled to suit the needs of the natatorium company. At present there are forty-four arc lights, $800 incandescent lights, and 240 feet of mirrors five feet high, in the building, which has been used for auto shows, flower shows, moving pictures, and other features, in addition to a skating rink.

FEDERAL FINANCING.

The following Federal government financial figures are interesting and significant of the year's progress—July 1, 1906 to June 30, 1907.

	July 1, 1906.	June 30, 1907.
Available daily cash balance	$ 178,580,748	$ 283,581,427
National bank circulation	641,113,380	693,128,315
Federal revenue, year	594,914,715	665,300,124
Federal expenditure, year	559,221,256	579,376,709
Revenue excess, year	35,693,459	85,923,415
Federal bank deposits	94,172,345	181,746,851
National banks, bonds on deposit	530,935,730	555,372,680
Federal revenue, in detail—		
Customs receipts, year	300,657,413	333,320,138
Internal revenue, year	249,051,867	270,300,324
Miscellaneous receipts, year	45,256,453	61,766,619
Federal expenditure in detail—		
Pensions	141,684,080	138,200,909
Civil and miscellaneous	120,824,439	124,117,119
Navy Department	130,954,167	97,486,298
War Department	92,629,481	101,871,290
Public works	65,066,578	76,651,270
Interest	24,310,236	24,482,524
Indians	12,746,511	15,140,292
Money in circulation	2,744,493,430	2,914,342,256
Interest-bearing debt	925,600,300	895,600,000

NEW EXCHANGE'S QUARTERS.

Arrangements have been completed by F. I. Herron, secretary of the Los Angeles Nevada Mining Stock Exchange, for leasing quarters in the H. W. Hellman building. The lease runs for a period of two years and a half, with an extension privilege of five years. The new institution has a bank account of $30,000, and dues are $10 a month.

AT THE CITY HOTELS.

YESTERDAY'S ARRIVALS.

HOLLENBECK—W. H. Lawrence and wife, Cachie; Don L. Pugh, Kelvin, Ariz.; T. E. Parish, Jr., Phoenix; A. Ackerman, San Francisco; Mrs. Cecil G. Fernell, Prescott; W. H. Austin, El Paso; A. B. Edwards, Globe; W. E. Drummond, J. F. Drummond, Canaea, F. P. Brewston, Bisbee; N. B. Anley, Humboldt; E. W. Biddeson, W. L. Kelley, Chicago; Miss Ela M. Haines, Philadelphia; Miss E. L. Nace, Chicago; M. E. Greeson, Calexico; Alfred Kinney, Globe; G. W. Long and wife, Bisbee; Mrs. A. H. Wien, Johesor, Ariz.; C. A. Heberlee, Toorior, Mex.; J. A. Tully, Globe; C. S. Abeheriemer, Albuquerque; C. O. A. Lyckberg, El Paso; H. C. Foster, Canaea; A. L. Cokk, San Francisco; C. W. Cushman, Berkeley; J. W. McQuinton, Greenwater; Amy Little, Napa; J. E. Walter, Yuma; F. W. Gray, Ballarat; Francis Culin, New York; Fred Branns, F. M. Martin, H. A. Forbes, San Francisco; H. K. Heritage and wife, Philadelphia; Mrs. E. M. Wolfe, Chicago; Harry L. Sale, San Francisco.

HAYWARD.—H. A. Spengler, Vicksburg, Miss.; W. J. Rentland, Catalina; R. C. Robinson, San Francisco; Miriam L. Wallace, Denver; C. W. Sturdevant, A. D. Trempe, F. S. Mills, F. A. Simes, J. A. Hohlihan, San Francisco; A. R. Kinney, Chicago; A. R. Edwards, Globe; L. J. Ashby, Little Rock; Charles Wilson and wife, Seattle; S. Schwartz and wife, San Francisco; S. Juniko, New York; J. C. Graves, Phoenix; H. C. Storey, Prescott; Mr. and Mrs. L. G. Sinnard, San Francisco; John Calahan, Chicago; Fay W. Adams, W. J. Doyle, I. H. Restenpart, Harry E. Dore, San Francisco; James Johnston, Omaha; B. F. Wellington, San Francisco; E. M. Howard and wife, El Paso; S. T. Straip, San Francisco; R. W. Peter and wife, Miss Lottie Lee Peter, Louisville; E. O. Child, San Francisco; L. J. Ashby, Little Rock; A. Barnsby, Porterville; Rosa E. Peck, Morgantown, W. Va.; Frank J. Wilson, William Renwtch, Oakland; John Carlyle and wife, Portland; Mrs. Leslie Spear, Louisville; A. H. Moffitt, San Francisco; Miss Walpert, Hayward; Carl T. Graves, William J. Lalb, George Ricconni, W. M. Tauser, H. Ashley, Charles E. Fredricks, T. J. Slenster, San Francisco; P. E. Chamberlin, Denver.

ANGELUS—Mrs. Apeir, Chicago; John Whitney and wife, Helen Whitney, Yuma; J. M. Hamill and wife, C. P. Hamill, E. W. Hamill, Belleville; P. R. Smith, Deming; J. P. Lofley, Wilmington; Alexander Field, San Francisco; M. M. Schoenwald, New York; A. Goldstein, San Francisco; J. F. Kelt, New York; Caleb W. West, San Francisco; John Staff, Dunkirk, Mr. and Mrs. Cumbera, Alameda; E. H. Pilora, Salt Lake; J. E. Egan, San Francisco; W. A. Morris, I. L. Lee, Jonothan Payne, New York.

AT NEW YORK HOTELS.

NEW YORK, Aug. 14.—[Exclusive Dispatch.] Woodward, S. S. Spier and wife, Mrs. G. Lawimer; Wellington, Mrs. Amoria; Latham, L. Richbart and wife, A. Granis and wife; Prince George, W. W. Robson; Ashland, Mrs. A. B. Suffen; Broztell, H. Montgomery; Albert, S. S. Merrill and wife; Victoria, S. P. Montgomery; Grand Union, E. R. Wright; Waldorf, R. G. Lunt; Hotel Astor, J. Beutus; Union Square, A. E. Von Emdey; Park Avenue, J. B. Davis.

Owens River Views.

Pictures showing the source of Los Angeles' future water supply will be given FREE as art supplements with the SUNDAY TIMES. BIGGEST PAPER IN THE WORLD.

Auctions

Auction

Fine Furniture Bric-a-Brac

1844 South Figueroa St.

Friday, Aug., 16,

10 o'clock a. m.

Removed from private residence on Union ave.; consisting of 1 fine brass and onyx parlor cabinet, birdseye maple and quartered oak dressers and chiffoniers, dressing tables, mission china cabinet, quartered oak extension table, dining chairs, leather upholstered chairs, oak and wicker rockers, hand-painted china, sterling silverware, oil paintings, pretty pictures, bric-a-brac, enameled iron and brass beds, floss mattresses, down comforts, library tables, wine cabinet, fine china dinner set, massive oak hall tree, sideboard, sanitary couch, lace curtains, couches, combination bookcase and desk, brass-onyx parlor lamp, fine clock, body Brussels, Moquet, velvet and Crex carpets and art squares, rugs, linoleum, gas range, combination kitchen table, utensils, etc., etc.

RHOADES & RHOADES, Auctioneers,
Office 730 South Spring Street.

Auction

...OF...

Furniture

Sat., Aug. 17th, 10 a.m.

715-717 So. Grand Ave.

NEXT DOOR TO POSTOFFICE.

FACTORY SAMPLES

consisting of dressers, beds, tables, odd chairs, roll-top desks, chiffoniers, mirrors, rugs, carpets, etc., etc.

These goods are all new, have been shown on the floor as samples, a chance for apartment house keepers and bargain hunters.

Must Be Sold at Any Price

BY ORDER OF THE

MANUFACTURERS CLEARING HOUSE

Auction

Real Estate

Sat., Aug. 17

At 2 o'clock p.m., one acre and house at

Moneta

Take Redondo car via Gardena, get off at Moneta Station, walk 1 block north.

House is 12x40, large brooder house 1200 capacity, 18 hen runs and houses, wire fenced all around, three-fourths of an acre in Logan berries, 15 fruit trees, 75 vines, gun trees. Well with plenty of water for all purposes. Positive sale to highest bidder as owner is going back to Europe. 100 pairs of shoes, also clothing, hats, notions, laces, 25 lbs. smokeless powder, dry goods, etc. Terms: $100 cash and balance soon as certificate is ready. A. ROBAC, Owner.

THOS. B. CLARK, Auctioneer,
Office 632 South Spring Street.

Auction

Friday, Aug. 16,

10:30; at 327 East Fifth Street. Fine furniture, Axminster and velvet rugs, mahogany rockers, maple and mahogany chairs, quarter-sawed oak and other dressers, commodes, quarter-sawed pedestal dining table, leather seat chairs to match, mahogany library table, stands, pedestal tabourets, sanitary cot, Ostermoor mattresses, Vernis Martin and enameled bedsteads, small stock of millinery and fixtures, furniture new, moved to this store for convenience. Sale positive, no reserve.

R. N. KEMP & CO., Auctioneers,
Office 418 Copp Bldg., 218 South Broadway.
A2025 Phones Broadway 1337

Thos. B. Clark

AUCTIONEER

632 So. Spring Street

F1907 Broadway 1921

C. M. Stevens

Furniture and General Auctioneer

Will Pay Cash for Furniture

Office 203 Tajo Building

Phones, Home A5465, Sunset Main 2304

NATIONAL SUGAR COMPANY

For Particulars Regarding Stock Address

WAYNE & McGRAW

326 Merchants' Trust Bldg., Los Angeles

Do not leave your valuable papers laying around the house, but put them in one of our safe deposit boxes where they will be safe. Only $2.00 a year and up.

Dollar Savings Bank and Trust Co.

COR. FIFTH AND HILL STS.

"MAKE MONEY EARN MONEY"

4 Per Cent. Interest on Term Deposits.

Bank of Los Angeles

FIFTH and SPRING.

Crackerjack Gold (Cal)

... BUY IT ...

R. D. ROBINSON CO.,

608 Grant Bldg., Broadway and 4th Sts.

Tenth Year in Business.

Phones—Home A1913. Broadway 1604.

Clearinghouse Banks.

NAME	OFFICERS		
The National Bank of Commerce in Los Angeles N. E. Cor. Sixth and Spring Sts.	F. M. DOUGLAS, Pres. CHAS. EWING, Cashier	Capital ... Surplus	$200,000 $20,000
First National Bank S. E. Cor. Second and Spring	J. M. ELLIOT, Pres. W. T. S. HAMMOND, Cash	Capital .. Surplus .... Und. Prfts	$1,250,000 $250,000 $1,187,747
Citizens' National Bank S. W. Cor. Third and Main Sts.	R. J. WATERS, Pres. A. J. WATERS, Cashier	Capital ... Surplus and profits ..	$200,000 $225,000
Broadway Bank & Trust Co. 308-10 S. Bdw., Bradbury Bldg.	WARREN GILLELEN, P. R. W. KEENY, Cashier	Capital ... Surplus and undivided profits	$250,000 $183,000
Commercial National Bank of Los Angeles, 417 S. Spring St.	W. A. BONYNGE, Pres. C. N. FLINT, Cashier	Capital ... Surplus and undivided profits ..	$200,000 $40,000
Farmers' and Merchants' Natl. Bank Cor. Fourth and Main Sts.	I. W.

Hamburger's Hamburger's Hamburger's Hamburger's WHAT OTHERS ADVERTISE, WE SELL FOR LESS Hamburger's Hamburger's Hamburger's Hamburger's

10c
FOR 25c LACE LISLE HOSE
For both women and misses, are lace and allover pattern in black only, pure lisle thread, are absolutely fast color and have high spliced heels, toes and double soles. Are on sale Friday only.

15c
FOR 100 VISITING CARDS WITH NAME
Special offering from 8 to 12 o'clock only; are the best pearl white cardboard printed by our Egyptian writer, Sayed Mehrem. No phone orders.

Hamburger's
SAFEST PLACE TO TRADE

98c
FOR $2.50 SWITCHES
20 to 22 inches long; single stem or 3 ply; also Jaynes and Pompadours; all wanted shades of brown only; values up to $2.50. Special today.

25c
FOR SILK GLOVES WORTH TO
A special leader for Friday only, are the style in black, white and colors, mesh and are mostly small sizes 6 and 6½, have double tipped rows stitching on back, are broken worth to $1.00.

39c
FOR 75c AND 50c BOOKS
(50 Titles to Choose From.)
American Lecturers and Humorists.
One Thousand Gems of Genius in Poetry.
Peck's Bad Boy and His Pa.
Russian-Japanese War.
Grafters I Have Met.
Twenty Years' Hustling.
Life of Theodore Roosevelt.
Library of Wit and Humor.
Life and Troubles of Mr. Bowser.
Bundle of Sunshine.

25c
FOR UNDERWEAR WORTH TO 75c
Odd lines of women's pure lisle low neck sleeveless vests in plain or fancy yokes, also high neck and long sleeve styles, pants are either ankle or knee length, lace trimmed, made with French bands, also fleece lined vests and pants, all hand finished.

15c
FOR 25c DANNISH CLOTH.
Full one yard wide and is sold regularly every place at 25c, is in cream color only and is splendid half wool material, one of the best known and most popular suitings made.

10c
FOR 25c PLAID LAWN TISSUE
A very fine quality dress lawn in the most attractive plaids of the season, including black and white, and fancy line plaids, is a very dressy material and on sale Friday only at the price named.

5c
FOR MILL END WHITE GOODS WORTH TO 25c
There are probably not enough of these to last all day, but for the early shopper will be a genuine bargain such as are seldom found. The assortment includes mulls, lawns, figured waisting, plain and corded effects and many other fancy white cotton goods. On sale while they last Friday at 5c.

HAMBURGER'S ADVERTISE, WE SELL FOR LES

"Trade Sale" Dainty Muslin Underwear
New Crisp Fresh Garments at Less Than Actual Cost of Materials

There are nearly 10,000 pieces of undermuslins from which to choose at the prices we have named for this big Trade sale—many of them are taken from our own high-grade stocks, while also are included several purchases sent us by express from the New York office. There is every wanted style in all the different garments; are all made of splendid soft finished materials, and nicely trimmed with dainty laces or embroideries—while each one of the special lots featured in this sale are perhaps large enough to meet almost any demand, it is well to remember that early shoppers always get best choice.

15c For REGULAR 35c CORSET COVERS
There are just a hundred dozen of these dainty garments; soft finished materials, and are trimmed with dainty laces and ribbons in all the most attractive ways; there are all sizes in the assortment; some of these garments were made to sell regularly at 25c, while the most of them are extra good values at 35c; choice of the entire assortment while they last.

15c

50c TO 65c UNDERMUSLINS, 25c
In this assortment are more than a thousand pieces: Corset covers with deep laces back and front and finished with dainty beading; drawers in both open and closed styles, with large circular flounces of both laces and tucks; are regular 50c and 75c garments.

69c FOR $1.00 UNDERMUSLINS
And without any exception are the best $1.00 garments we have ever seen; several hundred dozen corset covers, drawers and gowns, of soft finished materials in many handsome styles; trimmed with laces, embroideries and insertions; no reserve, but unrestricted choice while they last at 69c.

98c *For Regular $1.50 Undermuslins*
One of the largest assortments and the price is positively less than you would have to pay for the materials if purchased by the yard, making included—gowns in dozens of different styles and trimming, chemise both ankle and short length with embroidery and laces, corset covers with laces and embroideries in the prettiest designs, drawers both open and closed with insertion, embroidery and laces, long or short petticoats with deep flounces in all styles.

98c

CHILDREN'S $3.50 DRESSES AT 45c
Are in sizes 4 to 14 years; the assortment includes many pretty dresses that are worth regularly to $3.50; the materials are fancy ginghams, chambrays, percales and cheviots; dozens of different styles, and are dresses especially suitable for school wear.

FANCY LINEN SUITS WORTH TO $39.00 AT CHOICE **$7.50**
An offering in women's linen suits that so far as value is concerned has never had an equal in the city; the materials are the very finest quality linen; the smartest of this season's styles; very elaborately trimmed with fancy braids, laces and embroideries; remember that a number of suits in this assortment are worth regularly $39.00, and that the early shoppers will have first choice of these.

INFANTS' $2.98 SOILED BONNETS, 29c
The regular prices range from $1.50 to $2.98; many of them are slightly soiled, and for this reason we have named this extremely low price; are the fancy styles, and are without any exception the best values we have ever offered; are not damaged in any way, but simply soiled from handling and display.

$3.95 $7.50 AND $10 SILK OR WOOL SKIRTS
Some of these garments are made of an extra fine quality black taffeta silk; others of Panama cloth, wool serge and mohair; are the most popular of the season's styles, and there isn't one in the assortment worth less regularly than $7.50, while others are $10 skirts; however particular in matters of dress you may be, you certainly can find a skirt in this assortment to please your fancy, and the price named will make it well worth your time in coming to the big Hamburger store.

98c
FOR $1.50 LINEN PA
Pure linen in white only; row hemstitching; with wood rod and washed on the frame.

10c
FOR 25c BELTS
A complete assortment in plain or embroidered some of a splendid skin; steel studded.

65c
FOR $1.00 MUSIC ROLL
Are of an excellent Seal or Walrus grain tan or black; regular specially underpriced surprise sale.

69c
FOR $2.00 BRACELE
A very choice assortment bracelets; set with fornia stones.

69c
FOR $1.00 WATCH
The "Hamburger" watch watch made—specially day only—a one-year with each watch.

25c
FOR 50c HAT PIN
A choice lot of sterling some with pretty the new large styles price for Friday.

10c
FOR 25c FANCY BA
Several hundred in the which to choose—are amber, some plain, various stones.

$1.0
FOR 3 PAIRS 50c
Pure lisle and gauze Mace with white cotton hose in plain sizes with ribbed gauze with garter dorf dyed; have toes and extra double

Final Cleanup
All Summer Millinery

Prices are less than actual wholesale cost of materials. Feathers, flowers, trimmings of all kinds; also shapes as well as all trimmed hats must positively be cleaned up.

We will carry no materials or trimmed hats over one season to the next—cost is not considered, and for quick clearance we have specially priced our entire stock of summer millinery and trimmings. Three extra special prices, as follows:

10c
For 50c Fancy Wings.
For 25c to 50c Flowers.
For Choice of $1.00 Hats.
These three lines on bargain table, Main floor.

25c
For Children's $1.50 Hats.
For $2.50, $3.50 Untrimmed Hats.
For 75c White Sunbonnets.
For $1.00 Bunches French Roses.
SECOND FLOOR

50c
For Children's $2.50 Hats at .....
For $1.95, $3.00 Hair or Chip Hats .....
For Regular $1.50 Band Sailors .....
For $2.50 White Beach Hats .....
SECOND FLOOR
50c

$5.00 Trimmed Hats, Friday only, at.....$1.95
$7.50 Trimmed Hats, Friday only, at.....$2.95
$10.00 Trimmed Hats, Friday only, at.....$3.95
Misses' $3.50 Trimmed Hats, Friday only, at....$1.25

Second Day
"Trade Sale" Rugs : Carpets

The first day has proven this one of the greatest Rug and Carpet Sales every featured in the city. Never before were such values offered. Remember the sale started yesterday morning with a $25,000.00 stock of Alexander Smith & Son's finest rugs and carpets, and offerings today will be just as good as yesterday. We beg the indulgence of those who were unable to get waited on at once yesterday; more help today and will not keep you waiting; yet such values are well worth waiting for. Sale begins promptly at 8 o'clock this morning.

$15.00 Tapestry Brussels Rugs at	*$9.95*
$17.00 Tapestry Brussels Rugs at	*$10.95*
$22.50 Seamless Rugs, 9 x 12 feet at,	*$17.95*
$22.50 Rugs, 9 x 12 or 9 x 10½ feet	*$13.95*
$40.00 Wilton Seamless Rugs, 9 x 12	*$27.50*
$12.50 Axminster Rugs, 4 1-2 x 12 feet	*$7.50*
$45.00 Extra Large Axminster Rugs	*$30.00*
$12.00 Wilton Rugs, 4 1-2 x 7 feet, at	*$7.95*
$5.00 Wilton Rugs, Oriental Colors	*$3.50*
$4.00 Wilton Rugs, 27 x 45 inches	*$2.48*

$1.75 "Savonnerie" Axminster Carpet, Yd. . $1.35
$1.50 Fine Axminster Carpet, Yard..... $1.15
$2.75 Yard Wide Wilton Carpet, Yard $1.75
$1.50 Wilton Velvet Carpet, at Yard..... $1.15
$1.35 Rich Velvet Carpet, at Yard .....
$1.25 Yard Wide Brussels Carpet at
$1.10 Extra Heavy Brussels Carpets at
90c Brussels Carpets, border to match,

$1.00 and $1.50 White Lawn Waists 25c
The only thing the matter with these waists in any way whatever is that they are slightly soiled from being displayed and handled, otherwise are perfect; are regular $1.00 and $1.50 waists; on sale Friday morning at 8 o'clock and as long as they last at, choice, 25c.
SECOND FLOOR.

Children's 12½c Vests 3½c
Low neck sleeveless style, with taped yokes and straps; are extra long and very elastic; nicely finished throughout; made of good clean cotton yarns.

Trade Sale "Surprises" Silks : Dress Goods

PLAIN AND FANCY SILKS AT 29c.
(Regular Prices 75c, $1.00, $1.25 and $1.50.)
Short pieces of silks in lengths of three to 20 yards each; more than 2000 pieces, and all are new up-to-date silks and every yard perfect; there are Foulards, Pongee, plain Taffeta, in all colors; figured silks, crepes and Jap silks; in widths 19 to 27 inches.

$1.00 AND $1.50 NOVELTY SILKS AT 68c
Nearly 3000 yards of the choicest of both domestic and imported silks at less than makers' cost; included are 24-inch figured taffeta; 22-inch fancy and Roman stripes; 21-inch checked and figured Louisenes; 20-inch fancy checks of all sizes; also many others of the most popular patterns.

$1.25 30-INCH BLACK TAFFETA SILKS AT 79c.
A thousand yards of extra good quality heavy rustling black silks; has very fine kid finish and pure dye; colored salvage and is a silk that will not split or cut. On sale Friday only at this price.

YARD FOR FANCY WOOL SUITING AT 25c
(38 Inches Wide; Regular Price 65c.)
One hundred pieces of new popular weaves in all the best colors and color combinations; plaids, checks and striped designs in Panama and Serge weaves; are a splendid quality wool yarns and every yard guaranteed.

$1.50 AND $2.00 PLAIDS SUITING AT 69c
The finest of both German and French fancy suiting; 44 inches wide and 50 pieces; are without any exception the choicest assortment of plaid suitings showing in the city. Some are mixed silk and wool, while others are pure wool, and many of the patterns and designs are exclusive. All popular shades.

REMNANTS $2.00 WOOL DRESS GOODS AT 49c
A very large assortment of the most wanted Novelties, including Tweeds, Panamas and Cheviots, in checks, stripes and plaid effects; 50 to 54 inches wide; lengths 2 to 6 yards, and are specially underpriced for Friday only.

Lace Worth to 75c at 10c
An assortment of laces, edges, appliques and medallions of Point Venice, Point and in white, cream and ecru; scroll designs.

Ribbon Remnants Worth to 25c at
Are in lengths of from ½ to 3 yards piece; including black, also colors, taffeta, satin taffeta, gros grain taffeta.

Embroideries Worth to 20c at
Embroideries, insertions and appliques or swiss or shadow or embossed floral designs.

Doz. Yards Val. Lace Worth to 75c
Black Val. lace and insertion in separate edges; are in the best of floral designs; regular values to

HAMBURGER'S Hamburger's Hamburger's Hamburger's Hamburger's WHAT OTHERS ADVERTISE, WE SELL FOR LESS Hamburger's Hamburger's Hamburger's

CAUGHT BETWEEN CARS.

Aged Man Tossed by Fender and Seriously Injured—Confused by Many Gongs.

Confused by the clanging of gongs, J. V. Valdo, 60 years old, stepped from one car track upon another and was hurled to the pavement and seriously injured yesterday afternoon, in front of No. 337½ South Hill street. Witnesses blame the motorman of San Pedro car No. 164 for the accident.

Valdo works at the Naturopathic Institute at No. 337½ South Hill street, and holds the position of superintendent of the hydratic department. He was returning from a business engagement about 5:30 o'clock to the institute, when the accident occurred.

As Valdo started to cross Hill street he noticed that the Pacific Electric car was approaching from the south. He says he miscalculated the speed of the car and suddenly found, as he stepped between the tracks, that the car was nearly upon him. Valdo ran ahead immediately in front of a West Adams-street car, bound in the opposite direction.

The fender of the car tossed Valdo to the pavement. An assistant in the institute had seen the accident, and ran to the aged man's assistance. He carried him into the institute, and later sent for the police ambulance.

At the Receiving Hospital it was found that Valdo had sustained a long cut on the top of the head, bruises about the arms and lacerations on his body. He was suffering from concussion of the brain.

SOLICITOR A FRAUD.

Rascally Imposter Makes Use of Forged Credentials and Successfully Works Cool Swindle.

A man giving the name of A. Mors has been causing the publishers of "The Tidings," the weekly paper of the Roman Catholic diocese of Los Angeles and Monterey, considerable trouble of late. The man is provided with a letter of recommendation to which is forged the name of Bishop Conaty and has collected subscriptions on the strength of his forged credentials.

Several complaints have been turned in from time to time but as yet it has been impossible to apprehend the rascal. Bishop Conaty has issued notices, however, stating that the man's credentials are forgeries and warning all people against paying him any money as he has absolutely no connection with The Tidings and has no authority to collect subscriptions or any other moneys.

The bishop asks that any one who may be approached by the man at once notify the authorities that he may be dealt with according to his deserts. No man by the name of A Mors is connected with the paper.

To Residents of San Francisco:
The San Francisco Call, now the best San Francisco newspaper, has opened a branch office at No. 325 South Spring street, where advertisements and subscriptions will be received. Send in your subscription, and the Call will be delivered you daily, by carrier. William Winsor, agent. Telephone Main 291.

AVALON RAIDED AGAIN.

Deputy District Attorney Secures Roulette Wheels and Slot Machines as Evidence of Vice.

A second raid on the gambling dens of Avalon was made Wednesday night by Deputy Dist.-Atty. Paul McCormick and Detective Duni.

They returned, yesterday, loaded with spoils in the shape of roulette wheels and other paraphernalia of vice, taken from the saloon of Dan Jerrue.

This place, it appears, escaped the former raid through a timely tip received while the officers were "clearing out" the Pilgrim Club.

Suspecting that the tip had been given, and that Jerrue's saloon was in reality a worse gambling place than the Pilgrim Club had been, the second visit of Mr. McCormick to the island was ordered by Dist.-Atty. Fredericks, and executed in all secrecy.

Reports had been received at the office of the District Attorney of heavy losses by visitors to the island. A young Stanford student gambled away the money which was to have covered his expenses during the first semester.

McCormick and Duni captured two roulette wheels in the Jerrue saloon, and thirteen slot machines. Some of the latter were found in the cellar.

Two arrests were made, but the proprietor of the place was absent at the time of the raid.

WOULD WIN MORE TRADE.

Local Produce Exchange Seeks Freight Rate Reduction Between This City and Nevada Points.

Local produce dealers are enthusiastically laboring to effect a more extensive trade with Nevada. At the exchange yesterday it was stated that immense shipments of butter and eggs go to Nevada towns from Santa Ana and other California points, which might as well be supplied from Los Angeles.

A merchant said yesterday that the only thing in the way of securing this trade is the exorbitant freight rate assessed by the Wells-Fargo Express Company.

The distance from the places from which the bulk of provision is being sent into Nevada towns is far greater than from this city. The present charge per 100 pounds from Santa Ana to Goldfield is $5, and from Los Angeles, $7.50. Local merchants say this is unfair, since it requires forty-eight hours to run provisions from Santa Ana to Goldfield, and only twenty-four hours from Los Angeles.

A committee of the local exchange is to confer with the express company and urge a change in freight rates to Nevada points. There will be a report at the next monthly meeting of the exchange.

At the recent meeting of the board of directors of the exchange, President Louis M. Cole was instructed to appoint two delegates and two alternates to represent the body at the fifteenth National Irrigation Congress, to be held in Sacramento on September 13.